

STATE OF ILLINOIS
DEPARTMENT OF PUBLIC WORKS & BUILDINGS
DIVISION OF HIGHWAYS
REINFORCED CONCRETE SLAB
SPAN - TWENTY FEET

ROAD DISTRICT NO.	SEC.	COUNTY	TOTAL SHEETS	SHEET NO.
72	123	Lasalle	69	49

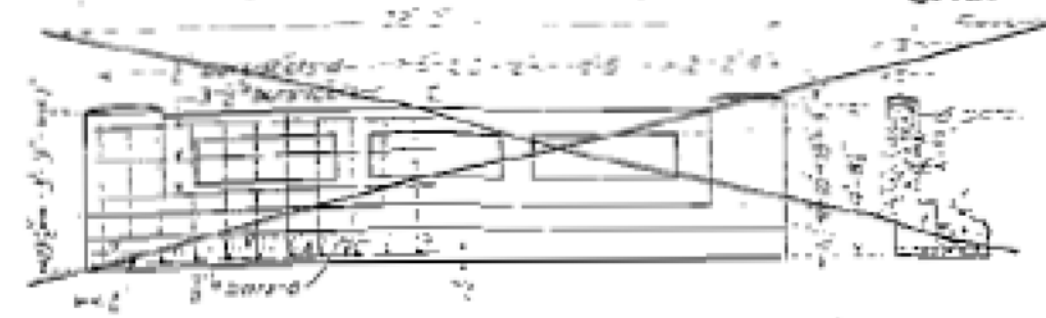

P&E A

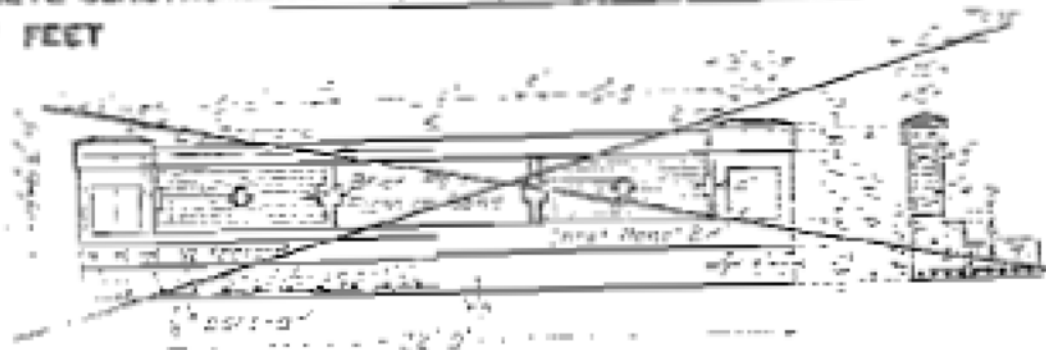

P&E B
43'-0"



P&E C

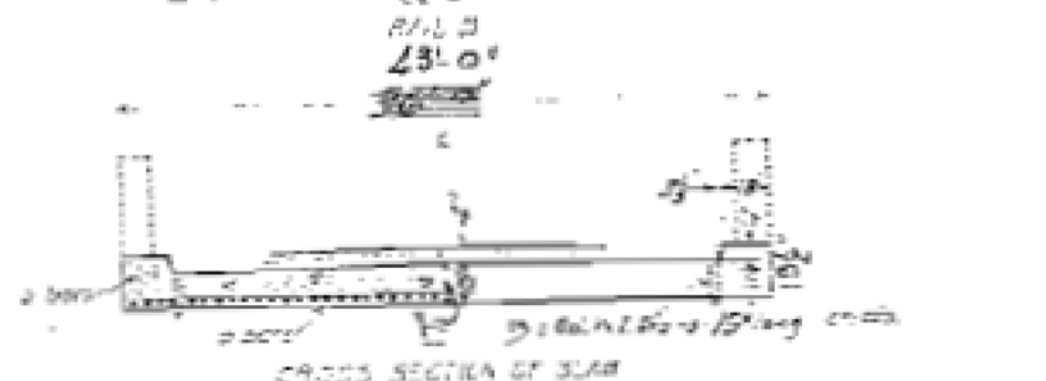

CROSS SECTION OF SLAB

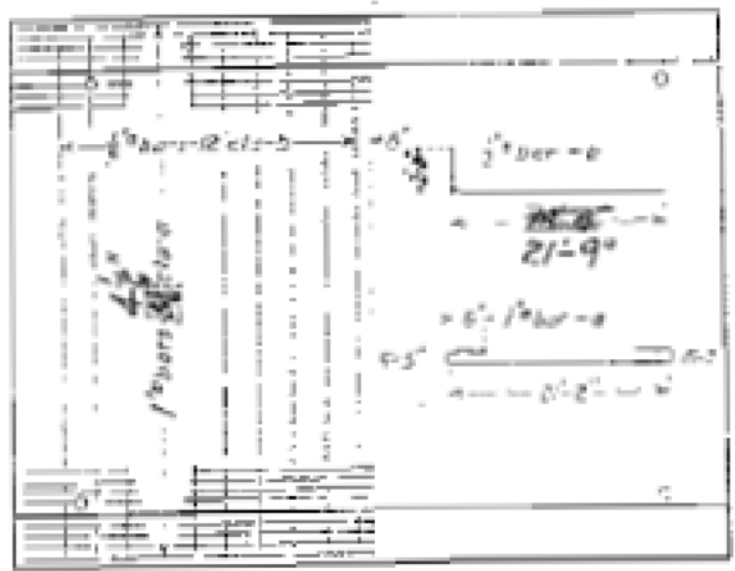

PLAN

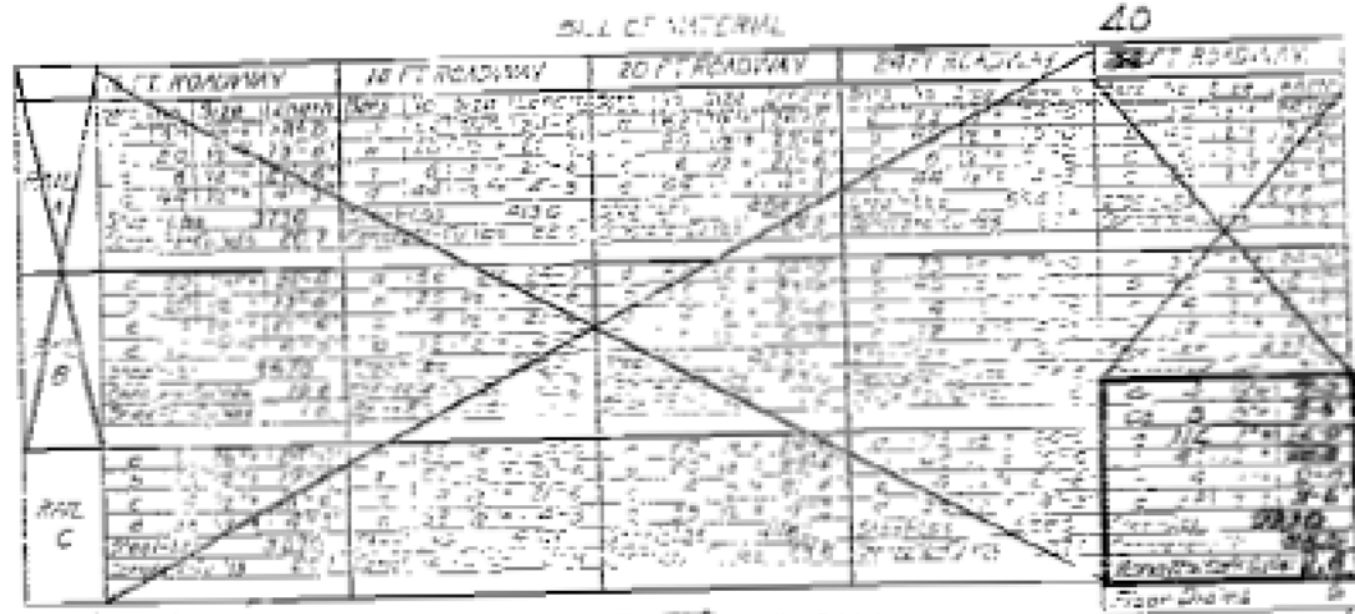

GRID PLAN

40

class concrete to be used through out
As reinforcing steel to be wired securely in place before pouring concrete.

USE P&E C 40 FT ROADWAY

40

SR 1 ROUTE 70A-SEC. 10 B
LASALLE COUNTY
STA 24+05

DESIGNED	DATE
DRAWN	DATE
CHECKED	DATE
DATE	DATE

9-13-52
H.F. Burch
[Signature]