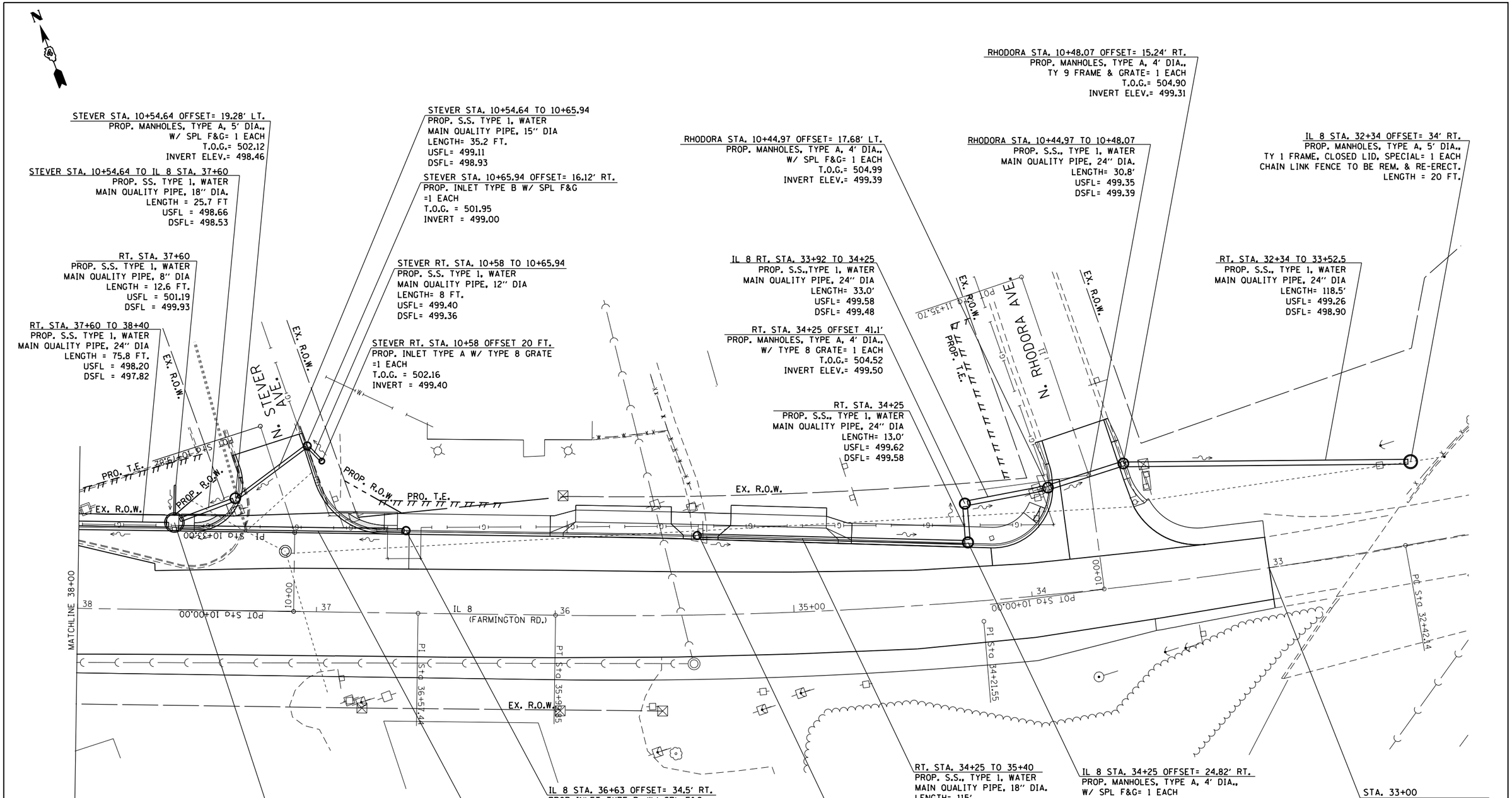

NOTE:

1. SEE PROPOSED PLAN SHEETS FOR CCC&G LOCATIONS.
2. THE ENGINEER SHALL APPROVE THE REMOVAL AND RE-ERECT OF THE CHAIN LINK FENCE. THIS SHALL ONLY BE DONE IF NECESSARY.

FILE NAME =	USER NAME = aubreygs	DESIGNED -	REVISED -	STATE OF ILLINOIS DEPARTMENT OF TRANSPORTATION	PROPOSED DRAINAGE	F.A.U RTE.	SECTION	COUNTY	TOTAL SHEETS	SHEET NO.
c:\pw_work\pwidot\aubreygs\d0318674\D468A70-sht-drain.dgn		DRAWN -	REVISED -			6658	10N	PEORIA	120	48
	PLOT SCALE = 40.0000 ' / in.	CHECKED -	REVISED -					CONTRACT NO. 68A70		
Default	PLOT DATE = 10/17/2013	DATE -	REVISED -		SCALE: SHEET 1 OF 3 SHEETS STA. 33+00 TO STA. 38+00		ILLINOIS FED. AID PROJECT			