

NE. COR., SW. 1/4 SECTION 17
 FOUND COTTON PICKER SPINDLE
 DOC. NO. 201200014904

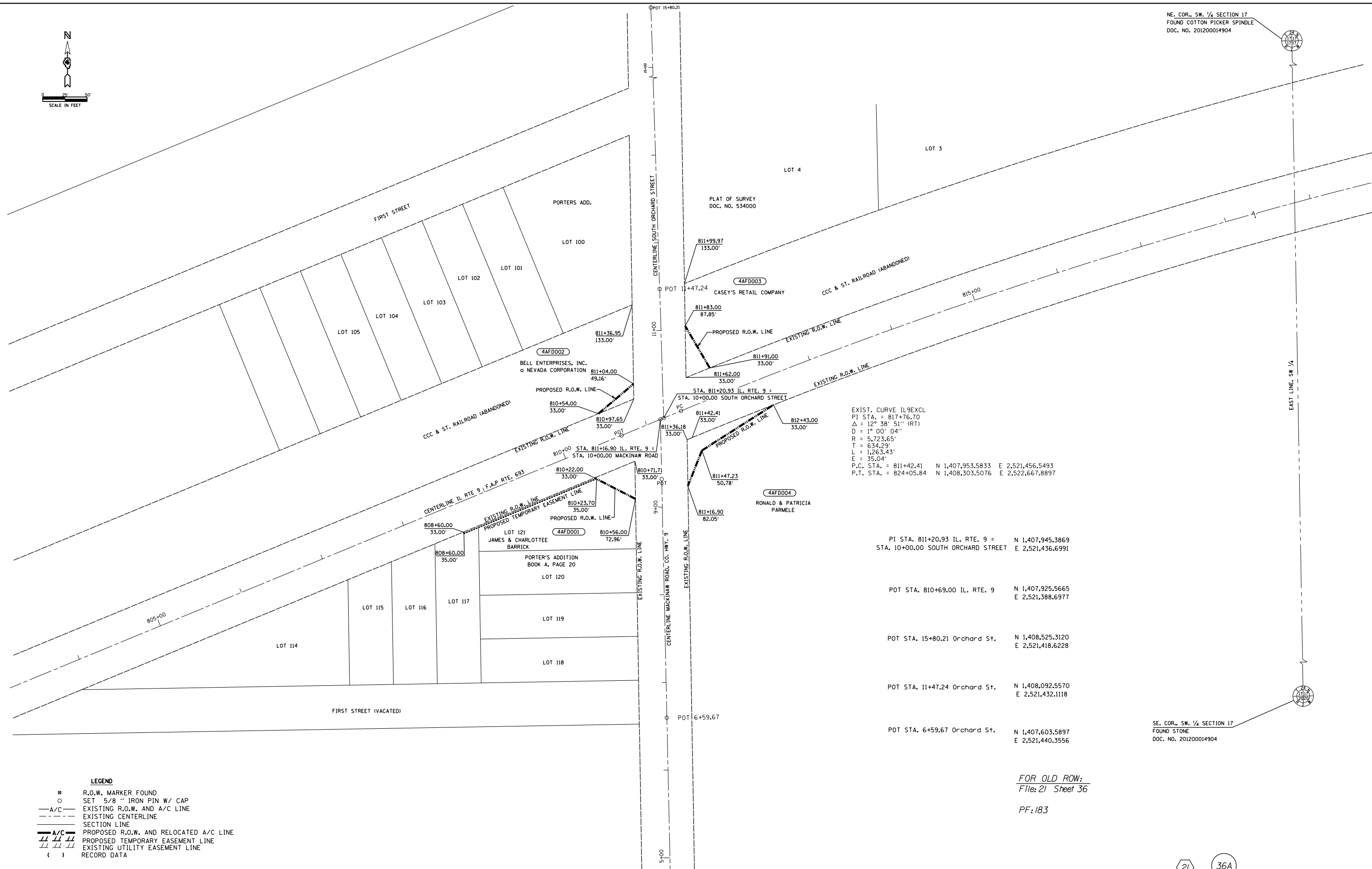

EXIST. CURVE IL9EXCL
 PI STA. = 817+76.70
 $\Delta = 12^\circ 38' 51''$ (RT)
 $D = 1^\circ 00' 04''$
 $R = 5,723.65'$
 $T = 634.29'$
 $L = 1,263.43'$
 $E = 35.04'$
 P.C. STA. = 811+42.41 N 1,407,953.5833 E 2,521,456.5493
 P.T. STA. = 824+05.84 N 1,408,303.5076 E 2,522,667.8897

PI STA. 811+20.93 IL. RTE. 9 = N 1,407,945.3869
 STA. 10+00.00 SOUTH ORCHARD STREET E 2,521,436.6991

POT STA. 810+69.00 IL. RTE. 9 N 1,407,925.5665
 E 2,521,388.6977

POT STA. 15+80.21 Orchard St. N 1,408,525.3120
 E 2,521,418.6228

POT STA. 11+47.24 Orchard St. N 1,408,092.5570
 E 2,521,432.1118

POT STA. 6+59.67 Orchard St. N 1,407,603.5897
 E 2,521,440.3556

FOR OLD ROW:
 File: 21 Sheet 36

PF:183

SE. COR., SW. 1/4 SECTION 17
 FOUND STONE
 DOC. NO. 201200014904

- LEGEND**
- ⊙ R.O.W. MARKER FOUND
 - SET 5/8" IRON PIN W/ CAP
 - A/C — EXISTING R.O.W. AND A/C LINE
 - - - - EXISTING CENTERLINE
 - - - - SECTION LINE
 - A/C — PROPOSED R.O.W. AND RELOCATED A/C LINE
 - /// /// /// PROPOSED TEMPORARY EASEMENT LINE
 - /// /// /// EXISTING UTILITY EASEMENT LINE
 - () RECORD DATA

FILE NAME C:\temp\68805\04_68805-sh1-cover.dgn	USER NAME = keithbr	DESIGNED -	REVISED -
		DRAWN -	REVISED -
	PLOT SCALE = 100.0000' / 1" =	CHECKED -	REVISED -
	PLOT DATE = 10/17/2013	DATE -	REVISED -

**STATE OF ILLINOIS
 DEPARTMENT OF TRANSPORTATION**

RIGHT OF WAY PLANS

PROJECT	JOB NO. R994x005x2
SCALE: 1" = 50'	SHEET NO. 1 OF 1 SHEETS
	STA. 804+00.00 TO STA. 819+00.00

F.A.P. RTE.	SECTION	COUNTY	TOTAL SHEETS	SHEET NO.
693	120N	TAZEWELL	51	21
CONTRACT NO. 68805				
FED. ROAD DIST. NO.	ILLINOIS	FED. AID PROJECT		