

**TEMPORARY TRAFFIC SIGNAL LEGEND**

- TEMPORARY WOOD POLE (CLASS 5 OR BETTER) 45' MINIMUM
- ⬆ TEMPORARY TRAFFIC SIGNAL HEAD
- ⊠ TEMPORARY CONTROLLER CABINET
- ⊕ VIDEO DETECTOR
- EXISTING SERVICE INSTALLATION

**TEMPORARY TRAFFIC SIGNAL NOTES**

1. VEHICLE VIDEO DETECTION: UTILIZE THE PROPOSED VEHICLE VIDEO DETECTION FOR TEMPORARY DETECTION. TEMPORARY VIDEO DETECTION SHALL BE RELOCATED ONCE THE PROPOSED MAST-ARMS ARE INSTALLED.
2. EXISTING TRAFFIC SIGNAL HEADS AND CONFLICTING SIGNAGE SHALL BE BAGGED/COVERED OR DISABLED DURING TEMPORARY SIGNAL OPERATIONS.

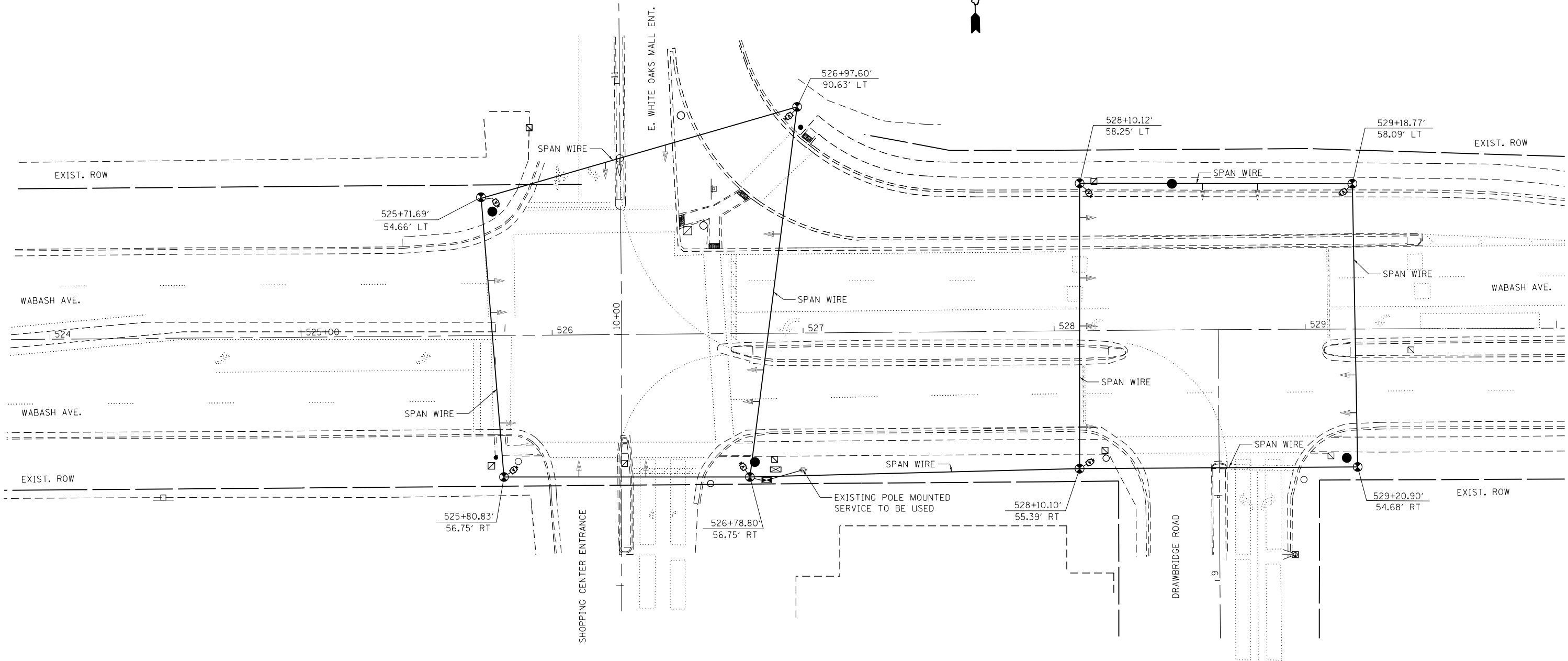

FILE NAME =	USER NAME = sparksgw	DESIGNED - DMS	REVISED -	<b>STATE OF ILLINOIS DEPARTMENT OF TRANSPORTATION</b>	<b>PROPOSED TEMPORARY SIGNAL PLANS WABASH AVE. &amp; DRAWBRIDGE RD AND E. WHITE OAKS MALL ENT.</b>	F.A.P. RTE.	SECTION	COUNTY	TOTAL SHEETS	SHEET NO.	
Default	et:\pw\work\p\dot\sparksgw\10296742\06729-sht-trf-signal.dgn	DRAWN - DMS	REVISED -			664	.	SANGAMON	126	86	
	PLOT SCALE = 40.0000' / in.	CHECKED -	REVISED -			CONTRACT NO. 72F29					
	PLOT DATE = Nov-08-2013 12:09:21PM	DATE -	REVISED -			ILLINOIS FED. AID PROJECT					