

STATE OF ILLINOIS
DEPARTMENT OF TRANSPORTATION

ROUTE	SECTION	COUNTY	TOTAL SHEETS	SHEET NO.
JARMUS	D-7	VARIOUS	9	1
ILLINOIS		CONTRACT NO. 46532		

FOR INDEX OF SHEETS, SEE SHEET NO. 2

**PROPOSED
HIGHWAY PLANS**

VARIOUS ROUTE
SECTION D-7 GRDRL DELIN MAINT INT 20-20
VARIOUS COUNTIES

M-60-013-20

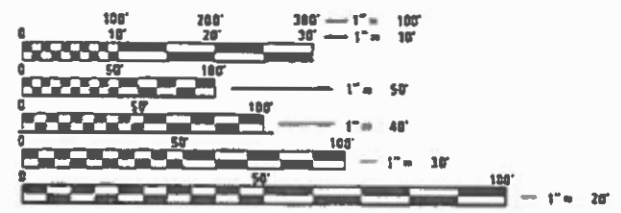
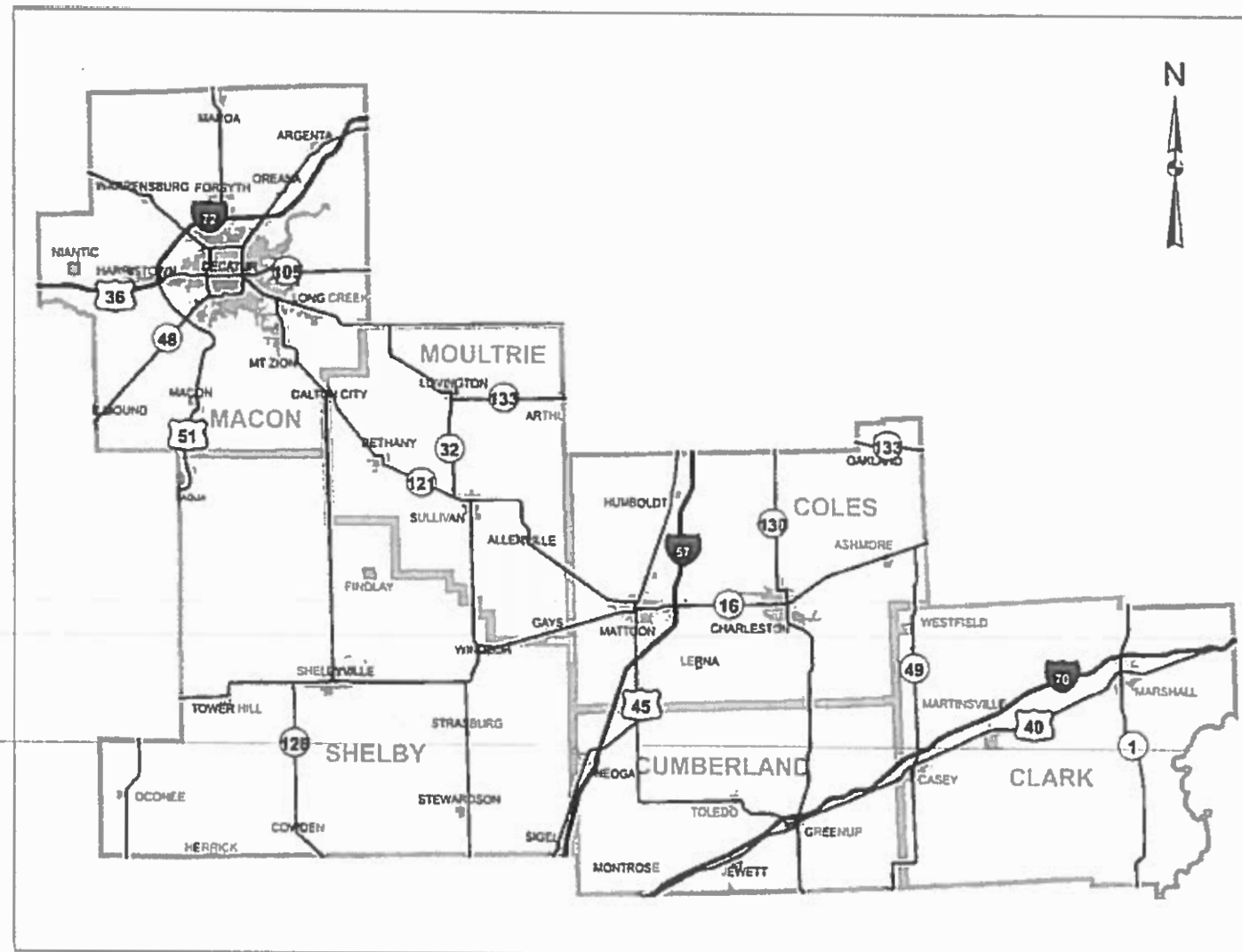
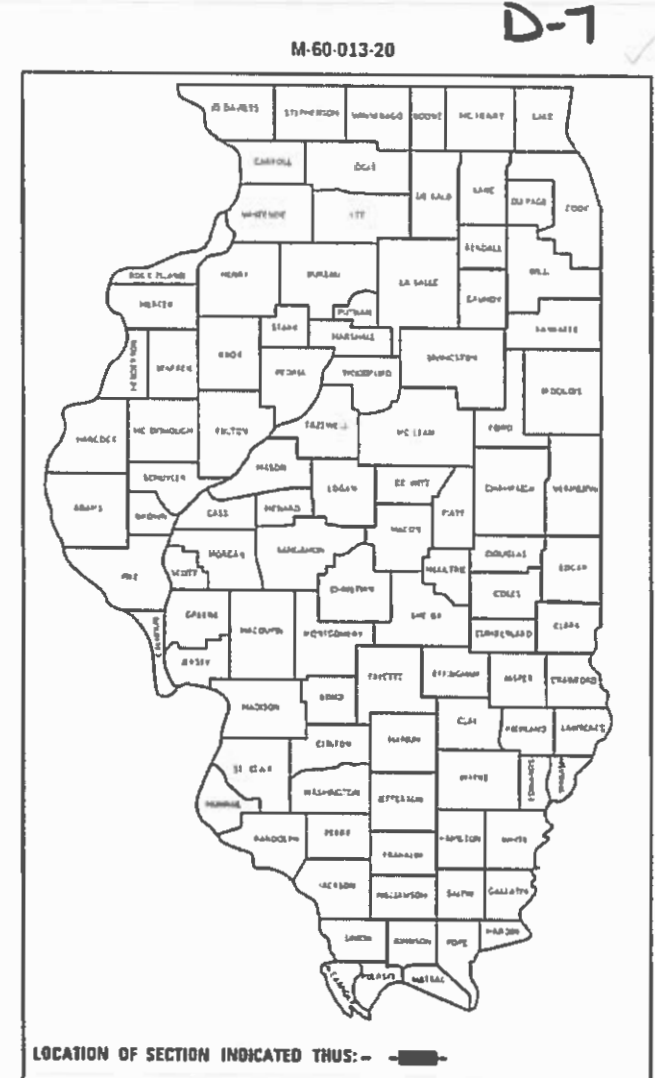

FULL SIZE PLANS HAVE BEEN PREPARED USING STANDARD ENGINEERING SCALES. REDUCED SIZED PLANS WILL NOT CONFORM TO STANDARD SCALES. IN MAKING MEASUREMENTS ON REDUCED PLANS, THE ABOVE SCALES MAY BE USED.

J.U.L.I.E.
JOINT UTILITY LOCATION INFORMATION FOR EXCAVATORS
1-800-892-0123
OR 811

PROJECT ENGINEER: DEWAYNE SEACHRIST
PROJECT MANAGER: ROSS RUHOLL

CONTRACT NO. 46532

STATE OF ILLINOIS
DEPARTMENT OF TRANSPORTATION

SUBMITTED 10-11-19

[Signature]
REGIONAL ENGINEER

Dec 6 20 19

[Signature]
ENGINEER OF DESIGN AND ENVIRONMENT

Dec 6 20 19

[Signature]
DIRECTOR OF HIGHWAYS PROJECT IMPLEMENTATION

PRINTED BY THE AUTHORITY
OF THE STATE OF ILLINOIS

INDEX OF SHEETS

- 1 COVER SHEET
- 2 INDEX AND STANDARDS
- 3 SUMMARY OF QUANTITIES
- 4-7 SCHEDULE OF QUANTITIES
- 8-9 EXAMPLE OF WORKSHEETS

Standards

- 701001-02 OFF-ROAD OPERATIONS, 2L, 2W, MORE THAN 15' (4.5m) AWAY
- 701006-05 OFF-ROAD OPERATIONS 2L, 2W, 15' (4.5 m) TO 24" (600 mm) FROM PAVEMENT EDGE
- 701011-04 OFF-ROAD MOVING OPERATIONS, 2L, 2W, DAY ONLY
- 701101-05 OFF-ROAD OPERATIONS, MULTILANE, MORE THAN 15' (4.5m) TO 24" (600mm) FROM PAVEMENT EDGE
- 701106-02 OFF-ROAD OPERATIONS, MULTILANE, MORE THAN 15' (4.5 m) AWAY
- 701201-05 LANE CLOSURE, 2L, 2W, DAY ONLY, FOR SPEEDS ≥ 45 MPH
- 701301-04 LANE CLOSURE, 2L, 2W, SHORT TIME OPERATIONS
- 701400-09 APPROACH TO LANE CLOSURE, FREEWAY / EXPRESSWAY
- 701406-12 LANE CLOSURE, FREEWAY / EXPRESSWAY, DAY OPERATIONS ONLY
- 701411-09 LANE CLOSURE, MULTILANE, AT ENTRANCE OR EXIT RAMP FOR SPEEDS ≥ 45 MPH
- 701421-08 LANE CLOSURE, MULTILANE, DAY OPERATIONS ONLY, for SPEEDS ≥ 45 MPH TO 55 MPH
- 701426-09 LANE CLOSURE, MULTILANE INTERMITTENT OR MOVING OPERATION, FOR SPEEDS ≥ 45 MPH
- 701427-05 LANE CLOSURE, MULTILANE INTERMITTENT OR MOVING OPERATION, FOR SPEEDS ≤ 40 MPH
- 701428-01 TRAFFIC CONTROL, SETUP AND REMPVAL, FREEWAY/EXPRESSWAY
- 701456-05 PARTIAL EXIT RAMP CLOSURE FREEWAY / EXPRESSWAY
- 701501-06 URBAN LANE CLOSURE, 2L,2W, UNDIVIDED
- 701502-09 URBAN LANE CLOSURE, 2L, 2W, WITH BIDIRECTIONAL LEFT TURN LANE
- 701601-09 URBAN LANE CLOSURE, MULTILANE, 1W OR 2W WITH NONTRAVERSABLE MEDIAN
- 701701-10 URBAN LANE CLOSURE, MULTILANE INTERSECTIONS
- 701901-08 TRAFFIC CONTROL DEVICES
- 725001-01 OBJECT AND TERMINAL MARKERS

MODEL: Default
 FILE: h:\a\c\p\pub\h\room\dat\illinois.gov\PW\DOT\Documents\DOT_Offices\DIR\dtct_7\Project\46532\CADD\Data\CAD\Sheet\ID746532-sheet-index-standards.dgn

USER NAME = RuhoIRH	DESIGNED -	REVISED -	STATE OF ILLINOIS DEPARTMENT OF TRANSPORTATION	INDEX OF SHEETS STANDARDS				ROUTE	SECTION	COUNTY	TOTAL SHEETS	SHEET NO.
	DRAWN -	REVISED -						VARIOUS	D-7 GRDRL DELIN MAINT INT 20-20	VARIOUS	9	2
PLOT SCALE = 100.0000 ' / in.	CHECKED -	REVISED -						CONTRACT NO. 46532				
PLOT DATE = 10/8/2019	DATE -	REVISED -						ILLINOIS FED. AID PROJECT				
					SCALE:	SHEET	OF	SHEETS	STA.	TO STA.		

MODEL: Default
 FILE: h:\mhc\p\pub\haronom.d\at\illinois.gov\PI\DOT\Documents\DOT_Offices\ID\at\ct_7\Project\46532\CAAD\ata\CAD\shhets\ID\46532-shc-schedule.dgn

Route	County	Terminal Marker												Guardrail Markers Type A		Linear Delineation Panels 6"		Linear Delineation Panels 4"	
		Direct Applied (ET)				Direct Applied (CES)				Post Mounted									
		24x5		18X18		14X28		18X16		12X12		12X16		White	Yellow	White	Yellow	White	Yellow
		Left	Right	Left	Right	Left	Right	Left	Right	Left	Right	Left	Right						
FAS1707 Old 40 (State Line)	Clark	0	0	0	0	0	0	0	0	0	0	0	0	22	0	0	0	0	0
Old 40 Casey-Martinsville	Clark	0	0	0	0	0	0	0	0	0	0	0	0	48	0	0	0	4	0
Old 40 Marshall	Clark	0	0	0	0	0	0	0	0	0	0	0	0	11	0	0	0	0	0
I-70 EB	Cumb.	0	1	0	3	0	1	0	0	0	0	0	0	154	31	9	8	0	0
I-70 EB	Clark	0	0	0	4	0	0	0	0	0	0	0	0	199	10	1	3	0	0
I-70 WB	Clark	0	2	0	2	0	0	0	0	0	0	0	0	154	11	3	1	0	0
I-70 WB	Cumb.	1	0	0	1	0	1	0	0	0	0	0	1	160	22	6	9	0	0
IL Rt. 49	Clark	0	0	0	0	0	0	1	0	0	0	0	0	31	0	1	0	0	0
IL Rt. 49	Coles	0	0	0	0	0	0	0	0	0	0	0	1	9	0	0	0	0	0
US Rt. 40	Cumb.	0	0	0	0	0	0	0	0	0	0	0	0	210	0	0	0	8	0
US Rt. 40	Clark	0	0	0	0	0	2	2	0	0	0	0	0	243	0	11	0	8	0
FAS 673 Lerna Road	Coles	0	0	0	0	0	0	0	0	0	0	2	3	42	0	0	0	4	0
FAS 674 Lake Road	Coles	0	0	0	0	1	0	1	2	0	0	0	0	56	0	0	0	0	0
FAS 677 Oak-Ash Rd. (CH3)	Coles	0	1	0	0	0	0	0	0	0	0	0	0	61	0	0	0	5	0
	Pg. Total	1	4	0	10	1	4	4	2	0	0	2	5	1400	74	31	21	29	0

USER NAME = RuhoIRH	DESIGNED -	REVISED -
	DRAWN -	REVISED -
PLOT SCALE = 100.0000' / in.	CHECKED -	REVISED -
PLOT DATE = 10/8/2019	DATE -	REVISED -

**STATE OF ILLINOIS
 DEPARTMENT OF TRANSPORTATION**

SCHEDULES			
SCALE:	SHEET	OF	SHEETS
	STA.	TO	STA.

ROUTE	SECTION	COUNTY	TOTAL SHEETS	SHEET NO.
VARIOUS	D7 GRDRL DELIN MAINT INT 20-20	VARIOUS	9	4
			CONTRACT NO. 46532	
		ILLINOIS	FED. AID PROJECT	

MODEL: Default
 FILE: h:\mhc\p\pub\haronom.dwg
 PROJECT: 46532\CAAD\DATA\CAD\Drawings\DOT - Offices\Drawings\7\Project\46532\46532-sht-schedule.dwg

Route	County	Terminal Marker												Guardrail Markers Type A		Linear Delineation Panels 6"		Linear Delineation Panels 4"	
		Direct Applied (ET)				Direct Applied (CES)				Post Mounted									
		24x5		18X18		14X28		18X16		12X12		12X16		White	Yellow	White	Yellow	White	Yellow
		Lef	Right	Left	Right	Left	Right	Left	Right	Left	Right	Left	Right						
FAS 1667 Lincoln Highway	Coles	0	2	0	0	0	0	0	0	0	0	0	0	23	0	0	0	0	0
FAS 1668 East Lincoln HW Rd.	Coles	0	0	0	0	0	1	0	0	0	0	1	2	30	0	0	0	9	0
FAS 1669 (SBI 16)	Coles	0	0	4	3	0	0	0	0	0	0	0	0	40	0	0	0	5	0
I-57 NB	Shelby	0	0	0	0	0	1	0	0	0	0	0	0	28	3	0	0	0	0
I-57 NB	Cumb.	0	1	1	1	1	0	0	0	0	0	0	0	3	3	0	1	0	0
I-57 NB	Coles	0	0	1	5	1	3	0	3	0	0	0	1	220	59	6	3	5	1
I-57 SB	Coles	0	0	0	1	0	3	1	3	0	0	0	1	214	53	1	6	4	3
I-57 SB	Cumb.	0	0	0	0	0	0	0	0	0	0	0	0	66	14	0	0	3	2
I-57 SB	Shelby	0	0	0	0	0	0	0	0	0	0	0	0	25	3	0	0	0	0
IL Rt. 16	Shelby	0	0	0	3	1	1	0	0	0	0	1	2	222	0	8	0	7	0
IL Rt. 16	Coles	0	0	2	7	2	3	0	0	0	0	0	0	155	34	14	4	0	0
IL Rt. 121	Cumb.	0	0	0	0	4	3	0	0	0	0	0	0	137	0	13	0	4	0
IL Rt. 121	Coles	0	0	2	2	0	0	0	0	0	0	0	0	28	0	0	0	2	0
IL Rt. 121	Moultrie	0	0	6	2	2	2	0	0	0	0	0	0	146	0	15	0	0	0
IL Rt. 121	Macon	0	0	15	14	1	4	0	0	0	0	0	0	168	0	82	0	0	0
Pg. Total		0	3	31	38	12	21	1	6	0	0	2	6	1505	169	139	14	39	6

USER NAME = RuhoIRH	DESIGNED -	REVISED -
	DRAWN -	REVISED -
PLOT SCALE = 100.0000' / in.	CHECKED -	REVISED -
PLOT DATE = 10/8/2019	DATE -	REVISED -

**STATE OF ILLINOIS
 DEPARTMENT OF TRANSPORTATION**

SCHEDULES			
SCALE:	SHEET	OF	SHEETS
	STA.	TO	STA.

ROUTE	SECTION	COUNTY	TOTAL SHEETS	SHEET NO.
VARIOUS	D7 GRDRL DELIN MAINT INT 20-20	VARIOUS	9	5
			CONTRACT NO. 46532	
		ILLINOIS	FED. AID PROJECT	

MODEL: Default
 FILE: h:\mfc_p\pub\harrcom.maf\illinois.gov\PWIDOT\Documents\DOT_Offices\DMT\ct 7\Project\46532\CAAD\data\CAD\sheets\146532-sht-schedule.dgn

Route	County	Terminal Marker												Guardrail Markers Type A		Linear Delineation Panels 6"		Linear Delineation Panels 4"	
		Direct Applied (ET)				Direct Applied (CES)				Post Mounted									
		24x5		18X18		14X28		18X16		12X12		12X16		White	Yellow	White	Yellow	White	Yellow
Lef	Right	Left	Right	Left	Right	Left	Right	Left	Right	Left	Right	Left	Right	White	Yellow	White	Yellow	White	Yellow
IL Rt. 130	Cumb.	0	0	5	2	1	1	0	0	0	0	0	0	192	0	13	0	16	0
IL Rt. 130	Coles	0	0	3	0	0	0	1	0	0	0	0	0	151	0	0	0	0	0
IL Rt. 133	Moultie	0	0	3	2	3	0	0	0	0	0	0	0	28	0	0	0	6	0
IL Rt. 133	Coles	0	0	0	0	0	0	0	0	0	0	0	0	16	0	2	0	0	0
US Rt. 45	Shelby	0	0	0	0	0	0	0	0	0	0	0	0	11	0	0	0	0	0
US Rt. 45	Cumb.	0	0	0	1	0	0	0	0	0	0	0	0	31	0	0	0	0	0
US Rt. 45	Coles	0	0	1	1	0	0	0	0	0	0	0	0	59	6	0	0	8	0
FAP 828 Montrose Road	Cumb.	0	1	5	4	4	2	0	0	0	0	4	5	140	0	0	0	0	0
FAU 7381 Harristown Road	Macon	0	0	1	2	1	0	0	0	0	0	0	0	4	8	0	0	0	0
I-72	Macon	0	0	11	8	3	1	1	2	0	0	0	0	138	157	59	55	0	0
IL Rt. 36	Macon	0	0	4	7	9	0	0	1	0	0	0	0	126	21	16	118	0	102
IL Rt. 36	Moultrie	0	0	6	6	0	0	5	4	0	0	0	0	58	0	12	0	1	0
IL Rt. 105	Macon	0	0	5	4	0	7	0	0	0	0	0	0	173	0	24	0	0	0
IL Rt. 48	Macon	0	0	8	9	1	1	0	0	0	0	1	1	109	0	16	6	0	0
Pg. Total		0	1	52	46	22	12	7	7	0	0	5	6	1236	192	142	179	31	102

USER NAME = RuhoIRH	DESIGNED -	REVISED -
	DRAWN -	REVISED -
PLOT SCALE = 100.0000' / in.	CHECKED -	REVISED -
PLOT DATE = 10/8/2019	DATE -	REVISED -

**STATE OF ILLINOIS
 DEPARTMENT OF TRANSPORTATION**

SCHEDULES			
SCALE:	SHEET	OF	SHEETS
	STA.		TO STA.

ROUTE	SECTION	COUNTY	TOTAL SHEETS	SHEET NO.
VARIOUS	D7 GRDRL DELIN MAINT INT 20-20	VARIOUS	9	6
			CONTRACT NO. 46532	
ILLINOIS		FED. AID PROJECT		

MODEL: Default
 FILE: \\blm1c1.pw.state.il.us\blm1c1\pww\DOT\Documents\DOT_Offices\11\11.ctb 7:Projects\46532\CAAD\Bates\46532.ctb:schedule.dgn

Route	County	Terminal Marker												Guardrail Markers Type A		Linear Delineation Panels 6"		Linear Delineation Panels 4"	
		Direct Applied (ET)				Direct Applied (CES)				Post Mounted									
		24x5		18X18		14X28		18X16		12X12		12X16		White	Yellow	White	Yellow		
		Lef	Right	Left	Right	Left	Right	Left	Right	Left	Right	Left	Right						
US Rt. 51 (Oconee)	Shelby	0	0	8	8	0	0	1	3	0	0	0	1	73	0	4	0	0	0
US Rt. 51	Macon	0	0	12	6	6	4	0	0	0	0	0	1	165	91	113	78	0	0
FAS 642 Bruce Road	Moultrie	0	0	12	9	0	0	0	0	0	0	1	0	55	0	4	0	10	0
FAS 659 Cadwell Road	Moultrie	0	0	3	5	1	1	0	0	0	0	2	1	90	0	9	0	0	0
IL Rt. 32	Shelby	0	0	1	0	0	0	0	0	0	0	0	0	35	0	0	0	0	0
IL Rt. 32	Moultrie	1	0	0	0	0	0	0	0	0	0	0	0	155	0	25	0	4	0
IL Rt. 128	Shelby	0	0	6	8	1	0	0	0	0	0	2	1	159	0	9	0	0	0
IL Rt. 128	Moultrie	0	0	2	1	1	2	0	0	0	0	0	0	75	0	0	0	4	0
SBI 132 Old 121 (Dalton City)	Moultrie	0	0	5	2	1	0	0	0	0	0	2	2	12	0	0	0	2	0
	Pg. Total	1	0	49	39	10	7	1	3	0	0	7	6	819	91	164	78	20	0
Contract Totals		2	8	132	133	45	44	13	18	0	0	16	23	4960	526	476	292	119	108

USER NAME = RuhoIRH	DESIGNED -	REVISED -
	DRAWN -	REVISED -
PLOT SCALE = 100.0000 ' / in.	CHECKED -	REVISED -
PLOT DATE = 10/8/2019	DATE -	REVISED -

**STATE OF ILLINOIS
DEPARTMENT OF TRANSPORTATION**

SCHEDULES			
SCALE:	SHEET	OF	SHEETS
	STA.	TO	STA.

ROUTE	SECTION	COUNTY	TOTAL SHEETS	SHEET NO.
VARIOUS	D7 GRDRL DELIN MAINT INT 20-20	VARIOUS	9	7
			CONTRACT NO. 46532	
		ILLINOIS	FED. AID PROJECT	

GUARDRAIL DELINEATOR SUMMARY

LOCATION ROUTE (LOCAL Description) County	SUMMATION OF QUANTITIES: 46532 (M-60-013-20)											WORK ORDER #			
	TERMINAL MARKER											Guardrail Markers Type A	Linear Delineation Panels 6"	Linear Delineation Panels 4"	
	Direct Applied (ET)				Direct Applied (CES)			PM						White	Yellow
	24X5		18X18		14X28		18X16		12X12		12X16				
	Left	Right	Left	Right	Left	Right	Left	Right	Left	Right	Left	Right	White	Yellow	White

USER NAME = RuhoIRH	DESIGNED -	REVISED -
DRAWN -	REVISIONS -	
PLOT SCALE = 100.0000 ' / in.	CHECKED -	REVISED -
PLOT DATE = 10/8/2019	DATE -	REVISED -

**STATE OF ILLINOIS
DEPARTMENT OF TRANSPORTATION**

EXAMPLE OF SUMMARY SHEET

SCALE: SHEET OF SHEETS STA. TO STA.

ROUTE	SECTION	COUNTY	TOTAL SHEETS	SHEET NO.
VARIOUS	D-7 GRDRL DELIN MAINT INT 20-20	VARIOUS	9	8
CONTRACT NO. 46532				
ILLINOIS		FED. AID PROJECT		

WORK ORDER

Districts 7 Guardrail Delineator Maintenance 20-20

WORK ORDER NO. _____

DATE OF ISSUE _____ ROUTE _____

LOCATION DESCRIPTION _____

CONTRACT NO.: 46532

JOB NO.: M-60-013-20

CODE NUMBER	ITEM	UNIT	QUANTITY		UNIT PRICE	ITEM COST
			White	Yellow		
72501000	TERMINAL MARKER - DA	EACH				
72501100	TERMINAL MARKER - PM	EACH				
78200005	GUARDRAIL REFLECT - TY A	EACH				
X0326649	LINEAR DELINEATION PANELS 6"	EACH				
X0327809	LINEAR DELINEATION PANELS 4"	EACH				
TOTAL COST						

DISTRICT CONTACT

NAME: _____

TELEPHONE: _____

CELL PHONE: _____

SUBMITTED BY: _____

DATE: _____

MODEL: Default
 FILE: Model: Example.dgn
 PROJECT: Projects\46532\CADD\46532-Subcontract.dgn

USER NAME = RuhoIRH PLOT SCALE = 100,0000 ' / in. PLOT DATE = 10/8/2019	DESIGNED - DRAWN - CHECKED - DATE -	REVISED - REVISED - REVISED - REVISED -	STATE OF ILLINOIS DEPARTMENT OF TRANSPORTATION	EXAMPLE OF WORK ORDER SCALE: SHEET OF SHEETS STA. TO STA.	ROUTE SECTION COUNTY TOTAL SHEETS SHEET NO. VARIOUS D-7 GRDRL DELIN MAINT INT 20-20 VARIOUS 9 9 CONTRACT NO. 46532 ILLINOIS FED. AID PROJECT
-------------------------------------------------------------------------------	----------------------------------------------	--------------------------------------------------	-----------------------------------------------------------	---------------------------------------------------------------------	-------------------------------------------------------------------------------------------------------------------------------------------------------