

STATE OF ILLINOIS
DEPARTMENT OF TRANSPORTATION

| F.A. # | SECTION | COUNTY | TOTAL SHEETS | SHEET NO. |
|--------|--------------------|----------|--------------------|-----------|
| VAR. | 2024-1040-MOW(EXP) | VARIOUS | 27 | 1 |
| | | ILLINOIS | CONTRACT NO. 62X80 | |

D-91-071-25

FOR INDEX OF SHEETS, SEE SHEET NO. 2

PROPOSED HIGHWAY PLANS

ROUTE VARIOUS
SECTION 2024-1040-MOW(EXP)
PROJECT NA
EXPRESSWAY MOWING
VARIOUS COUNTY

C-91-092-25

IMPROVEMENTS ARE AT VARIOUS
LOCATIONS WITHIN DISTRICT ONE

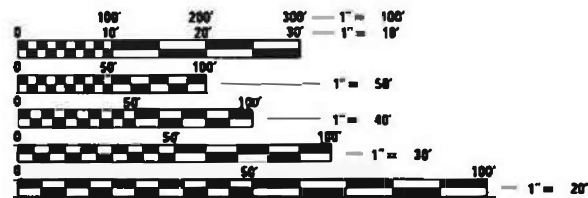

FULL SIZE PLANS HAVE BEEN PREPARED USING STANDARD ENGINEERING SCALES. REDUCED SIZED PLANS WILL NOT CONFORM TO STANDARD SCALES. IN MAKING MEASUREMENTS ON REDUCED PLANS, THE ABOVE SCALES MAY BE USED.

J.U.L.I.E.
JOINT UTILITY LOCATION INFORMATION FOR EXCAVATORS
1-800-892-0123
OR 811

PROJECT ENGINEER JACEK EJMONT
PROJECT MANAGER GIOVANNA ZAFFINA (847) 705-4171

CONTRACT NO. 62X80

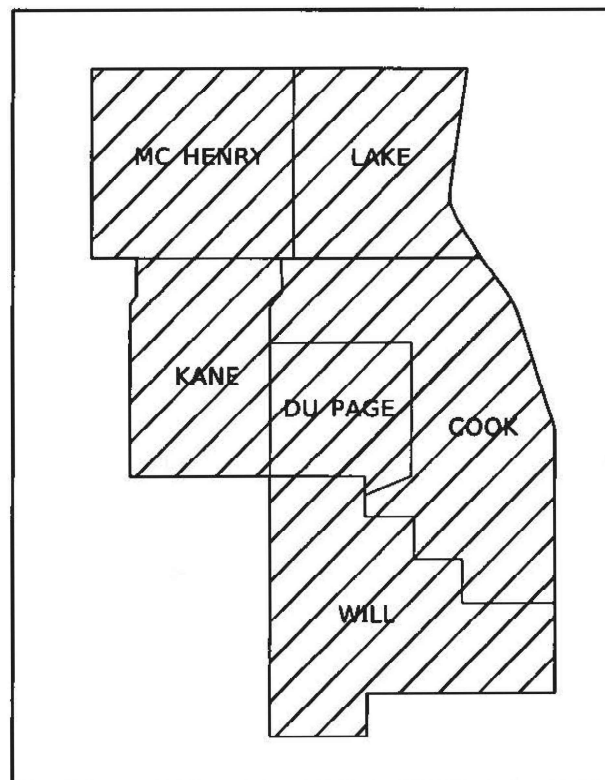

GROSS LENGTH = x.xx FT. = x.xxx MILE
NET LENGTH = x.xx FT. = x.xxx MILE

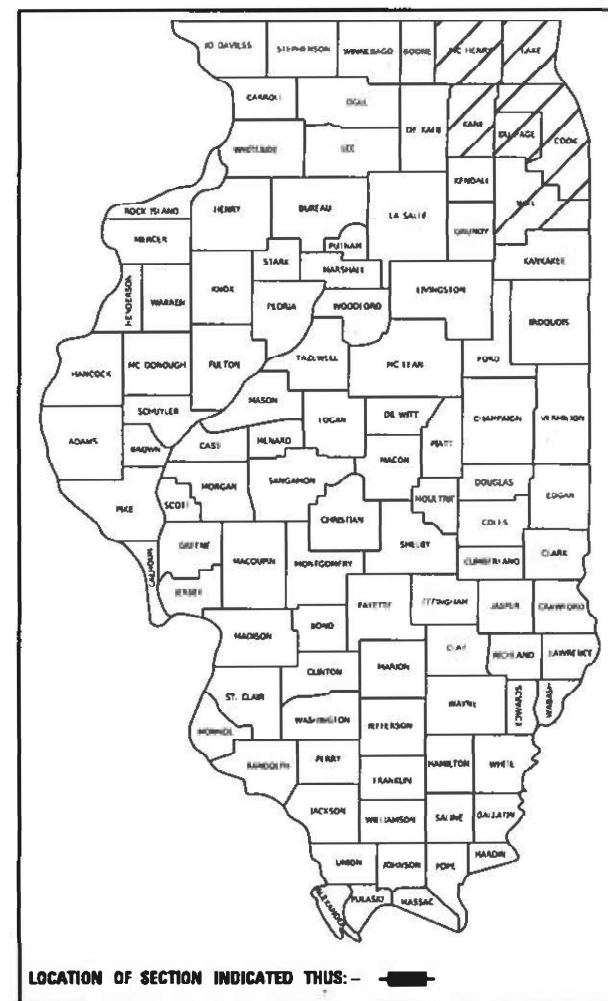

STATE OF ILLINOIS
DEPARTMENT OF TRANSPORTATION

SUBMITTED Oct 24 2024
Jacek EJMONT IR
REGIONAL ENGINEER

December 6, 2024
Scott A. Etkin
ENGINEER OF DESIGN AND ENVIRONMENT

December 6, 2024
James J. Quinn
DIRECTOR OF HIGHWAYS PROJECT IMPLEMENTATION 13

PRINTED BY THE AUTHORITY
OF THE STATE OF ILLINOIS

INDEX OF SHEETS

- 1) COVER SHEET
- 2) INDEX OF SHEETS, STATE STANDARDS, GENERAL NOTES
- 3) SUMMARY OF QUANTITIES, MOWING SCHEDULE
- 4) SAMPLE WORK ORDER
- 5) TRIMMING DETAIL
- 6) MOWING DETAIL #1-3
- 7) MOWING DETAIL #4
- 8) I-290/IL 53/355 MAP AND QUANTITIES
- 10) 1-290 (EISENHOWER) MAP AND QUANTITIES
- 12) I-94 (EDENS) MAP AND QUANTITIES
- 14) I-90/94 (KENNEDY) MAP AND QUANTITIES
- 17) I-55 STEVENSON MAP AND QUANTITIES
- 19) 1-55 MAP AND QUANTITIES
- 21) 1-90/94 (DAN RYAN) MAP AND QUANTITIES
- 23) I-94 BISHOP FORD MAP AND QUANTITIES
- 25) IL 394 MAP AND QUANTITIES
- 27) TC 17

STATE STANDARDS

701426-09

701901-08

GENERAL NOTES

- 1. MOWING WILL BE ON THE RIGHT SIDE ONLY. THERE WILL BE NO MOWING IN THE CENTER MEDIAN.
- 2. SCHEDULE MAY VARY AS DIRECTED BY THE ENGINEER.
- 3. THE CONTRACTOR SHALL NOT START MOWING BEFORE THE DATES SCHEDULED WITHOUT WRITTEN AUTHORIZATION FROM THE ENGINEER.
- 4. NO WORK WILL BE ALLOWED DURING ANY LEGAL HOLIDAY.
- 5. SCHEDULES OF ANTICIPATED START DATES SHOWN ARE TENTATIVE AS DETERMINED BY THE DEPARTMENT'S OPERATIONAL NEEDS.
- 6. ALL LANE AND SHOULDER CLOSURE REQUESTS SHALL BE SUBMITTED TO THE TRAFFIC OPERATIONS ENGINEER 24 HOURS IN ADVANCE OF REQUESTED CLOSURES PRIOR TO WORKING.
- 7. THE CONTRACTOR SHALL MOW 12 FEET OF EXPRESSWAY R.O.W AND ADDITIONAL AREAS AS SHOWN ON THE PLAN SHEETS
- 8. THE CONTRACTOR SHALL TAKE ALL NECESSARY SAFETY PRECAUTIONS TO PROTECT AND PROVIDE ACCESS TO ABUTTING PROPERTY, UTILITIES, PEDESTRIANS, AND VEHICULAR TRAFFIC.
- 9. ALL TRAFFIC SIGNS SHALL HAVE RETROREFLECTIVE SHEETING.
- 10. MOWING SHALL OCCUR IN THE DIRECTION OF TRAFFIC.
- 11. THE CONTRACTOR SHALL CROSS RAMPS IN A MOWER, CROSSING IS ALLOWED AT THE BOTTOM OF THE RAMP WITH A FLAGGER AND SLOW/STOP PADDLES, CONFORMING TO STANDARD 701901 OF THE 2023 ILLINOIS HIGHWAY STANDARDS FOR TRAFFIC CONTROL MANUAL, TO DIRECT TRAFFIC.
- 12. PILES OF GRASS SHALL NOT BE LEFT ON THE PAVEMENT
- 13. ALL VEHICLES INCLUDING PASSENGER CARS, WHETHER OWNED BY THE CONTRACTOR OR ANYONE REPRESENTING THEM, SHALL BE EQUIPPED WITH A YELLOW FLASHING LIGHT MOUNTED EITHER ON TOP OR IN THE REAR WINDOW OF THE VEHICLE AND VISIBLE FOR AT LEAST 500 FEET TO THE REAR OF THE VEHICLE. IN ADDITION, A SIGN MUST BE DISPLAYED ON EACH SIDE OF THE VEHICLE AND WITH LETTERS AT LEAST 3 INCHES IN HEIGHT AND WITH A SUITABLE FONT, SHOWING THE COMPANY NAME. MAGNETIC SIGNS ARE ACCEPTABLE.

MODEL Path: N:\CURRENT PROJECTS\Adrian\1465600\DOT_Landscaping\Map\mow\GIS Data\2023_Mow_Map\South_Mow_CADD_FILES\IES_PT03_Ground.dgn

| | | | | | | | | | | |
|---|--|---|---|----------------------|-----------|---------|--------|---------------------|-----------|--------------------|
| USER NAME = Irielsen DESIGNED - DRAWN - CHECKED - DATE - 10/23/2020 | REVISED - REVISED - REVISED - REVISED - | STATE OF ILLINOIS DEPARTMENT OF TRANSPORTATION | INDEX OF SHEETS, STATE STANDARDS, GENERAL NOTES | | F.A. RTE. | SECTION | COUNTY | TOTAL SHEETS | SHEET NO. | |
| | | | SCALE: NONE | SHEET 2 OF 22 SHEETS | STA. | TO STA. | VAR | 2024-1040-MOW (EXP) | VARIOUS | 27 |
| | | | | | | | | ILLINOIS | | CONTRACT NO. 62X80 |

SUMMARY OF QUANTITIES

CONTRACT 62X80

| PAY ITEM | DESCRIPTION | UNIT | 100% STATE 0031 | TOTAL |
|------------|--|------|-----------------|-------|
| 25000750 | MOWING | ACRE | 762 | 762 |
| 67100100 | MOBILIZATION | LSUM | 1 | 1 |
| X2503110 | MOWING SPECIAL | ACRE | 40 | 40 |
| X7011015 | TRAFFIC CONTROL AND PROTECTION EXPRESSWAYS | LSUM | 1 | 1 |
| ∅ Z0076604 | TRAINEES - TRAINING PROGRAM GRADUATE | HOUR | 1000 | 1000 |

| EXPRESSWAY | LIMITS | MOW DATE | ACRES |
|--------------------|---|-------------|-------|
| I-290/IL 53/355 | Lake Cook Rd. to Rt. 83/Army Trail rd to I-290 | 5/1-5/31 | 107 |
| I-290 (Eisenhower) | Rt. 83 to Ida B. Wells St. | 5/31-7/1 | 93 |
| I-94 (Edens) | Clavey Rd. to Kennedy Junction | 7/1-7/25 | 88 |
| I-90/94 (Kennedy) | Jane Byrne interchange to Cumberland Rd. | 7/25-8/15 | 112 |
| I-55 (Stevenson) | Lake Shore Dr. to County Line Rd. | 8/15-9/1 | 68 |
| I-55 | Rt. 30 to County Line Rd. | 9/1-9/15 | 84 |
| I-90/94 (Dan Ryan) | 31 st St to 95 th Wentworth | 9/15-9/30 | 76 |
| I-94 (Bishop Ford) | 95th St. to Indiana State Line | 10/1-10/15 | 83 |
| IL 394 | I-80/294 to Rt. 1 Halsted | 10/15-10/31 | 51 |

MOW SCHEDULE

MODEL: D:\p\h\...
FILE NAME: ...

| | | |
|--------------------------|-------------------|-----------|
| USER NAME = Inleisen | DESIGNED - | REVISED - |
| | DRAWN - | REVISED - |
| PLOT SCALE = 2.00' / in. | CHECKED - | REVISED - |
| PLOT DATE = 10/23/2020 | DATE - 10/23/2020 | REVISED - |

**STATE OF ILLINOIS
DEPARTMENT OF TRANSPORTATION**

SUMMARY OF QUANTITIES & MOWING SCHEDULE

SCALE: NONE SHEET 3 OF 27 SHEETS STA. TO STA.

| | | | | |
|-----------|---------------------|---------|--------------------|-----------|
| F.A. RTE. | SECTION | COUNTY | TOTAL SHEETS | SHEET NO. |
| VAR | 2024-1040-MOW (EXP) | VARIOUS | 27 | 3 |
| | | | CONTRACT NO. 62X80 | |
| ILLINOIS | | | | |

∅ 0042



Contract Number: 62X80
 Mowing Work Order Number: _____
 Route: _____

30-Day Completion Work Order

| | | | | |
|------|---------|------|-------------|--------------|
| Cook | DuPage | Kane | Prepared By | Team Section |
| Lake | McHenry | Will | | |

Location:

Refer to attached mow maps, which are hereby made a part of this work order (____ sheets)

| WORK INCLUDED IN THIS WORK ORDER | | | |
|----------------------------------|---------|-----|--|
| Item | Mow Map | Qty | |
| MOWING | ACRES | | |
| MOWING SPECIAL | ACRES | | |

AGREEMENT TO ACCURACY OF WORK ORDER QUANTITIES

The Contractor and Engineer hereby agree that when the work is completed essentially to the lines and dimensions given, no further measurement will be required for any of the above items. Payment will be made for the work order quantities shown.

 Engineer Signature and Date

 Contractor Signature and Date

AUTHORIZATION OF WORK ORDER

 Technician Signature

 Start Date

 Completion Date

CERTIFICATION OF COMPLETION

 Contractor Signature

 Date

ACCEPTANCE OF COMPLETED WORK

I certify that the work order has been completed in conformance with contract requirements.

 Resident Engineer/Technician Signature

 Date

MODEL: D:\info\...
 FILE NAME: ...
 PROJECT: ...
 DATE: 10/23/2020

| | | |
|--------------------------|-------------------|-----------|
| USER NAME = Inleisen | DESIGNED - | REVISED - |
| PLOT SCALE = 2.00' / in. | DRAWN - | REVISED - |
| PLOT DATE = 10/23/2020 | CHECKED - | REVISED - |
| | DATE - 10/23/2020 | REVISED - |

**STATE OF ILLINOIS
 DEPARTMENT OF TRANSPORTATION**

SAMPLE WORK ORDER

SCALE: SHEET OF SHEETS STA. TO STA.

| F.A. RTE. | SECTION | COUNTY | TOTAL SHEETS | SHEET NO. |
|-----------|--------------------|---------|--------------------|-----------|
| VAR | 2024-1040-MOW(EXP) | VARIOUS | 27 | 4 |
| | | | CONTRACT NO. 62X80 | |

NOTES:

1. TRIMMING AROUND SIGN POSTS, POLES AND OTHER SUCH VERTICAL APPURTENANCES SHALL BE REQUIRED.
2. TRIMMING AROUND GUARDRAILS SHALL BE REQUIRED WHEN VEGETATION IS TALLER THAN THE GUARDRAIL AND/OR OBSTRUCTS MOTORISTS VIEW OF GUARDRAIL.
3. ALL TRIMMING SHALL BE COMPLETED TO THE SPECIFIED MOWING HEIGHT.
4. IF STEM OF WEED/SHRUB/GRASS BLOCKING ROAD SIGN IS GREATER THAN ONE (1) INCH DIAMETER, THEN TRIM BACK THOSE PORTIONS OF THE VEGETATION THAT ARE BLOCKING MOTORIST'S VIEW OF THE SIGN.

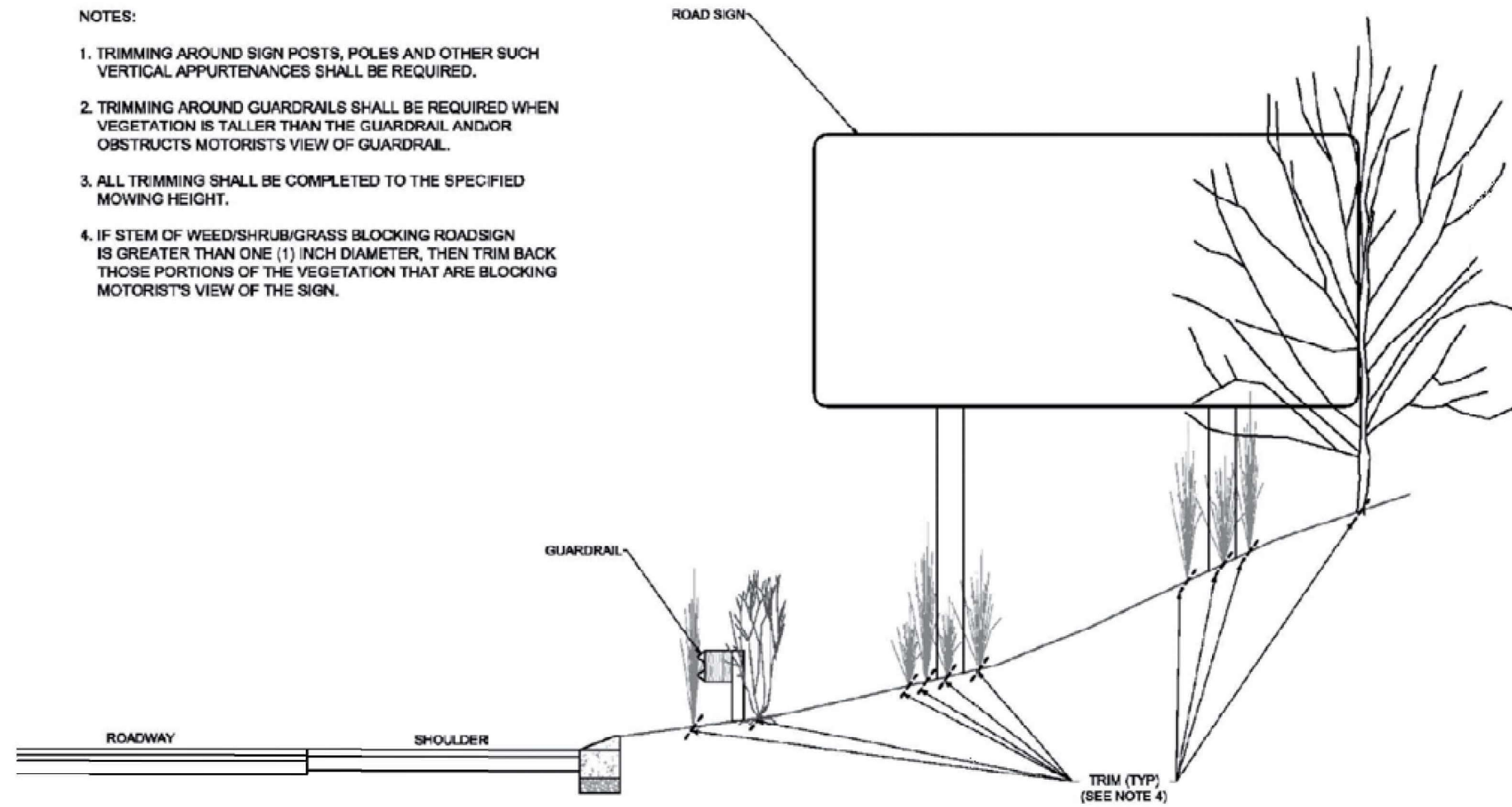

Trimming Detail
Not to Scale

MODEL: D:\p\m\...
 FILE NAME: ...
 PROJECT: ...
 DATE: 10/23/2020

| | | |
|--------------------------|-------------------|-----------|
| USER NAME = Inleisen | DESIGNED - | REVISED - |
| | DRAWN - | REVISED - |
| PLOT SCALE = 2.00' / ft. | CHECKED - | REVISED - |
| PLOT DATE = 10/23/2020 | DATE - 10/23/2020 | REVISED - |

**STATE OF ILLINOIS
DEPARTMENT OF TRANSPORTATION**

TRIMMING DETAIL

SCALE: NONE SHEET 5 OF 22 SHEETS STA. TO STA.

| F.A. RTE. | SECTION | COUNTY | TOTAL SHEETS | SHEET NO. |
|-----------|---------------------|---------|--------------------|-----------|
| VAR | 2024-1040-MOW (EXP) | VARIOUS | 27 | 5 |
| | | | CONTRACT NO. 62X80 | |
| ILLINOIS | | | | |

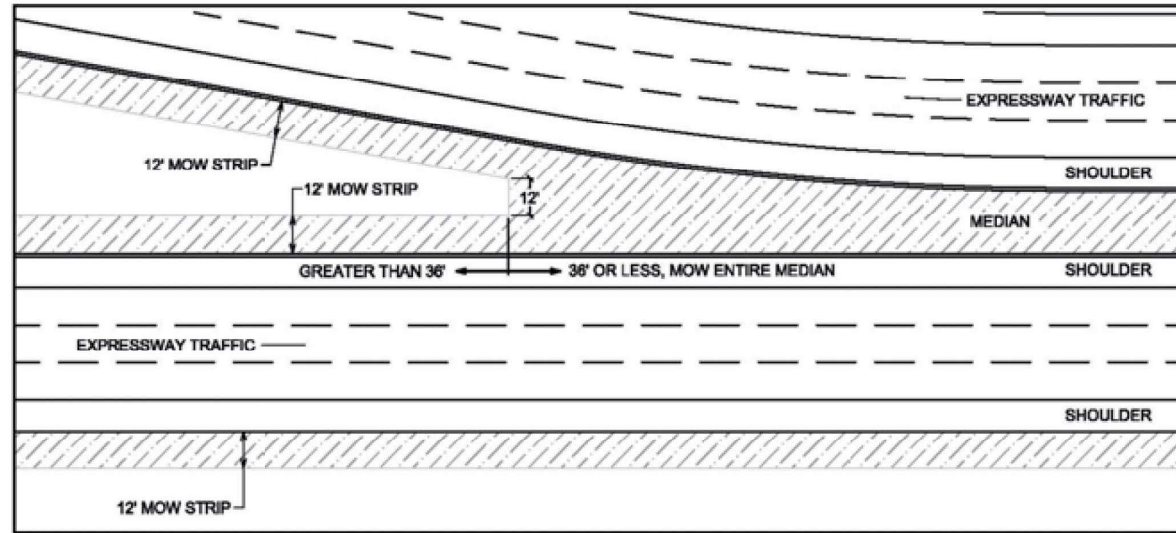

Not to Scale **Mowing Detail #1**
Medians

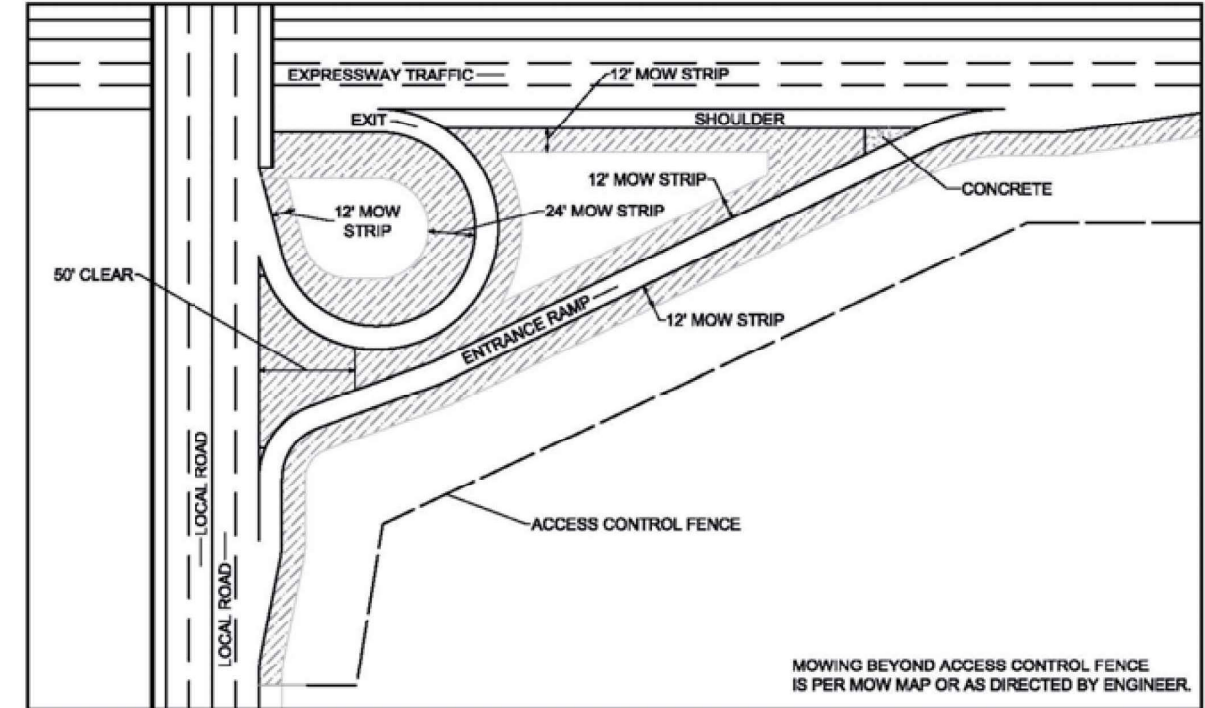

Not to Scale **Mowing Detail #2**
Circular Ramp and Local Road

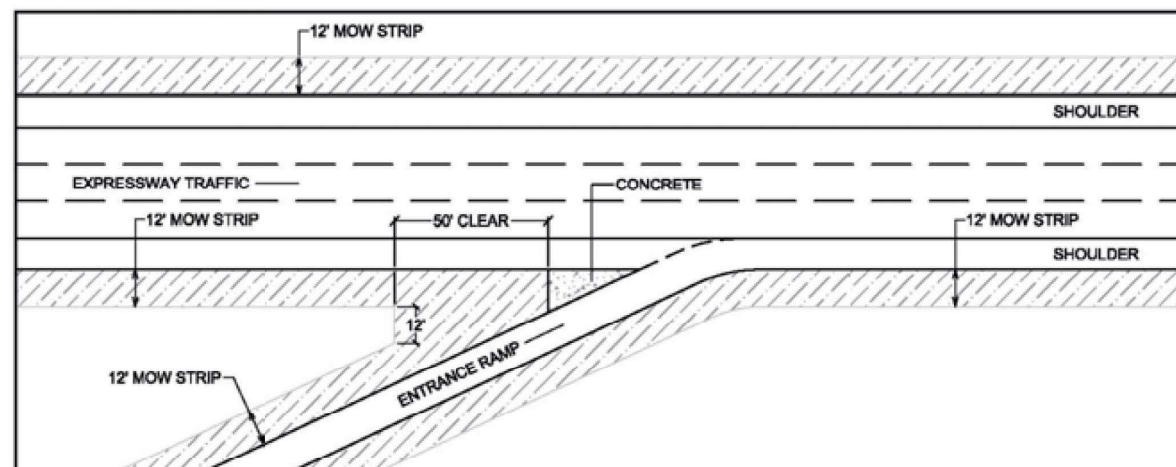

Not to Scale **Mowing Detail #3**
Straight Merge Ramp

MODEL: D:\m\1
 FILE NAME: N:\CURRENT PROJECTS\Adrian\1465000\DOT_Landscapes\Maintenance\GIS Data\2020_Mow Maps\SOUTH_MOW_CADD_FILES\BES_RT30_Courty.dgn

| | | |
|--------------------------|-------------------|-----------|
| USER NAME = Inletsen | DESIGNED - | REVISED - |
| | DRAWN - | REVISED - |
| PLOT SCALE = 2.00' / ft. | CHECKED - | REVISED - |
| PLOT DATE = 10/23/2020 | DATE - 10/23/2020 | REVISED - |

**STATE OF ILLINOIS
DEPARTMENT OF TRANSPORTATION**

MOWING DETAIL #1-3

SCALE: NONE SHEET 6 OF 22 SHEETS STA. TO STA.

| F.A. RTE. | SECTION | COUNTY | TOTAL SHEETS | SHEET NO. |
|-----------|---------------------|---------|--------------------|-----------|
| | 2024-1040-MOW (EXP) | VARIOUS | 27 | 6 |
| | | | CONTRACT NO. 62X80 | |
| ILLINOIS | | | | |

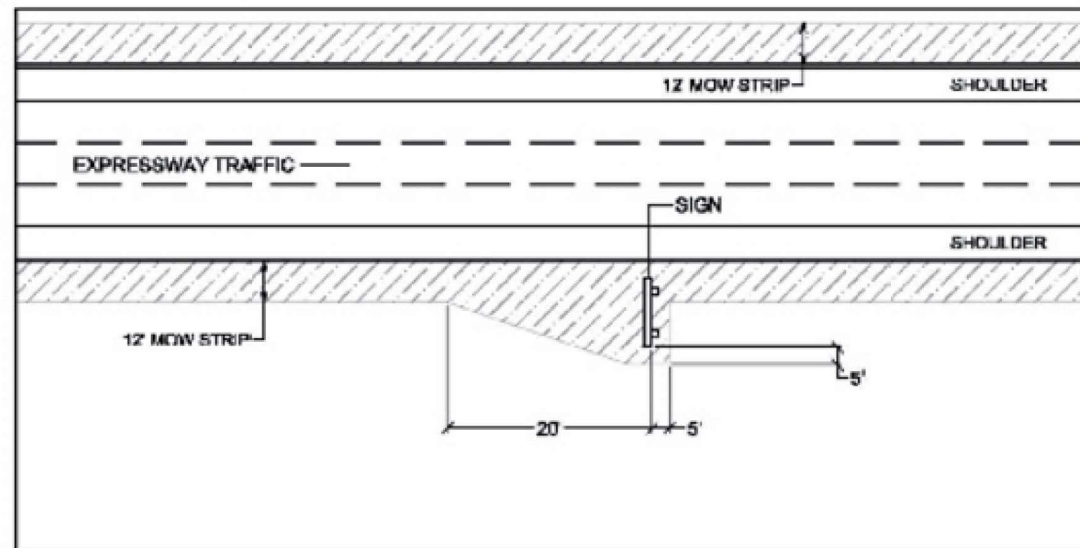

Not to Scale **Mowing Detail #4**
Roadway Signs

MODEL Path: N:\CURRENT PROJECTS\Aerial\1465600\DOT_Landscape\Maintenance\GIS Data\2020_Mow Maps\SOUTH_MOW_CADD_FILES\RS_PT30_Crunch.dgn
FILE NAME: N:\CURRENT PROJECTS\Aerial\1465600\DOT_Landscape\Maintenance\GIS Data\2020_Mow Maps\SOUTH_MOW_CADD_FILES\RS_PT30_Crunch.dgn

| | | |
|--------------------------|-------------------|-----------|
| USER NAME = Inleisen | DESIGNED - | REVISED - |
| | DRAWN - | REVISED - |
| PLOT SCALE = 2.00' / ft. | CHECKED - | REVISED - |
| PLOT DATE = 10/23/2020 | DATE - 10/23/2020 | REVISED - |

**STATE OF ILLINOIS
DEPARTMENT OF TRANSPORTATION**

MOWING DETAIL #4

SCALE: NONE SHEET 7 OF 22 SHEETS STA. TO STA.

| F.A. RTE. | SECTION | COUNTY | TOTAL SHEETS | SHEET NO. |
|-----------|---------------------|---------|--------------------|-----------|
| VAR | 2024-1040-MOW (EXP) | VARIOUS | 27 | 7 |
| | | | CONTRACT NO. 62X80 | |
| ILLINOIS | | | | |

| TURF ID | WORK ORDER | ACRES | SHEET NUMBER(S) |
|------------------------|------------|--------------|-----------------|
| 154 | 60-46-06 | 0.09 | 9 |
| 234 | 60-46-06 | 1.22 | 1, 2, 3 |
| 235 | 60-46-06 | 0.16 | 3, 4 |
| 236 | 60-46-06 | 1.02 | 9 |
| 237 | 60-46-06 | 0.15 | 9 |
| 238 | 60-46-06 | 1.45 | 7, 8 |
| 256 | 60-46-06 | 0.63 | 7, 8 |
| 275 | 60-46-06 | 0.82 | 9 |
| 276 | 60-46-06 | 1.52 | 7, 8, 9 |
| 277 | 60-46-06 | 0.39 | 7, 8 |
| 553 | 60-46-06 | 1.81 | 1, 2, 3, 4 |
| 897 | 60-46-06 | 0.45 | 14, 15 |
| 898 | 60-46-06 | 1.05 | 14, 15 |
| 899 | 60-46-06 | 0.76 | 14, 15 |
| 952 | 60-46-06 | 0.50 | 1, 2 |
| 953 | 60-46-06 | 0.30 | 1, 2 |
| 955 | 60-46-06 | 0.39 | 7 |
| 1031 | 60-46-06 | 0.64 | 3, 4 |
| 1032 | 60-46-06 | 0.52 | 3, 4 |
| 1033 | 60-46-06 | 0.74 | 3, 4 |
| 1034 | 60-46-06 | 0.76 | 3, 4 |
| 1035 | 60-46-06 | 0.97 | 4, 5 |
| 1036 | 60-46-06 | 0.21 | 5 |
| 1037 | 60-46-06 | 0.88 | 5, 6, 7 |
| 1039 | 60-46-06 | 0.17 | 7 |
| 1040 | 60-46-06 | 1.16 | 7 |
| 1041 | 60-46-06 | 0.68 | 7 |
| 1042 | 60-46-06 | 0.65 | 7 |
| 1043 | 60-46-06 | 0.54 | 5 |
| 1044 | 60-46-06 | 1.00 | 3, 4, 5 |
| 1048 | 60-46-06 | 1.11 | 7, 8 |
| 1049 | 60-46-06 | 0.38 | 9 |
| 1050 | 60-46-06 | 1.07 | 7, 8, 9 |
| 1051 | 60-46-06 | 1.08 | 9 |
| 1052 | 60-46-06 | 0.94 | 9 |
| 1053 | 60-46-06 | 0.61 | 10, 11 |
| 1054 | 60-46-06 | 0.43 | 10, 11 |
| 1055 | 60-46-06 | 0.10 | 11 |
| 1056 | 60-46-06 | 1.12 | 11 |
| 1057 | 60-46-06 | 0.75 | 11 |
| 1058 | 60-46-06 | 1.02 | 11 |
| 1059 | 60-46-06 | 0.70 | 11 |
| 1060 | 60-46-06 | 0.66 | 11 |
| 1061 | 60-46-06 | 1.02 | 11 |
| 1066 | 60-46-06 | 0.68 | 11 |
| 1067 | 60-46-06 | 0.96 | 11 |
| 1068 | 60-46-06 | 0.50 | 11, 12 |
| 1069 | 60-46-06 | 0.37 | 11 |
| 1070 | 60-46-06 | 0.34 | 12 |
| 1071 | 60-46-06 | 0.73 | 13, 14 |
| COLUMN A TOTAL: | | 36.24 | |

| TURF ID | WORK ORDER | ACRES | SHEET NUMBER(S) |
|------------------------|------------|--------------|--------------------|
| 1072 | 60-46-06 | 0.52 | 13, 14 |
| 1073 | 60-46-06 | 0.81 | 14 |
| 1074 | 60-46-06 | 0.78 | 14 |
| 1075 | 60-46-06 | 0.84 | 14 |
| 1076 | 60-46-06 | 1.02 | 14 |
| 1077 | 60-46-06 | 0.44 | 1 |
| 1078 | 60-46-06 | 1.54 | 1 |
| 1079 | 60-46-06 | 0.59 | 1 |
| 1080 | 60-46-06 | 0.52 | 7 |
| 1081 | 60-46-06 | 1.73 | 5, 6, 7 |
| 1082 | 60-46-06 | 0.47 | 5 |
| 1083 | 60-46-06 | 0.78 | 4, 5 |
| 1367 | 60-46-06 | 0.54 | 7 |
| 1368 | 60-46-06 | 0.61 | 9, 10 |
| 1369 | 60-46-06 | 0.15 | 10 |
| 1370 | 60-46-06 | 0.23 | 10 |
| 1371 | 60-46-06 | 0.63 | 9, 10 |
| 1372 | 60-46-06 | 0.14 | 12 |
| 1373 | 60-46-06 | 0.29 | 11, 12 |
| 1374 | 60-46-06 | 0.27 | 14, 15 |
| 1375 | 60-46-06 | 1.20 | 12, 13 |
| 1376 | 60-46-06 | 1.71 | 12, 13 |
| 1377 | 60-46-06 | 0.49 | 7 |
| 1722 | 60-46-06 | 0.15 | 14 |
| 1897 | 60-46-06 | 0.23 | 12 |
| 1898 | 60-46-06 | 0.08 | 11 |
| 1899 | 60-46-06 | 0.06 | 9 |
| 1900 | 60-46-06 | 0.02 | 7 |
| 1901 | 60-46-06 | 0.02 | 7 |
| 1902 | 60-46-06 | 0.12 | 7 |
| 1903 | 60-46-06 | 0.16 | 12 |
| 2264 | 60-46-06 | 0.02 | 27, 28 |
| 2304 | 60-46-06 | 0.40 | 15 |
| 2305 | 60-46-06 | 0.91 | 15 |
| 2306 | 60-46-06 | 0.41 | 15 |
| 2307 | 60-46-06 | 0.34 | 15 |
| 2308 | 60-46-06 | 0.40 | 15, 16 |
| 2333 | 60-46-06 | 0.34 | 15, 16 |
| 2335 | 60-46-06 | 0.62 | 16 |
| 2336 | 60-46-06 | 0.50 | 16 |
| 2338 | 60-46-06 | 0.63 | 16, 17 |
| 2339 | 60-46-06 | 0.63 | 17 |
| 2340 | 60-46-06 | 0.88 | 16, 17 |
| 2341 | 60-46-06 | 0.62 | 17 |
| 2342 | 60-46-06 | 0.70 | 17, 18 |
| 2343 | 60-46-06 | 0.60 | 17 |
| 2344 | 60-46-06 | 3.32 | 17, 18, 19, 20, 21 |
| 2345 | 60-46-06 | 0.13 | 17 |
| 2346 | 60-46-06 | 3.07 | 17, 18, 19, 20, 21 |
| 2347 | 60-46-06 | 0.40 | 21 |
| COLUMN B TOTAL: | | 32.07 | |

| TURF ID | WORK ORDER | ACRES | SHEET NUMBER(S) |
|------------------------|------------|--------------|-----------------|
| 2348 | 60-46-06 | 0.57 | 21 |
| 2349 | 60-46-06 | 0.46 | 21 |
| 2350 | 60-46-06 | 0.76 | 21, 22 |
| 2351 | 60-46-06 | 1.03 | 21, 22 |
| 2352 | 60-46-06 | 1.11 | 21, 22 |
| 2355 | 60-46-06 | 0.97 | 24, 25, 26 |
| 2358 | 60-46-06 | 1.10 | 26, 27, 28 |
| 2359 | 60-46-06 | 1.01 | 26, 27, 28 |
| 2360 | 60-46-06 | 1.00 | 26, 27 |
| 2363 | 60-46-06 | 1.70 | 27, 28, 29, 30 |
| 2364 | 60-46-06 | 0.57 | 27, 28 |
| 2365 | 60-46-06 | 1.78 | 28, 29, 30 |
| 2369 | 60-46-06 | 1.43 | 30, 31, 32 |
| 2370 | 60-46-06 | 1.24 | 30, 31, 32 |
| 2372 | 60-46-06 | 1.38 | 32, 33, 34 |
| 2373 | 60-46-06 | 1.18 | 32, 33, 34 |
| 2375 | 60-46-06 | 1.43 | 33, 34 |
| 2376 | 60-46-06 | 1.01 | 33, 34, 35 |
| 2377 | 60-46-06 | 1.14 | 34, 35 |
| 2378 | 60-46-06 | 0.69 | 35 |
| 2379 | 60-46-06 | 1.44 | 34 |
| 2380 | 60-46-06 | 0.83 | 34 |
| 2381 | 60-46-06 | 0.34 | 27, 28 |
| 2382 | 60-46-06 | 0.63 | 27, 28 |
| 2383 | 60-46-06 | 0.09 | 27, 28 |
| 2384 | 60-46-06 | 0.12 | 27, 28 |
| 2385 | 60-46-06 | 0.70 | 27, 28 |
| 2386 | 60-46-06 | 0.07 | 27, 28 |
| 2402 | 60-46-06 | 0.38 | 27, 28 |
| 2407 | 60-46-06 | 0.12 | 26 |
| 2408 | 60-46-06 | 0.12 | 26 |
| 2409 | 60-46-06 | 0.02 | 27, 28 |
| 2410 | 60-46-06 | 0.20 | 27, 28 |
| 2411 | 60-46-06 | 0.30 | 15 |
| 2412 | 60-46-06 | 0.22 | 32 |
| 2541 | 60-46-06 | 0.37 | 1 |
| 2550 | | 0.89 | 24 |
| 2551 | | 0.90 | 24 |
| 2552 | | 0.82 | 24, 25 |
| 2553 | | 0.80 | 24, 25 |
| 2554 | | 0.46 | 24 |
| 2555 | | 1.14 | 24, 25 |
| 2556 | | 0.70 | 23, 24 |
| 2557 | | 0.49 | 23, 24 |
| 2558 | | 0.36 | 23, 24 |
| 2559 | | 1.00 | 23, 24 |
| 2560 | | 0.76 | 23, 24 |
| 2561 | | 0.63 | 23 |
| 2562 | | 0.18 | 23 |
| 2563 | | 0.50 | 23, 24 |
| COLUMN C TOTAL: | | 37.13 | |

| TURF ID | WORK ORDER | ACRES | SHEET NUMBER(S) |
|------------------------|------------|-------------|-----------------|
| 2564 | | 0.360 | 23, 24 |
| 2565 | | 0.058 | 24 |
| 2566 | | 0.011 | 24 |
| 2567 | | 0.002 | 24 |
| 2568 | | 0.026 | 24 |
| 2569 | | 0.028 | 24 |
| 2570 | | 0.009 | 24 |
| 2571 | | 0.005 | 24 |
| 2572 | | 0.571 | 23, 24 |
| COLUMN D TOTAL: | | 1.07 | |

| | |
|---------------------------------|---------------|
| PAY ITEM # 25000750 | |
| MOWING ACRE | 106.51 |
| WO 60-45-006 TOTAL ACRES | |

| | |
|--|--|
| STATE OF ILLINOIS DEPARTMENT OF TRANSPORTATION LANDSCAPE MAINTENANCE | CONTRACT # - I-290/IL-53/I-355 FROM LAKE COOK RD. TO RT. 83 PAY ITEM # 25000750 - MOWING ACRE SUMMARY OF MAP QUANTITY |
|--|--|

MODEL: D:\ch...
 FILE NAME: ...
 PROJECT: ...
 DATE: 10/22/2020

| | | | | | | | | |
|--------------------------|-------------------|-----------|---|--------------------|---------|--------|--------------|-----------|
| USER NAME = Inleisen | DESIGNED - | REVISED - | STATE OF ILLINOIS DEPARTMENT OF TRANSPORTATION | F.A. RTE. | SECTION | COUNTY | TOTAL SHEETS | SHEET NO. |
| DRAWN - | REVISED - | VAR | | 2024-1040-MOW(EXP) | VARIOUS | 27 | 9 | |
| PLOT SCALE = 2.00' / ft. | CHECKED - | REVISED - | | CONTRACT NO. 62X80 | | | | |
| PLOT DATE = 10/22/2020 | DATE - 10/22/2020 | REVISED - | | SCALE: | SHEET | OF | SHEETS | STA. |

MODEL: D:\data\...
 FILE NAME: ...
 MODEL: D:\data\...
 FILE NAME: ...

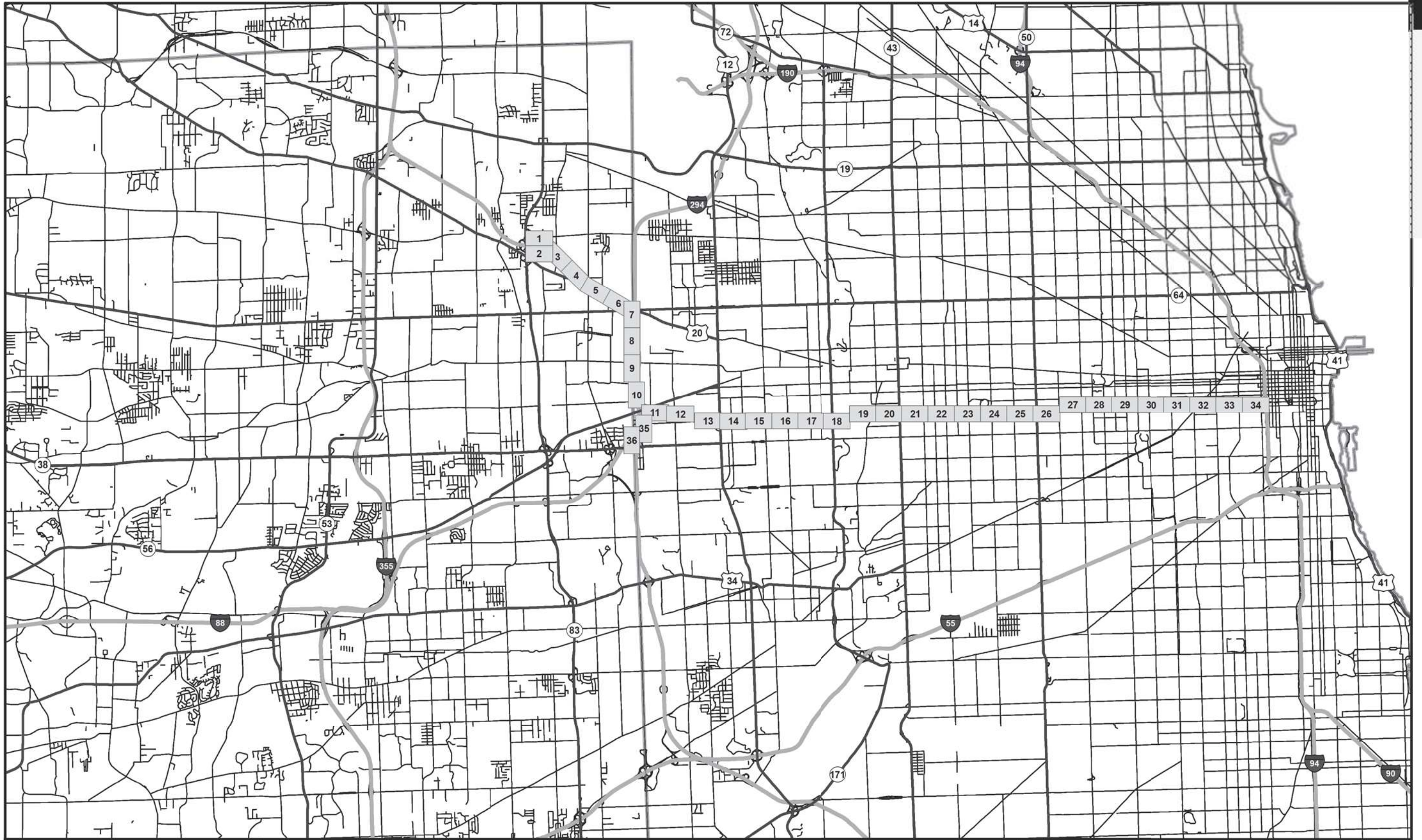

| | | | |
|--|--------------------------|--|---|
| STATE OF ILLINOIS DEPARTMENT OF TRANSPORTATION LANDSCAPE MAINTENANCE | 0 1 2 Miles | | CONTRACT # - EISENHOWER EXPRESSWAY RT 83 TO IDA B. WELLS ST. PAY ITEM # 2500750 - MOWING ACRE |
|--|--------------------------|--|---|

| | | |
|---------------------------|-------------------|-----------|
| USER NAME = Inletten | DESIGNED - | REVISED - |
| | DRAWN - | REVISED - |
| PLOT SCALE = 2.00" / 1/4" | CHECKED - | REVISED - |
| PLOT DATE = 10/22/2020 | DATE - 10/22/2020 | REVISED - |

STATE OF ILLINOIS
DEPARTMENT OF TRANSPORTATION

SCALE: SHEET OF SHEETS STA. TO STA.

| F.A. RTE. | SECTION | COUNTY | TOTAL SHEETS | SHEET NO. |
|--------------------|--------------------|---------|--------------|-----------|
| VAR | 2024-1040-MOW(EXP) | VARIOUS | 27 | 10 |
| CONTRACT NO. 62X80 | | | | |
| ILLINOIS | | | | |

MODEL: D:\info\...
 FILE NAME: ...
 PROJECT: ...
 DATE: 10/22/2020

| TURF ID | WORK ORDER | ACRES | SHEET NUMBER(S) |
|------------------------|------------|--------------|-----------------|
| 56 | 62D90-05 | 0.18 | 5 |
| 115 | 62D90-05 | 0.05 | 33 |
| 116 | 62D90-05 | 0.25 | 34 |
| 117 | 62D90-05 | 0.25 | 34 |
| 118 | 62D90-05 | 0.23 | 34 |
| 121 | 62D90-05 | 0.31 | 32 |
| 122 | 62D90-05 | 0.26 | 32 |
| 168 | 62D90-05 | 1.21 | 23, 24 |
| 169 | 62D90-05 | 0.32 | 25 |
| 170 | 62D90-05 | 0.51 | 25 |
| 171 | 62D90-05 | 0.11 | 25 |
| 172 | 62D90-05 | 0.27 | 25, 26 |
| 173 | 62D90-05 | 0.48 | 26 |
| 174 | 62D90-05 | 0.23 | 26 |
| 175 | 62D90-05 | 0.63 | 26 |
| 176 | 62D90-05 | 0.29 | 26, 27 |
| 186 | 62D90-05 | 0.23 | 26, 27 |
| 187 | 62D90-05 | 0.16 | 27 |
| 190 | 62D90-05 | 0.45 | 27 |
| 199 | 62D90-05 | 0.45 | 27 |
| 200 | 62D90-05 | 0.77 | 29 |
| 201 | 62D90-05 | 0.72 | 29 |
| 202 | 62D90-05 | 0.61 | 29, 30 |
| 203 | 62D90-05 | 0.36 | 30 |
| 204 | 62D90-05 | 0.37 | 30 |
| 205 | 62D90-05 | 0.26 | 30 |
| 206 | 62D90-05 | 0.34 | 30 |
| 207 | 62D90-05 | 0.15 | 30, 31 |
| 208 | 62D90-05 | 0.30 | 30, 31 |
| 209 | 62D90-05 | 0.11 | 30, 31 |
| 210 | 62D90-05 | 0.48 | 31 |
| 211 | 62D90-05 | 0.27 | 31 |
| 212 | 62D90-05 | 0.26 | 31 |
| 213 | 62D90-05 | 0.12 | 31 |
| 214 | 62D90-05 | 0.50 | 32, 33 |
| 215 | 62D90-05 | 0.33 | 33 |
| 216 | 62D90-05 | 0.34 | 33 |
| 217 | 62D90-05 | 0.49 | 33 |
| 218 | 62D90-05 | 0.51 | 33 |
| 219 | 62D90-05 | 0.56 | 33 |
| 220 | 62D90-05 | 0.28 | 33 |
| 502 | 62D90-05 | 0.67 | 24, 25 |
| 503 | 62D90-05 | 0.21 | 25 |
| 504 | 62D90-05 | 0.30 | 25 |
| 505 | 62D90-05 | 0.19 | 25 |
| 506 | 62D90-05 | 0.27 | 25, 26 |
| 507 | 62D90-05 | 0.15 | 27, 28 |
| 508 | 62D90-05 | 0.03 | 28 |
| 509 | 62D90-05 | 0.21 | 28 |
| 510 | 62D90-05 | 0.24 | 27, 28 |
| COLUMN A TOTAL: | | 17.29 | |

| TURF ID | WORK ORDER | ACRES | SHEET NUMBER(S) |
|------------------------|------------|--------------|-----------------|
| 511 | 62D90-05 | 0.19 | 28 |
| 512 | 62D90-05 | 0.22 | 28 |
| 513 | 62D90-05 | 0.18 | 28 |
| 514 | 62D90-05 | 0.24 | 28 |
| 515 | 62D90-05 | 0.22 | 28 |
| 516 | 62D90-05 | 0.53 | 6, 7 |
| 517 | 62D90-05 | 0.26 | 6, 7 |
| 518 | 62D90-05 | 0.03 | 6, 7 |
| 519 | 62D90-05 | 0.19 | 6, 7 |
| 520 | 62D90-05 | 0.09 | 6, 7 |
| 521 | 62D90-05 | 0.22 | 7 |
| 522 | 62D90-05 | 0.51 | 6, 7 |
| 523 | 62D90-05 | 0.53 | 7 |
| 524 | 62D90-05 | 0.37 | 7 |
| 525 | 62D90-05 | 0.40 | 6, 7 |
| 526 | 62D90-05 | 0.79 | 6, 7 |
| 527 | 62D90-05 | 0.64 | 8, 9 |
| 528 | 62D90-05 | 0.46 | 8, 9 |
| 529 | 62D90-05 | 0.05 | 9 |
| 530 | 62D90-05 | 0.81 | 9 |
| 531 | 62D90-05 | 0.51 | 9 |
| 532 | 62D90-05 | 0.82 | 9 |
| 533 | 62D90-05 | 0.48 | 9 |
| 534 | 62D90-05 | 0.05 | 9 |
| 535 | 62D90-05 | 0.49 | 9 |
| 536 | 62D90-05 | 0.49 | 9 |
| 537 | 62D90-05 | 0.04 | 9 |
| 538 | 62D90-05 | 0.08 | 9 |
| 539 | 62D90-05 | 0.78 | 9 |
| 540 | 62D90-05 | 0.08 | 9 |
| 541 | 62D90-05 | 0.56 | 9, 10 |
| 542 | 62D90-05 | 0.57 | 28, 29 |
| 543 | 62D90-05 | 0.46 | 28, 29 |
| 544 | 62D90-05 | 0.44 | 29 |
| 545 | 62D90-05 | 0.29 | 29 |
| 546 | 62D90-05 | 0.33 | 29 |
| 547 | 62D90-05 | 0.41 | 29 |
| 548 | 62D90-05 | 0.25 | 31 |
| 549 | 62D90-05 | 0.13 | 31 |
| 550 | 62D90-05 | 0.49 | 31, 32 |
| 551 | 62D90-05 | 0.34 | 31, 32 |
| 552 | 62D90-05 | 0.48 | 24 |
| 583 | 62D90-05 | 0.24 | 32 |
| 584 | 62D90-05 | 0.18 | 32 |
| 585 | 62D90-05 | 0.33 | 32 |
| 604 | 62D90-05 | 0.58 | 23, 24 |
| 605 | 62D90-05 | 0.45 | 24 |
| 894 | 62D90-05 | 0.83 | 9 |
| 900 | 62D90-05 | 0.18 | 32 |
| 918 | 62D90-05 | 0.69 | 1 |
| COLUMN B TOTAL: | | 19.00 | |

| TURF ID | WORK ORDER | ACRES | SHEET NUMBER(S) |
|------------------------|------------|--------------|-----------------|
| 919 | 62D90-05 | 1.12 | 1, 2 |
| 920 | 62D90-05 | 0.84 | 2 |
| 921 | 62D90-05 | 1.04 | 2 |
| 922 | 62D90-05 | 0.63 | 1, 2 |
| 923 | 62D90-05 | 0.56 | 2 |
| 927 | 62D90-05 | 1.16 | 3, 4 |
| 928 | 62D90-05 | 1.01 | 3, 4 |
| 929 | 62D90-05 | 0.62 | 4 |
| 930 | 62D90-05 | 0.38 | 4, 5 |
| 931 | 62D90-05 | 0.41 | 4, 5 |
| 932 | 62D90-05 | 0.46 | 5 |
| 933 | 62D90-05 | 0.36 | 5 |
| 934 | 62D90-05 | 0.24 | 15 |
| 935 | 62D90-05 | 0.22 | 15 |
| 936 | 62D90-05 | 0.37 | 15 |
| 937 | 62D90-05 | 0.34 | 15 |
| 938 | 62D90-05 | 0.48 | 15 |
| 939 | 62D90-05 | 0.50 | 15 |
| 940 | 62D90-05 | 0.44 | 15 |
| 941 | 62D90-05 | 0.08 | 15 |
| 942 | 62D90-05 | 0.63 | 15 |
| 943 | 62D90-05 | 0.16 | 15 |
| 944 | 62D90-05 | 0.04 | 15 |
| 945 | 62D90-05 | 0.68 | 15, 16 |
| 946 | 62D90-05 | 0.20 | 16 |
| 947 | 62D90-05 | 0.49 | 15, 16 |
| 948 | 62D90-05 | 0.27 | 16 |
| 949 | 62D90-05 | 0.26 | 16 |
| 950 | 62D90-05 | 0.55 | 16, 17 |
| 951 | 62D90-05 | 0.19 | 16 |
| 956 | 62D90-05 | 0.19 | 5, 6 |
| 957 | 62D90-05 | 0.20 | 6 |
| 958 | 62D90-05 | 0.50 | 6 |
| 959 | 62D90-05 | 0.28 | 6, 7 |
| 960 | 62D90-05 | 0.41 | 6, 7 |
| 961 | 62D90-05 | 0.43 | 6, 7 |
| 962 | 62D90-05 | 0.54 | 9, 10 |
| 963 | 62D90-05 | 0.03 | 10 |
| 964 | 62D90-05 | 0.17 | 10 |
| 965 | 62D90-05 | 0.01 | 10 |
| 966 | 62D90-05 | 0.05 | 10 |
| 967 | 62D90-05 | 0.19 | 10 |
| 968 | 62D90-05 | 0.09 | 10 |
| 969 | 62D90-05 | 0.17 | 10, 11 |
| 970 | 62D90-05 | 0.19 | 10, 11 |
| 971 | 62D90-05 | 0.17 | 10, 11 |
| 972 | 62D90-05 | 0.17 | 10, 11 |
| 976 | 62D90-05 | 0.59 | 16, 17 |
| 977 | 62D90-05 | 0.20 | 17 |
| 978 | 62D90-05 | 0.22 | 17 |
| COLUMN C TOTAL: | | 19.53 | |

| TURF ID | WORK ORDER | ACRES | SHEET NUMBER(S) |
|------------------------|------------|--------------|-----------------|
| 979 | 62D90-05 | 0.18 | 17 |
| 980 | 62D90-05 | 0.24 | 17 |
| 981 | 62D90-05 | 0.19 | 17, 18 |
| 982 | 62D90-05 | 0.25 | 18 |
| 983 | 62D90-05 | 0.18 | 17, 18 |
| 984 | 62D90-05 | 0.23 | 18 |
| 985 | 62D90-05 | 0.19 | 18 |
| 986 | 62D90-05 | 0.29 | 18 |
| 987 | 62D90-05 | 0.23 | 18 |
| 988 | 62D90-05 | 0.23 | 18 |
| 989 | 62D90-05 | 0.42 | 19 |
| 990 | 62D90-05 | 0.28 | 19 |
| 991 | 62D90-05 | 0.23 | 19 |
| 992 | 62D90-05 | 0.33 | 19 |
| 993 | 62D90-05 | 0.12 | 12 |
| 994 | 62D90-05 | 0.32 | 20 |
| 995 | 62D90-05 | 0.04 | 20 |
| 996 | 62D90-05 | 0.19 | 20 |
| 997 | 62D90-05 | 0.05 | 20 |
| 998 | 62D90-05 | 0.07 | 21 |
| 999 | 62D90-05 | 0.46 | 21 |
| 1000 | 62D90-05 | 0.31 | 11 |
| 1001 | 62D90-05 | 0.69 | 11 |
| 1002 | 62D90-05 | 0.09 | 11 |
| 1003 | 62D90-05 | 0.07 | 11 |
| 1004 | 62D90-05 | 0.51 | 11, 12 |
| 1005 | 62D90-05 | 0.32 | 12 |
| 1006 | 62D90-05 | 0.82 | 12 |
| 1007 | 62D90-05 | 0.12 | 13 |
| 1008 | 62D90-05 | 0.46 | 13, 14 |
| 1009 | 62D90-05 | 0.82 | 13, 14 |
| 1010 | 62D90-05 | 0.59 | 13, 14 |
| 1011 | 62D90-05 | 0.15 | 13, 14 |
| 1012 | 62D90-05 | 0.71 | 24 |
| 1013 | 62D90-05 | 0.18 | 14 |
| 1014 | 62D90-05 | 0.49 | 14 |
| 1015 | 62D90-05 | 0.43 | 14 |
| 1016 | 62D90-05 | 0.52 | 14 |
| 1017 | 62D90-05 | 0.12 | 14 |
| 1018 | 62D90-05 | 0.28 | 14 |
| 1019 | 62D90-05 | 0.39 | 14 |
| 1020 | 62D90-05 | 0.20 | 14 |
| 1021 | 62D90-05 | 0.21 | 14, 15 |
| 1022 | 62D90-05 | 0.16 | 15 |
| 1023 | 62D90-05 | 0.06 | 22 |
| 1024 | 62D90-05 | 0.21 | 22 |
| 1025 | 62D90-05 | 0.13 | 22 |
| 1026 | 62D90-05 | 0.09 | 22, 23 |
| 1027 | 62D90-05 | 0.45 | 23 |
| 1028 | 62D90-05 | 0.43 | 24 |
| COLUMN D TOTAL: | | 14.69 | |

| TURF ID | WORK ORDER | ACRES | SHEET NUMBER(S) |
|------------------------|------------|--------------|-----------------|
| 1038 | 62D90-05 | 0.32 | 18 |
| 1099 | 62D90-05 | 0.65 | 32 |
| 1109 | 62D90-05 | 0.66 | 26, 27 |
| 1110 | 62D90-05 | 0.68 | 26 |
| 1111 | 62D90-05 | 0.34 | 33 |
| 1115 | 62D90-05 | 0.92 | 29 |
| 1116 | 62D90-05 | 0.93 | 29, 30 |
| 1125 | 62D90-05 | 0.19 | 27 |
| 1139 | 62D90-05 | 0.24 | 22 |
| 1142 | 62D90-05 | 0.85 | 29 |
| 1143 | 62D90-05 | 0.08 | 27 |
| 1144 | 62D90-05 | 0.43 | 33, 34 |
| 1167 | 62D90-05 | 0.25 | 6, 7 |
| 1189 | 62D90-05 | 0.20 | 14 |
| 1202 | 62D90-05 | 0.17 | 33 |
| 1267 | 62D90-05 | 0.03 | 28 |
| 1268 | 62D90-05 | 0.03 | 28 |
| 1269 | 62D90-05 | 0.02 | 28 |
| 1270 | 62D90-05 | 0.07 | 31 |
| 1342 | 62D90-05 | 0.48 | 2, 3 |
| 1343 | 62D90-05 | 0.45 | 2, 3 |
| 1344 | 62D90-05 | 0.21 | 3 |
| 1345 | 62D90-05 | 0.16 | 10 |
| 1346 | 62D90-05 | 0.35 | 11 |
| 1347 | 62D90-05 | 0.12 | 11 |
| 1348 | 62D90-05 | 0.57 | 11, 12 |
| 1349 | 62D90-05 | 0.14 | 11 |
| 1350 | 62D90-05 | 1.04 | 12, 13, 14 |
| 1351 | 62D90-05 | 0.44 | 14 |
| 1352 | 62D90-05 | 0.13 | 14 |
| 1353 | 62D90-05 | 0.01 | 15 |
| 1354 | 62D90-05 | 0.01 | 15 |
| 1355 | 62D90-05 | 0.03 | 19 |
| 1356 | 62D90-05 | 0.12 | 19, 20 |
| 1357 | 62D90-05 | 0.06 | 19, 20 |
| 1358 | 62D90-05 | 0.05 | 20 |
| 1405 | 62D90-05 | 0.15 | 4 |
| 1406 | 62D90-05 | 0.05 | 5 |
| 1425 | 62D90-05 | 0.12 | 18 |
| 1426 | 62D90-05 | 0.02 | 27 |
| 2136 | 62D90-05 | 0.02 | 2 |
| 2142 | 62D90-05 | 0.33 | 4 |
| 2143 | 62D90-05 | 0.26 | 4, 5 |
| 2144 | 62D90-05 | 0.01 | 4 |
| 2145 | 62D90-05 | 0.18 | 4 |
| 2146 | 62D90-05 | 0.72 | 4 |
| 2147 | 62D90-05 | 0.29 | 4 |
| 2148 | 62D90-05 | 0.82 | 4, 5 |
| 2245 | 62D90-05 | 0.27 | 32 |
| 2246 | 62D90-05 | 0.48 | 32 |
| COLUMN E TOTAL: | | 15.16 | |

| TURF ID | WORK ORDER | ACRES | SHEET NUMBER(S) |
|------------------------|------------|-------------|-----------------|
| 2247 | 62D90-05 | 0.48 | 31, 32 |
| 2248 | 62D90-05 | 0.60 | 31 |
| 2249 | 62D90-05 | 1.33 | 24, 25 |
| 2250 | 62D90-05 | 0.64 | 24 |
| 2425 | 62D90-05 | 0.02 | 14 |
| 2426 | 62D90-05 | 0.02 | 14 |
| 2427 | 62D90-05 | 0.4938 | 12 |
| 2428 | 62D90-05 | 0.1824 | 12 |
| 2430 | 62D90-05 | 0.656859 | 35 |
| 2431 / 2432 | 62D90-05 | 1.469009 | 35, 36 |
| 2433 | 62D90-05 | 0.5328335 | 35, 36 |
| 2434 / 2435 | 62D90-05 | 0.35763 | 35, 36 |
| COLUMN F TOTAL: | | 6.77 | |

| | |
|--|-------|
| PAY ITEM # 25000750 MOWING ACRE WD 62D90-005 TOTAL ACRES | 92.44 |
|--|-------|

</

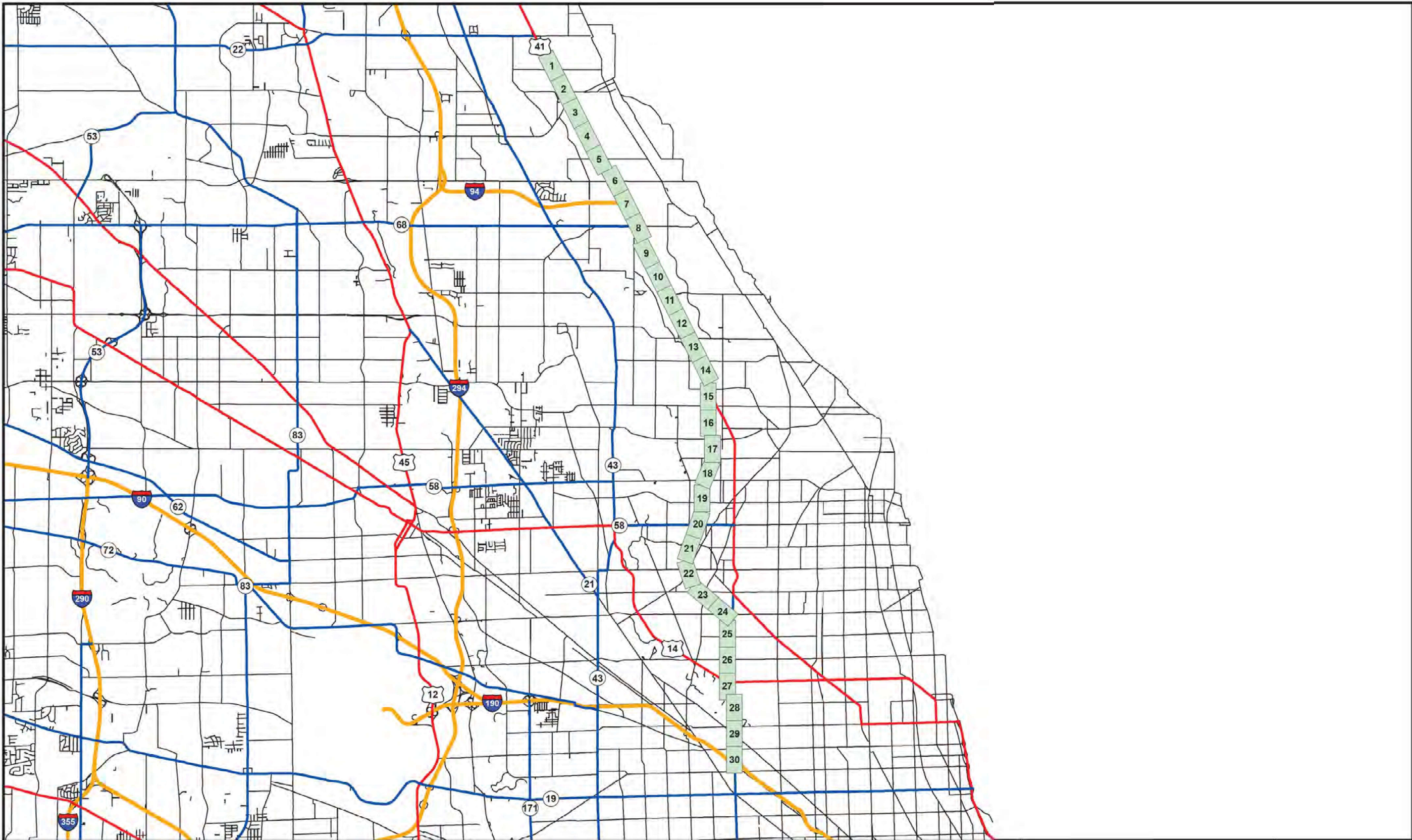

| | | | |
|--|--------------------|--|---|
| STATE OF ILLINOIS DEPARTMENT OF TRANSPORTATION LANDSCAPE MAINTENANCE | 0 1 2 Miles | | CONTRACT I-94 EDENS EXPRESSWAY BWAY PM PAY ITEM # 25000750 - MOWING ACRE |
|--|--------------------|--|---|

MODEL: Default
 FILE NAME: N:\CURRENT PROJECTS\ACTIV\1405600 DOT_2\discscope_Maintenance\GIS Data\2019 Nov_Maps\MOW_CADD_FILES\Edens.dgn

| | | |
|--------------------------|------------------|-----------|
| USER NAME = ryan.p | DESIGNED - | REVISED - |
| | DRAWN - | REVISED - |
| PLOT SCALE = 2.00' / in. | CHECKED - | REVISED - |
| PLOT DATE = 11/4/2019 | DATE = 11/4/2019 | REVISED - |

STATE OF ILLINOIS
DEPARTMENT OF TRANSPORTATION

SCALE: SHEET OF SHEETS STA. TO STA.

| F.A. RTE. | SECTION | COUNTY | TOTAL SHEETS | SHEET NO. |
|-----------|-------------------|---------|--------------------|-----------|
| | 2024-104-MOW(EXP) | VARIOUS | 27 | 12 |
| | | | CONTRACT NO. 62X80 | |

MODEL: Default
 FILE NAME: \\CURBENT\PROJECTS\ACTIVE\105000 DOT Landscape Maintenance\GIS_D\1031019_Mow_Map\1040-MOW_CADD_FILES\Edens.dgn

| TURF ID | WORK ORDER | ACRES | SHEET NUMBER(S) |
|------------------------|------------|--------------|-----------------|
| 10010 | 62854-01 | 0.35 | 28, 29 |
| 10011 | 62854-01 | 0.28 | 28, 29 |
| 10042 | 62854-01 | 0.59 | 27 |
| 10049 | 62854-01 | 0.04 | 27 |
| 10050 | 62854-01 | 0.04 | 27 |
| 10070 | 62854-01 | 0.82 | 14, 15 |
| 10101 | 62854-01 | 0.27 | 28, 29 |
| 10102 | 62854-01 | 0.30 | 28 |
| 10103 | 62854-01 | 0.37 | 28 |
| 10104 | 62854-01 | 0.29 | 28 |
| 10105 | 62854-01 | 0.37 | 27, 28 |
| 10106 | 62854-01 | 0.79 | 26, 27 |
| 10107 | 62854-01 | 0.73 | 25, 26 |
| 10108 | 62854-01 | 0.72 | 25, 26 |
| 10109 | 62854-01 | 0.64 | 24, 25 |
| 10110 | 62854-01 | 0.56 | 24, 25 |
| 10111 | 62854-01 | 0.73 | 24, 25 |
| 10112 | 62854-01 | 0.64 | 24 |
| 10113 | 62854-01 | 0.30 | 24 |
| 10114 | 62854-01 | 0.20 | 24 |
| 10115 | 62854-01 | 0.36 | 24 |
| 10116 | 62854-01 | 0.28 | 24 |
| 10117 | 62854-01 | 0.55 | 24 |
| 10118 | 62854-01 | 0.55 | 24 |
| 10119 | 62854-01 | 0.28 | 24 |
| 10120 | 62854-01 | 0.37 | 24 |
| 10121 | 62854-01 | 0.48 | 24 |
| 10122 | 62854-01 | 0.22 | 24 |
| 10128 | 62854-01 | 0.78 | 27 |
| 10175 | 62854-01 | 0.71 | 27 |
| 10176 | 62854-01 | 0.53 | 27 |
| 10177 | 62854-01 | 0.70 | 27 |
| 10178 | 62854-01 | 0.24 | 27 |
| 10179 | 62854-01 | 0.09 | 29 |
| 10180 | 62854-01 | 0.10 | 29 |
| 10196 | 62854-01 | 0.79 | 23, 24 |
| 10197 | 62854-01 | 1.08 | 23, 24 |
| 10198 | 62854-01 | 0.92 | 22, 23 |
| 10202 | 62854-01 | 2.19 | 26, 27 |
| 10204 | 62854-01 | 0.30 | 29 |
| 10205 | 62854-01 | 0.75 | 29 |
| 10206 | 62854-01 | 0.96 | 30 |
| 10207 | 62854-01 | 0.36 | 30 |
| 10208 | 62854-01 | 0.25 | 30 |
| 10209 | 62854-01 | 0.05 | 30 |
| 10210 | 62854-01 | 0.76 | 30 |
| 10211 | 62854-01 | 0.05 | 30 |
| 10235 | 62854-01 | 0.92 | 22, 23 |
| 10236 | 62854-01 | 0.12 | 22 |
| 10237 | 62854-01 | 0.18 | 22 |
| COLUMN A TOTAL: | | 24.97 | |

| TURF ID | WORK ORDER | ACRES | SHEET NUMBER(S) |
|------------------------|------------|--------------|-----------------|
| 10238 | 62854-01 | 0.28 | 4 |
| 10239 | 62854-01 | 0.21 | 5 |
| 10240 | 62854-01 | 0.21 | 8 |
| 10252 | 62854-01 | 0.76 | 21, 22 |
| 10253 | 62854-01 | 0.84 | 21, 22 |
| 10254 | 62854-01 | 0.72 | 20, 21 |
| 10255 | 62854-01 | 0.85 | 20, 21 |
| 10256 | 62854-01 | 0.29 | 20 |
| 10257 | 62854-01 | 0.47 | 20 |
| 10258 | 62854-01 | 0.67 | 20 |
| 10259 | 62854-01 | 0.50 | 20 |
| 10260 | 62854-01 | 0.40 | 20 |
| 10261 | 62854-01 | 0.33 | 20 |
| 10262 | 62854-01 | 0.64 | 20 |
| 10263 | 62854-01 | 0.23 | 20 |
| 10264 | 62854-01 | 0.28 | 20 |
| 10265 | 62854-01 | 0.28 | 20 |
| 10266 | 62854-01 | 0.58 | 20 |
| 10267 | 62854-01 | 0.64 | 20 |
| 10268 | 62854-01 | 0.25 | 20 |
| 10270 | 62854-01 | 0.24 | 6 |
| 10271 | 62854-01 | 0.19 | 6 |
| 10272 | 62854-01 | 0.79 | 5, 6 |
| 10273 | 62854-01 | 0.36 | 5 |
| 10274 | 62854-01 | 0.31 | 5 |
| 10275 | 62854-01 | 0.10 | 5 |
| 10276 | 62854-01 | 0.16 | 5 |
| 10277 | 62854-01 | 0.12 | 5 |
| 10278 | 62854-01 | 0.23 | 5 |
| 10279 | 62854-01 | 0.44 | 3 |
| 10280 | 62854-01 | 0.21 | 3 |
| 10281 | 62854-01 | 1.72 | 2, 3 |
| 10282 | 62854-01 | 0.49 | 3 |
| 10283 | 62854-01 | 0.09 | 2, 3 |
| 10284 | 62854-01 | 0.11 | 2 |
| 10285 | 62854-01 | 0.46 | 2, 3 |
| 10286 | 62854-01 | 0.09 | 2, 3 |
| 10287 | 62854-01 | 0.69 | 2 |
| 10291 | 62854-01 | 0.11 | 10, 11 |
| 10292 | 62854-01 | 0.52 | 19, 20 |
| 10293 | 62854-01 | 0.76 | 19, 20 |
| 10294 | 62854-01 | 0.70 | 18, 19 |
| 10295 | 62854-01 | 0.70 | 18, 19 |
| 10296 | 62854-01 | 0.44 | 17, 18 |
| 10297 | 62854-01 | 0.05 | 17, 18 |
| 10298 | 62854-01 | 0.70 | 17 |
| 10299 | 62854-01 | 0.10 | 17 |
| 10300 | 62854-01 | 0.12 | 17 |
| 10301 | 62854-01 | 0.58 | 17 |
| 10302 | 62854-01 | 0.69 | 17 |
| COLUMN B TOTAL: | | 21.69 | |

| TURF ID | WORK ORDER | ACRES | SHEET NUMBER(S) |
|------------------------|------------|--------------|-----------------|
| 10303 | 62854-01 | 0.49 | 17 |
| 10304 | 62854-01 | 1.12 | 15, 16, 17 |
| 10305 | 62854-01 | 1.10 | 15, 16, 17 |
| 10306 | 62854-01 | 0.21 | 15 |
| 10307 | 62854-01 | 0.01 | 15 |
| 10308 | 62854-01 | 0.19 | 15 |
| 10309 | 62854-01 | 0.67 | 15 |
| 10310 | 62854-01 | 0.56 | 15 |
| 10311 | 62854-01 | 0.85 | 15 |
| 10312 | 62854-01 | 0.63 | 15 |
| 10313 | 62854-01 | 0.52 | 14, 15 |
| 10314 | 62854-01 | 0.36 | 14, 15 |
| 10352 | 62854-01 | 0.70 | 2, 3 |
| 10353 | 62854-01 | 0.11 | 2, 3 |
| 10354 | 62854-01 | 0.85 | 2, 3 |
| 10355 | 62854-01 | 0.54 | 2 |
| 10356 | 62854-01 | 0.60 | 2 |
| 10357 | 62854-01 | 0.90 | 2 |
| 10358 | 62854-01 | 0.51 | 2 |
| 10359 | 62854-01 | 0.74 | 2 |
| 10360 | 62854-01 | 0.58 | 2 |
| 10361 | 62854-01 | 0.21 | 2 |
| 10362 | 62854-01 | 0.14 | 2 |
| 10363 | 62854-01 | 1.34 | 1, 2 |
| 10364 | 62854-01 | 0.71 | 2 |
| 10365 | 62854-01 | 0.48 | 1, 2 |
| 10366 | 62854-01 | 0.14 | 1 |
| 10367 | 62854-01 | 0.21 | 1 |
| 10374 | 62854-01 | 0.40 | 12, 13 |
| 10402 | 62854-01 | 0.34 | 14, 15 |
| 10403 | 62854-01 | 0.55 | 14 |
| 10404 | 62854-01 | 0.54 | 14 |
| 10405 | 62854-01 | 0.79 | 13, 14 |
| 10406 | 62854-01 | 0.87 | 13, 14 |
| 10407 | 62854-01 | 0.17 | 13 |
| 10408 | 62854-01 | 0.27 | 13 |
| 10409 | 62854-01 | 0.51 | 12, 13 |
| 10410 | 62854-01 | 1.77 | 11, 12, 13 |
| 10411 | 62854-01 | 1.65 | 11, 12, 13 |
| 10412 | 62854-01 | 0.18 | 11 |
| 10413 | 62854-01 | 2.21 | 8, 9, 10, 11 |
| 10414 | 62854-01 | 0.28 | 10, 11 |
| 10415 | 62854-01 | 1.88 | 8, 9, 10 |
| 10416 | 62854-01 | 0.25 | 8 |
| 10417 | 62854-01 | 0.24 | 8 |
| 10418 | 62854-01 | 0.67 | 8 |
| 10419 | 62854-01 | 0.69 | 8 |
| 10420 | 62854-01 | 0.82 | 7, 8 |
| 10421 | 62854-01 | 0.19 | 7 |
| 10422 | 62854-01 | 0.43 | 6, 7 |
| COLUMN C TOTAL: | | 31.17 | |

| TURF ID | WORK ORDER | ACRES | SHEET NUMBER(S) |
|------------------------|------------|--------------|-----------------|
| 10423 | 62854-01 | 0.19 | 6 |
| 10424 | 62854-01 | 0.27 | 6 |
| 10427 | 62854-01 | 0.13 | 30 |
| 10675 | 62854-01 | 0.31 | 28 |
| 11287 | 62854-01 | 0.32 | 26 |
| 11288 | 62854-01 | 0.82 | 27 |
| 11289 | 62854-01 | 0.73 | 29 |
| 11290 | 62854-01 | 0.58 | 29 |
| 11291 | 62854-01 | 0.49 | 29 |
| 11298 | 62854-01 | 0.53 | 29 |
| 11381 | 62854-01 | 1.24 | 5, 6 |
| 11441 | 62854-01 | 0.13 | 28 |
| 11442 | 62854-01 | 0.04 | 28 |
| 11443 | 62854-01 | 0.06 | 27, 28 |
| 11444 | 62854-01 | 0.38 | 27, 28 |
| 11445 | 62854-01 | 0.01 | 20 |
| 11446 | 62854-01 | 0.20 | 18 |
| 11447 | 62854-01 | 0.24 | 18 |
| 11448 | 62854-01 | 0.38 | 17, 18 |
| 11449 | 62854-01 | 0.12 | 11 |
| 11452 | 62854-01 | 0.01 | 11 |
| 11453 | 62854-01 | 0.17 | 10, 11 |
| 11454 | 62854-01 | 0.05 | 28 |
| 11455 | 62854-01 | 0.16 | 29 |
| 11456 | 62854-01 | 0.17 | 29, 30 |
| 11457 | 62854-01 | 0.10 | 29, 30 |
| 11458 | 62854-01 | 0.01 | 5 |
| 11459 | 62854-01 | 0.04 | 3, 4 |
| 11460 | 62854-01 | 0.03 | 3 |
| 11461 | 62854-01 | 0.08 | 2 |
| 11462 | 62854-01 | 0.11 | 2 |
| 11549 | 62854-01 | 0.08 | 27, 28 |
| 11550 | 62854-01 | 0.05 | 28 |
| 11708 | 62854-01 | 0.52 | 27 |
| 11709 | 62854-01 | 0.43 | 30 |
| 11710 | 62854-01 | 0.14 | 30 |
| 11711 | 62854-01 | 0.88 | 30 |
| 12487 | 62854-01 | 0.13 | 2 |
| 12488 | 62854-01 | 0.02 | 2 |
| 12490 | 62854-01 | 0.31 | 4, 5 |
| 12491 | 62854-01 | 0.06 | 8 |
| COLUMN D TOTAL: | | 10.72 | |

| | |
|---------------------------|--------------|
| PAY ITEM: 25000750 | |
| MOWING ACRE | 88.54 |
| WO TOTAL ACRES | 88.54 |

| | | |
|--|---|--|
| STATE OF ILLINOIS DEPARTMENT OF TRANSPORTATION LANDSCAPE MAINTENANCE | CONTRACT 1-94 EDENS EXPRESSWAY PAY ITEM # 25000750 - MOWING ACRE SUMMARY OF MAP QUANTITY | |
|--|---|--|

| | | |
|--------------------------|------------------|-----------|
| USER NAME = ryan.p | DESIGNED - | REVISED - |
| | DRAWN - | REVISED - |
| PLOT SCALE = 2.00' / in. | CHECKED - | REVISED - |
| PLOT DATE = 11/4/2019 | DATE = 11/4/2019 | REVISED - |

STATE OF ILLINOIS
DEPARTMENT OF TRANSPORTATION

| | | | | | | |
|--------|-------|----|--------|------|----|------|
| SCALE: | SHEET | OF | SHEETS | STA. | TO | STA. |
|--------|-------|----|--------|------|----|------|

| | | | | |
|--------------------|--------------------|---------|--------------|-----------|
| F.A. RTE. | SECTION | COUNTY | TOTAL SHEETS | SHEET NO. |
| VAR | 2024-1040-MOW(EXP) | VARIOUS | 27 | 13 |
| CONTRACT NO. 62X80 | | | | |

MODEL: D:\data\...
 FILE NAME: ...
 MODEL: D:\data\...
 FILE NAME: ...



| | | | | | |
|--|----------------------|--|-----------------------------------|---|---|
| STATE OF ILLINOIS DEPARTMENT OF TRANSPORTATION LANDSCAPE MAINTENANCE | 0 0.5 1 Miles | | I-90/94 KENNEDY EXPRESSWAY | Map Prepared by: Team Section: Route: | Contract #: Work Order #: Sheet #: Index |
|--|----------------------|--|-----------------------------------|---|---|

| | | |
|--------------------------|-------------------|-----------|
| USER NAME = Inletten | DESIGNED - | REVISED - |
| | DRAWN - | REVISED - |
| PLOT SCALE = 2.00" / ft. | CHECKED - | REVISED - |
| PLOT DATE = 10/23/2020 | DATE - 10/23/2020 | REVISED - |

STATE OF ILLINOIS
DEPARTMENT OF TRANSPORTATION

SCALE: SHEET OF SHEETS STA. TO STA.

| F.A. RTE. | SECTION | COUNTY | TOTAL SHEETS | SHEET NO. |
|-----------|--------------------|---------|--------------------|-----------|
| VAR | 2024-1040-MOW(EXP) | VARIOUS | 27 | 14 |
| | | | CONTRACT NO. 62X80 | |
| ILLINOIS | | | | |

MODEL: D:\data\PROJECTS\2024\DOT_Landscape_Maintenance\GIS_Data\2024_Mow_Map\South_Mow_CADD_FILES\66_P103_Ground.dwg
FILE NAME: M:\CURRENT PROJECTS\2024\DOT_Landscape_Maintenance\GIS_Data\2024_Mow_Map\South_Mow_CADD_FILES\66_P103_Ground.dwg

| TURF ID | WORK ORDER | ACRES | SHEET NUMBER(S) |
|------------------------|------------|--------------|-----------------|
| 13 | 62H66-03 | 0.11 | 28 |
| 24 | 62H66-03 | 0.56 | 26 |
| 25 | 62H66-03 | 0.24 | 26 |
| 26 | 62H66-03 | 0.50 | 25 |
| 27 | 62H66-03 | 0.15 | 25 |
| 28 | 62H66-03 | 0.24 | 24 |
| 29 | 62H66-03 | 0.24 | 21 |
| 30 | 62H66-03 | 1.23 | 21 |
| 31 | 62H66-03 | 1.16 | 20, 21 |
| 32 | 62H66-03 | 0.20 | 19, 20 |
| 33 | 62H66-03 | 0.03 | 17 |
| 34 | 62H66-03 | 0.95 | 17 |
| 35 | 62H66-03 | 0.04 | 16 |
| 36 | 62H66-03 | 0.04 | 16 |
| 37 | 62H66-03 | 0.08 | 16 |
| 38 | 62H66-03 | 0.28 | 16 |
| 39 | 62H66-03 | 0.07 | 16 |
| 40 | 62H66-03 | 0.30 | 18 |
| 41 | 62H66-03 | 0.04 | 19 |
| 43 | 62H66-03 | 0.26 | 12 |
| 44 | 62H66-03 | 0.14 | 11, 12 |
| 45 | 62H66-03 | 0.94 | 11, 12 |
| 46 | 62H66-03 | 1.30 | 10, 11 |
| 47 | 62H66-03 | 0.29 | 8, 9 |
| 48 | 62H66-03 | 0.04 | 8 |
| 51 | 62H66-03 | 0.33 | 8 |
| 52 | 62H66-03 | 0.66 | 8, 9 |
| 53 | 62H66-03 | 0.32 | 8, 9 |
| 54 | 62H66-03 | 0.22 | 13 |
| 55 | 62H66-03 | 0.23 | 13 |
| 57 | 62H66-03 | 0.54 | 7 |
| 58 | 62H66-03 | 0.46 | 7 |
| 59 | 62H66-03 | 0.42 | 7, 8 |
| 65 | 62H66-03 | 0.16 | 7, 8 |
| 66 | 62H66-03 | 0.06 | 7 |
| 67 | 62H66-03 | 0.53 | 6, 7 |
| 68 | 62H66-03 | 0.12 | 15 |
| 69 | 62H66-03 | 0.06 | 15 |
| 70 | 62H66-03 | 0.54 | 14, 15 |
| 71 | 62H66-03 | 0.42 | 14 |
| 72 | 62H66-03 | 0.06 | 13 |
| 73 | 62H66-03 | 0.48 | 13 |
| 74 | 62H66-03 | 0.81 | 12 |
| 75 | 62H66-03 | 0.15 | 12 |
| 76 | 62H66-03 | 0.19 | 12 |
| 77 | 62H66-03 | 0.60 | 5 |
| 78 | 62H66-03 | 0.12 | 8 |
| 79 | 62H66-03 | 0.11 | 8 |
| 80 | 62H66-03 | 0.32 | 8 |
| 81 | 62H66-03 | 0.14 | 13 |
| COLUMN A TOTAL: | | 17.48 | |

| TURF ID | WORK ORDER | ACRES | SHEET NUMBER(S) |
|------------------------|------------|--------------|-----------------|
| 82 | 62H66-03 | 0.75 | 13 |
| 83 | 62H66-03 | 0.19 | 13 |
| 84 | 62H66-03 | 0.29 | 13 |
| 85 | 62H66-03 | 0.11 | 16 |
| 86 | 62H66-03 | 0.61 | 5 |
| 87 | 62H66-03 | 0.78 | 5 |
| 88 | 62H66-03 | 0.33 | 5 |
| 89 | 62H66-03 | 0.77 | 5 |
| 90 | 62H66-03 | 0.54 | 5, 6 |
| 91 | 62H66-03 | 0.43 | 5, 6 |
| 114 | 62H66-03 | 0.38 | 23 |
| 123 | 62H66-03 | 0.44 | 18 |
| 124 | 62H66-03 | 0.09 | 18 |
| 125 | 62H66-03 | 0.07 | 18 |
| 126 | 62H66-03 | 0.09 | 18 |
| 127 | 62H66-03 | 0.36 | 24, 25 |
| 128 | 62H66-03 | 0.32 | 24, 25 |
| 129 | 62H66-03 | 0.50 | 24 |
| 130 | 62H66-03 | 0.11 | 3 |
| 131 | 62H66-03 | 0.14 | 3 |
| 132 | 62H66-03 | 0.39 | 3 |
| 133 | 62H66-03 | 0.24 | 3 |
| 134 | 62H66-03 | 1.08 | 18, 19 |
| 135 | 62H66-03 | 0.08 | 22 |
| 136 | 62H66-03 | 0.13 | 2 |
| 137 | 62H66-03 | 0.16 | 1, 2 |
| 138 | 62H66-03 | 0.06 | 2 |
| 139 | 62H66-03 | 0.21 | 2 |
| 140 | 62H66-03 | 0.11 | 1, 2 |
| 141 | 62H66-03 | 0.70 | 1, 2 |
| 2316 | 62H66-03 | 1.12 | 1, 2 |
| 144 | 62H66-03 | 0.75 | 1 |
| 145 | 62H66-03 | 0.67 | 1 |
| 146 | 62H66-03 | 0.84 | 1, 2 |
| 147 | 62H66-03 | 2.30 | 1, 2 |
| 148 | 62H66-03 | 0.81 | 1, 2 |
| 149 | 62H66-03 | 0.70 | 1, 2 |
| 150 | 62H66-03 | 1.35 | 1, 2 |
| 151 | 62H66-03 | 0.61 | 1, 2 |
| 152 | 62H66-03 | 0.35 | 8 |
| 153 | 62H66-03 | 0.40 | 12 |
| 155 | 62H66-03 | 0.39 | 23, 24 |
| 156 | 62H66-03 | 0.77 | 11, 12 |
| 157 | 62H66-03 | 0.24 | 11, 12 |
| 158 | 62H66-03 | 0.52 | 23 |
| 159 | 62H66-03 | 1.40 | 21, 22 |
| 160 | 62H66-03 | 0.44 | 7 |
| 161 | 62H66-03 | 0.35 | 6, 7 |
| 177 | 62H66-03 | 0.26 | 7, 8 |
| COLUMN B TOTAL: | | 24.74 | |

| TURF ID | WORK ORDER | ACRES | SHEET NUMBER(S) |
|------------------------|------------|--------------|-----------------|
| 178 | 62H66-03 | 0.44 | 9, 10 |
| 179 | 62H66-03 | 0.39 | 9, 10 |
| 180 | 62H66-03 | 0.41 | 9, 10 |
| 181 | 62H66-03 | 0.29 | 11 |
| 182 | 62H66-03 | 0.28 | 12 |
| 188 | 62H66-03 | 0.99 | 6 |
| 221 | 62H66-03 | 0.48 | 4, 5 |
| 228 | 62H66-03 | 0.24 | 5 |
| 229 | 62H66-03 | 0.63 | 4, 5 |
| 230 | 62H66-03 | 0.69 | 4 |
| 231 | 62H66-03 | 0.59 | 4 |
| 232 | 62H66-03 | 0.64 | 4 |
| 233 | 62H66-03 | 0.63 | 4 |
| 337 | 62H66-03 | 0.13 | 12 |
| 755 | 62H66-03 | 0.11 | 17 |
| 817 | 62H66-03 | 0.65 | 19 |
| 842 | 62H66-03 | 0.11 | 23 |
| 896 | 62H66-03 | 0.29 | 13 |
| 901 | 62H66-03 | 0.46 | 10 |
| 902 | 62H66-03 | 0.71 | 19 |
| 903 | 62H66-03 | 0.12 | 20 |
| 1095 | 62H66-03 | 0.91 | 25, 26 |
| 1096 | 62H66-03 | 0.24 | 24 |
| 1097 | 62H66-03 | 0.34 | 24 |
| 1102 | 62H66-03 | 0.33 | 21 |
| 1103 | 62H66-03 | 0.26 | 24 |
| 1112 | 62H66-03 | 1.95 | 22, 23 |
| 1113 | 62H66-03 | 0.32 | 23 |
| 1117 | 62H66-03 | 0.13 | 21, 22 |
| 1118 | 62H66-03 | 0.02 | 21 |
| 1119 | 62H66-03 | 0.02 | 21 |
| 1120 | 62H66-03 | 0.30 | 24 |
| 1121 | 62H66-03 | 0.29 | 25 |
| 1122 | 62H66-03 | 0.99 | 5, 6 |
| 1124 | 62H66-03 | 0.52 | 20 |
| 1126 | 62H66-03 | 0.70 | 6 |
| 1127 | 62H66-03 | 0.44 | 7 |
| 1128 | 62H66-03 | 1.02 | 26 |
| 1130 | 62H66-03 | 0.69 | 20 |
| 1131 | 62H66-03 | 0.44 | 6 |
| 1132 | 62H66-03 | 0.31 | 5, 6 |
| 1133 | 62H66-03 | 0.52 | 9, 10 |
| 1134 | 62H66-03 | 0.31 | 10 |
| 1135 | 62H66-03 | 0.53 | 10 |
| 1136 | 62H66-03 | 0.20 | 20 |
| 1137 | 62H66-03 | 0.35 | 23 |
| 1138 | 62H66-03 | 0.39 | 23 |
| COLUMN C TOTAL: | | 21.80 | |

STATE OF ILLINOIS
DEPARTMENT OF TRANSPORTATION

LANDSCAPE MAINTENANCE

KENNEDY EXPRESSWAY
PAY ITEM # 25000750 - MOWING ACRE
SUMMARY OF MAP QUANTITY - PAGE 1 OF 2

| | | |
|--------------------------|-------------------|-----------|
| USER NAME = Inlesen | DESIGNED - | REVISED - |
| | DRAWN - | REVISED - |
| PLOT SCALE = 2.00" / ft. | CHECKED - | REVISED - |
| PLOT DATE = 10/23/2020 | DATE - 10/23/2020 | REVISED - |

STATE OF ILLINOIS
DEPARTMENT OF TRANSPORTATION

SCALE: SHEET OF SHEETS STA. TO STA.

| | | | | |
|-----------|-------------------|---------|--------------------|-----------|
| F.A. RTE. | SECTION | COUNTY | TOTAL SHEETS | SHEET NO. |
| VAR | 2024-104-MOW(EXP) | VARIOUS | 27 | 15 |
| | | | CONTRACT NO. 62X80 | |
| ILLINOIS | | | | |

MODEL: D:\chm\PROJECTS\AD\146500 DOT Landscape Maintenance\GIS Data\2020 Map Maps\SOUTH_MOW_CADD_FILES\66_RT30_Coundy.dwg
FILE NAME: C:\CURRENT PROJECTS\AD\146500 DOT Landscape Maintenance\GIS Data\2020 Map Maps\SOUTH_MOW_CADD_FILES\66_RT30_Coundy.dwg

| TURF ID | WORK ORDER | ACRES | SHEET NUMBER(S) |
|------------------------|------------|--------------|-----------------|
| 1148 | 62H66-03 | 0.55 | 8 |
| 1149 | 62H66-03 | 0.36 | 19 |
| 1150 | 62H66-03 | 0.41 | 19 |
| 1151 | 62H66-03 | 0.05 | 20 |
| 1152 | 62H66-03 | 0.24 | 20 |
| 1153 | 62H66-03 | 0.01 | 18 |
| 1154 | 62H66-03 | 0.32 | 18 |
| 1157 | 62H66-03 | 1.02 | 13, 14 |
| 1158 | 62H66-03 | 0.12 | 14 |
| 1159 | 62H66-03 | 0.41 | 15 |
| 1160 | 62H66-03 | 0.03 | 17 |
| 1161 | 62H66-03 | 0.22 | 18 |
| 1162 | 62H66-03 | 0.07 | 18 |
| 1163 | 62H66-03 | 0.23 | 18 |
| 1168 | 62H66-03 | 0.30 | 18 |
| 1169 | 62H66-03 | 0.13 | 18 |
| 1170 | 62H66-03 | 0.54 | 20 |
| 1171 | 62H66-03 | 1.28 | 20, 21 |
| 1172 | 62H66-03 | 0.29 | 21 |
| 1173 | 62H66-03 | 0.35 | 21 |
| 1174 | 62H66-03 | 0.17 | 21 |
| 1175 | 62H66-03 | 0.29 | 19, 20 |
| 1176 | 62H66-03 | 0.34 | 21 |
| 1177 | 62H66-03 | 0.14 | 8 |
| 1178 | 62H66-03 | 0.07 | 8 |
| 1179 | 62H66-03 | 0.56 | 8 |
| 1180 | 62H66-03 | 0.01 | 21 |
| 1181 | 62H66-03 | 0.01 | 18 |
| 1182 | 62H66-03 | 0.18 | 18 |
| 1183 | 62H66-03 | 0.38 | 21, 22 |
| 1187 | 62H66-03 | 0.03 | 19 |
| 1188 | 62H66-03 | 0.18 | 3 |
| 1190 | 62H66-03 | 0.25 | 19 |
| 1191 | 62H66-03 | 0.11 | 7, 8 |
| 1192 | 62H66-03 | 0.11 | 13, 14 |
| 1193 | 62H66-03 | 0.05 | 16 |
| 1200 | 62H66-03 | 0.08 | 22 |
| 1201 | 62H66-03 | 0.32 | 22 |
| 1203 | 62H66-03 | 0.21 | 22 |
| 1204 | 62H66-03 | 0.33 | 23 |
| 1205 | 62H66-03 | 0.67 | 22, 23 |
| 1206 | 62H66-03 | 0.05 | 22 |
| 1218 | 62H66-03 | 0.25 | 26 |
| 1219 | 62H66-03 | 0.33 | 24 |
| 1220 | 62H66-03 | 0.23 | 14 |
| 1223 | 62H66-03 | 0.10 | 22 |
| 1407 | 62H66-03 | 0.02 | 14 |
| 1408 | 62H66-03 | 0.23 | 17, 18 |
| 1409 | 62H66-03 | 0.22 | 15 |
| 1410 | 62H66-03 | 0.23 | 22 |
| COLUMN D TOTAL: | | 13.09 | |

| TURF ID | WORK ORDER | ACRES | SHEET NUMBER(S) |
|------------------------|------------|--------------|-----------------|
| 1427 | 62H66-03 | 0.13 | 24 |
| 1428 | 62H66-03 | 0.14 | 25 |
| 1429 | 62H66-03 | 0.13 | 25 |
| 1431 | 62H66-03 | 0.28 | 25 |
| 1723 | 62H66-03 | 1.12 | 6 |
| 1724 | 62H66-03 | 0.97 | 8, 9 |
| 1725 | 62H66-03 | 0.78 | 10, 11 |
| 1726 | 62H66-03 | 1.36 | 11, 12 |
| 1727 | 62H66-03 | 0.19 | 15 |
| 1728 | 62H66-03 | 1.15 | 16 |
| 1729 | 62H66-03 | 0.16 | 16, 17 |
| 1730 | 62H66-03 | 1.53 | 16, 17 |
| 1731 | 62H66-03 | 0.95 | 17 |
| 1732 | 62H66-03 | 0.21 | 17 |
| 1733 | 62H66-03 | 0.61 | 17 |
| 1734 | 62H66-03 | 0.14 | 17 |
| 1736 | 62H66-03 | 0.52 | 23, 24 |
| 1737 | 62H66-03 | 0.42 | 24 |
| 1738 | 62H66-03 | 0.08 | 24 |
| 1739 | 62H66-03 | 0.18 | 25 |
| 1740 | 62H66-03 | 0.03 | 25 |
| 1741 | 62H66-03 | 0.31 | 25 |
| 1742 | 62H66-03 | 0.09 | 25 |
| 1743 | 62H66-03 | 0.54 | 25 |
| 1744 | 62H66-03 | 0.59 | 25 |
| 1745 | 62H66-03 | 0.59 | 25 |
| 1746 | 62H66-03 | 0.44 | 26 |
| 1747 | 62H66-03 | 0.38 | 26 |
| 1748 | 62H66-03 | 0.19 | 26 |
| 1749 | 62H66-03 | 0.39 | 26 |
| 1880 | 62H66-03 | 0.09 | 14 |
| 1881 | 62H66-03 | 0.10 | 18 |
| 1882 | 62H66-03 | 0.39 | 19 |
| 1883 | 62H66-03 | 1.14 | 20 |
| 1884 | 62H66-03 | 0.13 | 22 |
| 1885 | 62H66-03 | 0.02 | 22 |
| 1886 | 62H66-03 | 0.02 | 22 |
| 1887 | 62H66-03 | 0.03 | 22 |
| 2195 | 62H66-03 | 0.45 | 15 |
| 2198 | 62H66-03 | 0.06 | 19 |
| 2200 | 62H66-03 | 0.05 | 19 |
| 2201 | 62H66-03 | 0.22 | 21, 22 |
| 2202 | 62H66-03 | 0.70 | 22 |
| 2203 | 62H66-03 | 0.02 | 24 |
| 2204 | 62H66-03 | 0.09 | 26 |
| 2205 | 62H66-03 | 1.21 | 26 |
| 2206 | 62H66-03 | 1.45 | 26 |
| COLUMN E TOTAL: | | 20.76 | |

| TURF ID | WORK ORDER | ACRES | SHEET NUMBER(S) |
|------------------------|------------|--------------|-----------------|
| 2207 | 62H66-03 | 1.75 | 26 |
| 2208 | 62H66-03 | 2.03 | 26 |
| 2209 | 62H66-03 | 0.28 | 26 |
| 2210 | 62H66-03 | 1.19 | 26 |
| 2211 | 62H66-03 | 0.99 | 26 |
| 2212 | 62H66-03 | 0.34 | 26, 27 |
| 2213 | 62H66-03 | 0.29 | 26, 27 |
| 2214 | 62H66-03 | 0.12 | 27 |
| 2215 | 62H66-03 | 0.42 | 27 |
| 2216 | 62H66-03 | 0.51 | 27 |
| 2217 | 62H66-03 | 0.17 | 27 |
| 2218 | 62H66-03 | 0.14 | 27 |
| 2219 | 62H66-03 | 0.15 | 27 |
| 2220 | 62H66-03 | 0.28 | 27 |
| 2221 | 62H66-03 | 0.19 | 27 |
| 2222 | 62H66-03 | 0.15 | 27 |
| 2223 | 62H66-03 | 0.18 | 27 |
| 2224 | 62H66-03 | 0.14 | 27 |
| 2225 | 62H66-03 | 0.29 | 27, 28 |
| 2226 | 62H66-03 | 0.24 | 27, 28 |
| 2227 | 62H66-03 | 0.18 | 27, 28 |
| 2228 | 62H66-03 | 0.23 | 27, 28 |
| 2229 | 62H66-03 | 0.57 | 28 |
| 2230 | 62H66-03 | 0.58 | 28 |
| 2234 | 62H66-03 | 0.27 | 28 |
| 2235 | 62H66-03 | 0.26 | 28 |
| 2236 | 62H66-03 | 0.20 | 28 |
| 2237 | 62H66-03 | 0.15 | 28 |
| 2238 | 62H66-03 | 0.16 | 28 |
| 2239 | 62H66-03 | 0.01 | 28 |
| 2240 | 62H66-03 | 0.15 | 28 |
| 2241 | 62H66-03 | 0.11 | 28 |
| 2242 | 62H66-03 | 0.64 | 28 |
| 2243 | 62H66-03 | 0.20 | 28 |
| 2244 | 62H66-03 | 0.42 | 28 |
| COLUMN F TOTAL: | | 13.98 | |

| | |
|---|---------------|
| PAY ITEM : 25000750 MOWING ACRE WO 60-46-001 TOTAL ACRES | 111.85 |
|---|---------------|

| | | |
|--|---|--|
| STATE OF ILLINOIS DEPARTMENT OF TRANSPORTATION LANDSCAPE MAINTENANCE | KENNEDY EXPRESSWAY PAY ITEM # 25000750 - MOWING ACRE SUMMARY OF MAP QUANTITY - PAGE 2 OF 2 | |
|--|---|--|

| | | |
|--------------------------|-------------------|-----------|
| USER NAME = Inlesen | DESIGNED - | REVISED - |
| PLOT SCALE = 2.00' / ft. | DRAWN - | REVISED - |
| PLOT DATE = 10/23/2020 | CHECKED - | REVISED - |
| | DATE = 10/23/2020 | REVISED - |

**STATE OF ILLINOIS
DEPARTMENT OF TRANSPORTATION**

| | | | | | |
|--------|-------|----|--------|------|---------|
| SCALE: | SHEET | OF | SHEETS | STA. | TO STA. |
|--------|-------|----|--------|------|---------|

| | | | | |
|-----------|--------------------|---------|--------------------|-----------|
| F.A. RTE. | SECTION | COUNTY | TOTAL SHEETS | SHEET NO. |
| VAR | 2024-1040-MOW(EXP) | VARIOUS | 27 | 16 |
| | | | CONTRACT NO. 62X80 | |
| ILLINOIS | | | | |

MODEL: D:\data\...
 FILE NAME: ...
 DATE: 10/23/2020

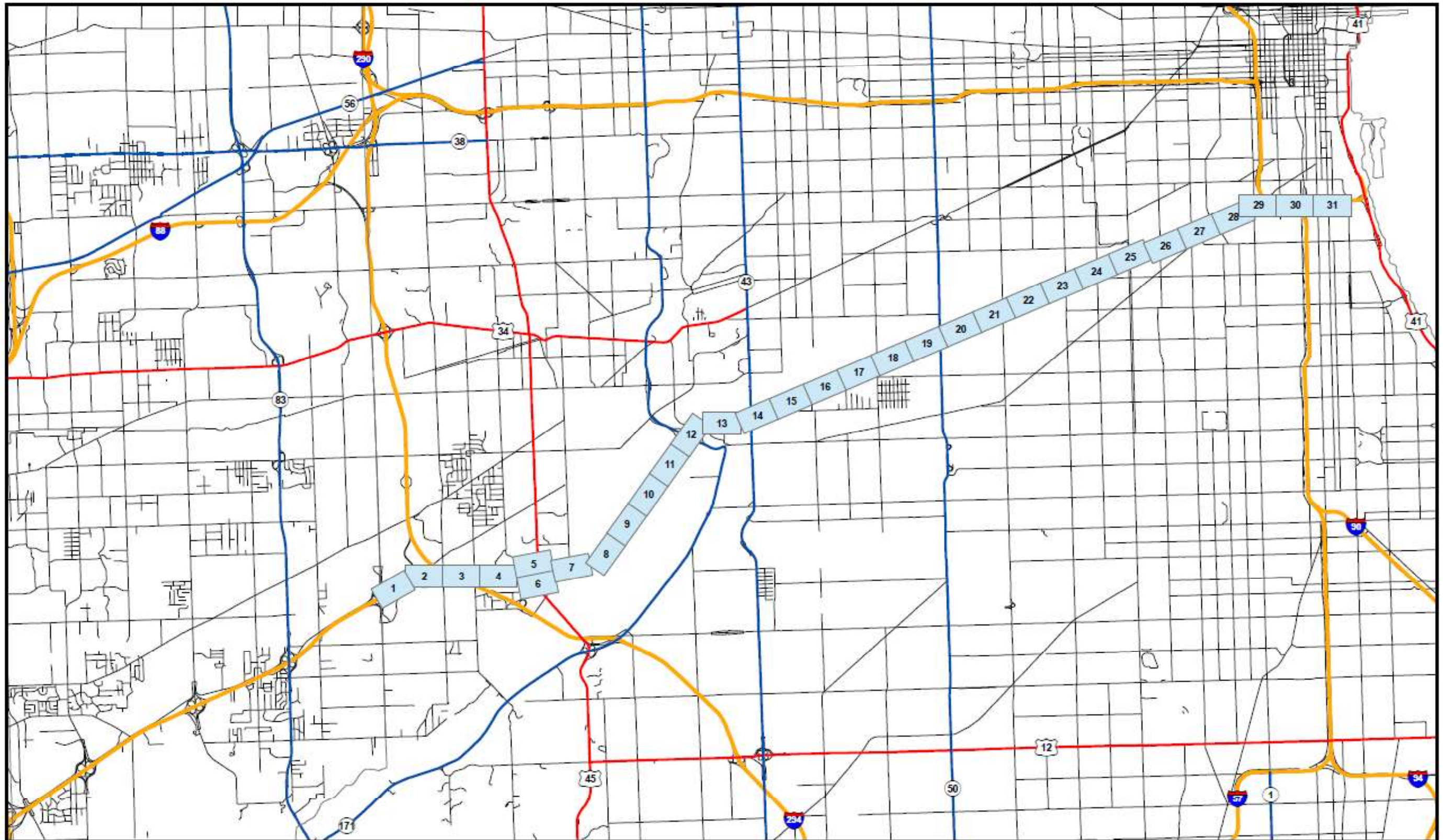

STATE OF ILLINOIS
DEPARTMENT OF TRANSPORTATION
 LANDSCAPE MAINTENANCE

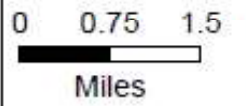

STEVENSON EXPRESSWAY

| | | |
|----------------------------|-------------------|-----------|
| USER NAME = Inletten | DESIGNED - | REVISED - |
| | DRAWN - | REVISED - |
| PLOT SCALE = 2.00" / 1 mi. | CHECKED - | REVISED - |
| PLOT DATE = 10/23/2020 | DATE - 10/23/2020 | REVISED - |

STATE OF ILLINOIS
DEPARTMENT OF TRANSPORTATION

SCALE: SHEET OF SHEETS STA. TO STA.

| F.A. RTE. | SECTION | COUNTY | TOTAL SHEETS | SHEET NO. |
|-----------|--------------------|---------|--------------------|-----------|
| VAR | 2024-1040-MOW(EXP) | VARIOUS | 27 | 17 |
| | | | CONTRACT NO. 62X80 | |
| ILLINOIS | | | | |

| TURF ID | WORK ORDER | ACRES | SHEET NUMBER(S) |
|------------------------|------------|--------------|-----------------|
| 915 | 62B54-004 | 0.10 | 12 |
| 916 | 62B54-004 | 0.15 | 12 |
| 1194 | 62B54-004 | 0.49 | 28 |
| 1195 | 62B54-004 | 0.03 | 28 |
| 1196 | 62B54-004 | 0.08 | 28 |
| 1197 | 62B54-004 | 0.08 | 27 |
| 1278 | 62B54-004 | 0.13 | 21, 22 |
| 1279 | 62B54-004 | 0.45 | 23, 24 |
| 1280 | 62B54-004 | 0.16 | 29 |
| 1281 | 62B54-004 | 0.05 | 29 |
| 1282 | 62B54-004 | 0.11 | 29 |
| 1339 | 62B54-004 | 0.46 | 2 |
| 1340 | 62B54-004 | 0.09 | 12 |
| 1341 | 62B54-004 | 0.34 | 13 |
| 1448 | 62B54-004 | 0.70 | 22 |
| 1449 | 62B54-004 | 0.79 | 19, 20 |
| 1450 | 62B54-004 | 0.57 | 19 |
| 1577 | 62B54-004 | 0.80 | 19 |
| 1578 | 62B54-004 | 0.04 | 29 |
| 1579 | 62B54-004 | 0.02 | 29 |
| 1580 | 62B54-004 | 0.14 | 29, 30 |
| 1581 | 62B54-004 | 0.09 | 29, 30 |
| 1582 | 62B54-004 | 0.74 | 23, 24 |
| 1583 | 62B54-004 | 0.37 | 23, 24 |
| 1584 | 62B54-004 | 0.24 | 20 |
| 1585 | 62B54-004 | 0.25 | 21 |
| 1586 | 62B54-004 | 0.13 | 21 |
| 1587 | 62B54-004 | 0.08 | 21 |
| 1588 | 62B54-004 | 0.26 | 21, 22 |
| 1589 | 62B54-004 | 0.57 | 21, 22 |
| 1590 | 62B54-004 | 0.26 | 30 |
| 1591 | 62B54-004 | 0.24 | 30 |
| 1592 | 62B54-004 | 0.74 | 22, 23 |
| 1593 | 62B54-004 | 0.30 | 22, 23 |
| 1594 | 62B54-004 | 0.39 | 23 |
| 1595 | 62B54-004 | 0.33 | 23 |
| 1596 | 62B54-004 | 0.95 | 23, 24 |
| 1597 | 62B54-004 | 0.48 | 24 |
| 1598 | 62B54-004 | 0.24 | 24 |
| 1599 | 62B54-004 | 0.59 | 26 |
| 1600 | 62B54-004 | 0.26 | 26 |
| 1601 | 62B54-004 | 0.24 | 29 |
| 1602 | 62B54-004 | 0.29 | 29, 30 |
| 1603 | 62B54-004 | 0.31 | 29 |
| 1604 | 62B54-004 | 0.53 | 30 |
| 1605 | 62B54-004 | 0.32 | 30 |
| 1606 | 62B54-004 | 0.42 | 30 |
| 1607 | 62B54-004 | 0.22 | 30 |
| 1608 | 62B54-004 | 0.60 | 30 |
| 1609 | 62B54-004 | 0.28 | 30 |
| COLUMN A TOTAL: | | 16.48 | |

| TURF ID | WORK ORDER | ACRES | SHEET NUMBER(S) |
|------------------------|------------|--------------|-----------------|
| 1610 | 62B54-004 | 0.21 | 30 |
| 1611 | 62B54-004 | 0.13 | 30 |
| 1622 | 62B54-004 | 1.12 | 18, 19 |
| 1623 | 62B54-004 | 0.79 | 18, 19 |
| 1624 | 62B54-004 | 0.44 | 19 |
| 1625 | 62B54-004 | 0.12 | 30 |
| 1626 | 62B54-004 | 0.22 | 30 |
| 1627 | 62B54-004 | 0.05 | 30 |
| 1628 | 62B54-004 | 0.19 | 30, 31 |
| 1629 | 62B54-004 | 0.05 | 30 |
| 1630 | 62B54-004 | 0.16 | 31 |
| 1631 | 62B54-004 | 0.09 | 31 |
| 1632 | 62B54-004 | 0.43 | 1, 2 |
| 1633 | 62B54-004 | 1.02 | 1, 2 |
| 1634 | 62B54-004 | 0.55 | 1, 2 |
| 1635 | 62B54-004 | 0.48 | 1, 2 |
| 1636 | 62B54-004 | 0.98 | 1, 2 |
| 1637 | 62B54-004 | 0.67 | 2 |
| 1638 | 62B54-004 | 0.84 | 1, 2 |
| 1639 | 62B54-004 | 0.25 | 2 |
| 1640 | 62B54-004 | 0.49 | 2 |
| 1641 | 62B54-004 | 0.04 | 2 |
| 1642 | 62B54-004 | 0.05 | 3 |
| 1643 | 62B54-004 | 0.09 | 3 |
| 1644 | 62B54-004 | 0.35 | 3 |
| 1645 | 62B54-004 | 0.33 | 3 |
| 1646 | 62B54-004 | 0.27 | 3, 4 |
| 1647 | 62B54-004 | 1.23 | 4, 6 |
| 1648 | 62B54-004 | 1.71 | 3, 4, 5 |
| 1649 | 62B54-004 | 0.98 | 6 |
| 1650 | 62B54-004 | 0.55 | 6 |
| 1651 | 62B54-004 | 1.08 | 5 |
| 1652 | 62B54-004 | 0.70 | 5 |
| 1653 | 62B54-004 | 0.63 | 6 |
| 1654 | 62B54-004 | 0.61 | 6 |
| 1655 | 62B54-004 | 0.58 | 5 |
| 1656 | 62B54-004 | 0.88 | 5 |
| 1657 | 62B54-004 | 0.45 | 6, 7 |
| 1658 | 62B54-004 | 0.25 | 5 |
| 1659 | 62B54-004 | 0.47 | 9 |
| 1660 | 62B54-004 | 1.01 | 11, 12 |
| 1661 | 62B54-004 | 0.86 | 11, 12 |
| 1662 | 62B54-004 | 0.30 | 12 |
| 1663 | 62B54-004 | 0.54 | 12 |
| 1664 | 62B54-004 | 0.20 | 12 |
| 1665 | 62B54-004 | 0.11 | 12 |
| 1666 | 62B54-004 | 0.17 | 12 |
| 1667 | 62B54-004 | 0.36 | 12 |
| 1668 | 62B54-004 | 0.65 | 12 |
| 1669 | 62B54-004 | 0.74 | 12 |
| COLUMN B TOTAL: | | 25.47 | |

| TURF ID | WORK ORDER | ACRES | SHEET NUMBER(S) |
|------------------------|------------|--------------|-----------------|
| 1670 | 62B54-004 | 0.77 | 12 |
| 1671 | 62B54-004 | 0.61 | 12 |
| 1672 | 62B54-004 | 1.08 | 12, 13 |
| 1673 | 62B54-004 | 0.43 | 12, 13 |
| 1674 | 62B54-004 | 1.08 | 12 |
| 1675 | 62B54-004 | 0.53 | 12, 13 |
| 1677 | 62B54-004 | 0.54 | 13, 14 |
| 1678 | 62B54-004 | 0.41 | 14 |
| 1679 | 62B54-004 | 0.51 | 13, 14 |
| 1680 | 62B54-004 | 0.84 | 14 |
| 1683 | 62B54-004 | 0.79 | 14 |
| 1684 | 62B54-004 | 0.09 | 14 |
| 1685 | 62B54-004 | 2.56 | 14, 15, 16, 17 |
| 1686 | 62B54-004 | 2.50 | 14, 15, 16, 17 |
| 1687 | 62B54-004 | 0.80 | 19, 20 |
| 1716 | 62B54-004 | 0.14 | 30 |
| 1717 | 62B54-004 | 0.07 | 30 |
| 1718 | 62B54-004 | 0.10 | 30 |
| 1719 | 62B54-004 | 0.24 | 30 |
| 1720 | 62B54-004 | 0.06 | 24 |
| 1721 | 62B54-004 | 0.05 | 30 |
| 1916 | 62B54-004 | 0.55 | 27 |
| 1917 | 62B54-004 | 0.21 | 27 |
| 1918 | 62B54-004 | 0.02 | 26 |
| 1919 | 62B54-004 | 0.03 | 26 |
| 1920 | 62B54-004 | 0.26 | 26 |
| 1921 | 62B54-004 | 0.01 | 26 |
| 1922 | 62B54-004 | 0.22 | 29 |
| 1923 | 62B54-004 | 0.85 | 28, 29 |
| 1924 | 62B54-004 | 0.39 | 29 |
| 1926 | 62B54-004 | 0.21 | 28, 29 |
| 1927 | 62B54-004 | 0.11 | 28, 29 |
| 1928 | 62B54-004 | 0.47 | 26 |
| 2180 | 62B54-004 | 0.76 | 2 |
| 2181 | 62B54-004 | 0.08 | 31 |
| 2182 | 62B54-004 | 1.09 | 31 |
| 2183 | 62B54-004 | 0.56 | 31 |
| 2189 | 62B54-004 | 0.08 | 31 |
| 2191 | 62B54-004 | 0.22 | 31 |
| 2192 | 62B54-004 | 0.22 | 30 |
| 2193 | 62B54-004 | 0.22 | 31 |
| 2194 | 62B54-004 | 0.09 | 31 |
| 2257 | 62B54-004 | 0.57 | 25, 26 |
| 2258 | 62B54-004 | 0.16 | 19, 20 |
| 2259 | 62B54-004 | 0.15 | 20 |
| 2427 | 62B54-004 | 0.08 | 30 |
| 2428 | 62B54-004 | 0.22 | 30 |
| 2429 | 62B54-004 | 0.30 | 30 |
| 2430 | 62B54-004 | 0.24 | 30 |
| 2431 | 62B54-004 | 0.28 | 30 |
| COLUMN C TOTAL: | | 22.87 | |

| TURF ID | WORK ORDER | ACRES | SHEET NUMBER(S) |
|------------------------|------------|-------------|-----------------|
| 2432 | 62B54-004 | 0.33 | 30 |
| 2433 | 62B54-004 | 0.16 | 30 |
| 2436 | 62B54-004 | 0.40 | 30 |
| 2437 | 62B54-004 | 0.09 | 30 |
| 2438 | 62B54-004 | 0.10 | 30 |
| 2439 | 62B54-004 | 0.04 | 30 |
| 2440 | 62B54-004 | 0.35 | 31 |
| 2441 | 62B54-004 | 0.07 | 12 |
| 2442 | 62B54-004 | 0.05 | 12 |
| 2443 | 62B54-004 | 0.02 | 12 |
| 2444 | 62B54-004 | 0.08 | 12 |
| 2446 | 62B54-004 | 1.03 | 9, 10, 11 |
| 2447 | 62B54-004 | 0.35 | 26 |
| COLUMN D TOTAL: | | 3.08 | |

| | |
|---------------------------------|--------------|
| PAY ITEM # 25000750 | |
| MOWING ACRE | 67.90 |
| WO 62B54-004 TOTAL ACRES | |

STATE OF ILLINOIS
DEPARTMENT OF TRANSPORTATION

LANDSCAPE MAINTENANCE

CONTRACT # STEVENSONEXPRESSWAY
PAY ITEM # 25000750 - MOWING ACRE

STATE OF ILLINOIS
DEPARTMENT OF TRANSPORTATION

| | | |
|--------------------------|-------------------|-----------|
| USER NAME = Inletsen | DESIGNED - | REVISED - |
| PLOT SCALE = 2.00' / ft. | DRAWN - | REVISED - |
| PLOT DATE = 10/23/2020 | CHECKED - | REVISED - |
| | DATE = 10/23/2020 | REVISED - |

SCALE: SHEET OF SHEETS STA. TO STA.

| | | | | |
|-----------|--------------------|---------|--------------------|-----------|
| F.A. RTE. | SECTION | COUNTY | TOTAL SHEETS | SHEET NO. |
| VAR | 2024-1040-MOW(EXP) | VARIOUS | 27 | 18 |
| | | | CONTRACT NO. 62X80 | |
| ILLINOIS | | | | |

MODEL: D:\m\1\PROJECTS\2020\DOT_Landscape\Maintenance\GIS Data\2020_Mow Maps\SOUTH_MOV_CADD_FILES\BES_RT30_Count.dwg
 FILE NAME: MOWCURRENT PROJECTS\2020\DOT_Landscape\Maintenance\GIS Data\2020_Mow Maps\SOUTH_MOV_CADD_FILES\BES_RT30_Count.dwg

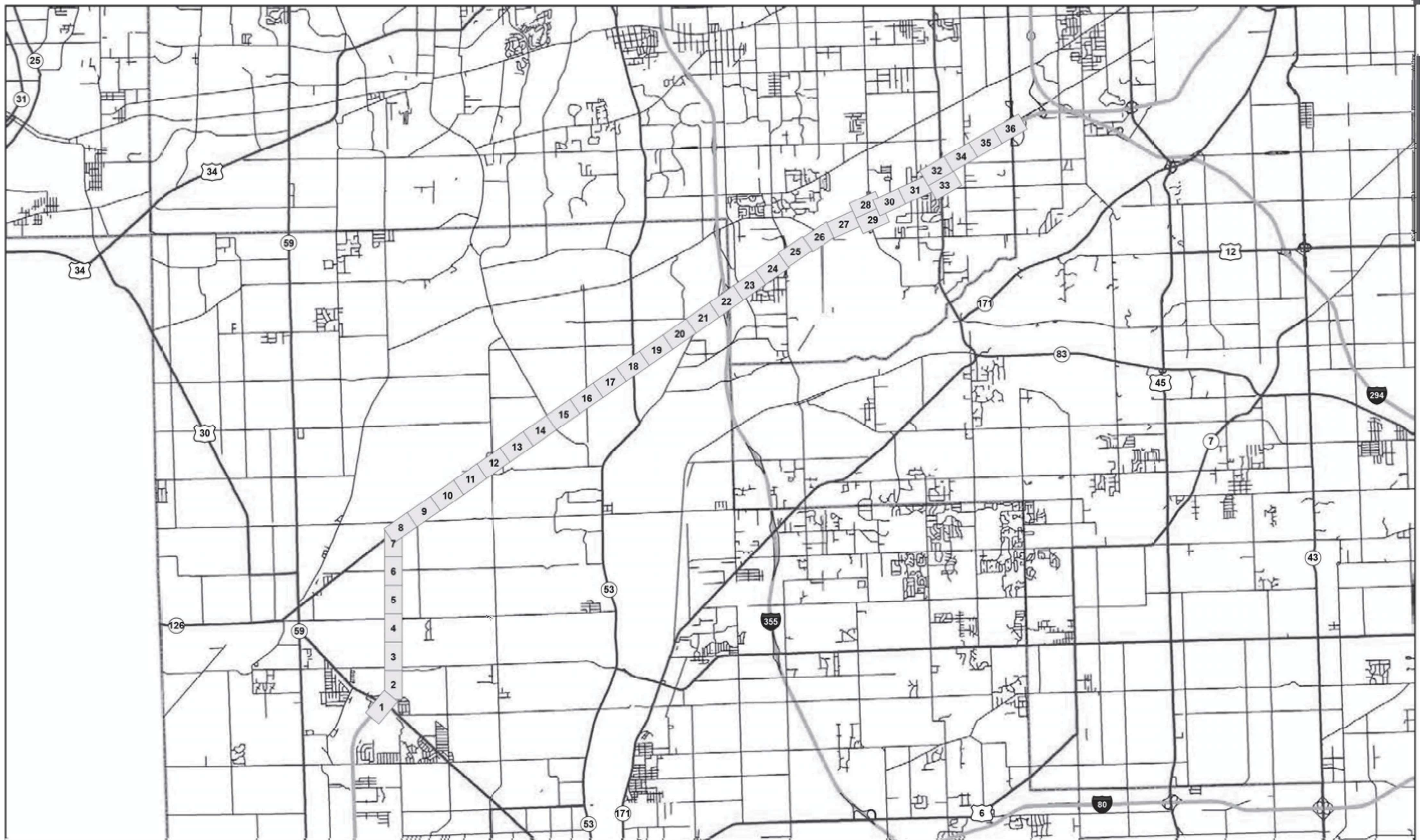

| | | | |
|--|--------------------------|--|---|
| STATE OF ILLINOIS DEPARTMENT OF TRANSPORTATION LANDSCAPE MAINTENANCE | 0 1 2 Miles | | CONTRACT # 62T92 RT. 30 TO COUNTY LINE RD. PAY ITEM # 25000750 - MOWING ACRE |
|--|--------------------------|--|---|

| | | |
|--------------------------|-------------------|-----------|
| USER NAME = Inleten | DESIGNED - | REVISED - |
| | DRAWN - | REVISED - |
| PLOT SCALE = 2.00' / in. | CHECKED - | REVISED - |
| PLOT DATE = 10/23/2020 | DATE = 10/23/2020 | REVISED - |

STATE OF ILLINOIS
DEPARTMENT OF TRANSPORTATION

I-55 MOW MAP

SCALE: NONE SHEET 18 OF 22 SHEETS STA. TO STA.

| F.A. RTE. | SECTION | COUNTY | TOTAL SHEETS | SHEET NO. |
|-----------|--------------------|---------|--------------------|-----------|
| VAR | 2024-1040-MOW(EXP) | VARIOUS | 27 | 19 |
| | | | CONTRACT NO. 62X80 | |
| ILLINOIS | | | | |

MODEL: D:\p1\1
 FILE NAME: I:\CURRENT PROJECTS\ADMIN\1465000\DOT_Landscapes\Maintenance\GIS Data\2020_Mow Maps\SOUTH_MOW_CADD_FILES\62T92_Count.dwg

| TURF ID | WORK ORDER | ACRES | SHEET NUMBER(S) |
|------------------------|------------|--------------|------------------------|
| 826 | 62H66-005 | 0.76 | 8 |
| 827 | 62H66-005 | 0.68 | 7, 8 |
| 828 | 62H66-005 | 0.41 | 7, 8 |
| 829 | 62H66-005 | 3.96 | 7, 8, 9, 10, 11, 12 |
| 830 | 62H66-005 | 3.23 | 8, 9, 10, 11, 12 |
| 831 | 62H66-005 | 0.59 | 12 |
| 832 | 62H66-005 | 0.58 | 12 |
| 833 | 62H66-005 | 0.58 | 12 |
| 834 | 62H66-005 | 0.55 | 12 |
| 835 | 62H66-005 | 2.07 | 12, 13, 14 |
| 836 | 62H66-005 | 0.22 | 14, 15 |
| 837 | 62H66-005 | 1.89 | 15, 16, 17, 18 |
| 838 | 62H66-005 | 1.30 | 15, 16 |
| 839 | 62H66-005 | 1.51 | 15, 16 |
| 840 | 62H66-005 | 0.85 | 14, 15 |
| 841 | 62H66-005 | 1.38 | 16, 17, 18 |
| 843 | 62H66-005 | 2.24 | 18, 19, 20 |
| 844 | 62H66-005 | 1.26 | 19, 20 |
| 845 | 62H66-005 | 0.21 | 21 |
| 846 | 62H66-005 | 0.28 | 21 |
| 847 | 62H66-005 | 0.10 | 21 |
| 848 | 62H66-005 | 0.71 | 21, 22 |
| 849 | 62H66-005 | 0.33 | 22, 23 |
| 850 | 62H66-005 | 0.19 | 22 |
| 851 | 62H66-005 | 0.06 | 22 |
| 852 | 62H66-005 | 0.10 | 22 |
| 853 | 62H66-005 | 0.43 | 21, 22 |
| 854 | 62H66-005 | 0.16 | 22 |
| 855 | 62H66-005 | 0.21 | 22 |
| 856 | 62H66-005 | 0.47 | 22 |
| 857 | 62H66-005 | 0.18 | 22 |
| 858 | 62H66-005 | 0.32 | 22, 23 |
| 859 | 62H66-005 | 0.05 | 22 |
| 860 | 62H66-005 | 0.12 | 22 |
| 861 | 62H66-005 | 0.10 | 22 |
| 862 | 62H66-005 | 0.06 | 22 |
| 863 | 62H66-005 | 1.07 | 24, 25 |
| 864 | 62H66-005 | 0.29 | 24 |
| 865 | 62H66-005 | 0.56 | 24, 25 |
| 866 | 62H66-005 | 0.85 | 24, 25 |
| 867 | 62H66-005 | 1.29 | 24, 25 |
| 868 | 62H66-005 | 0.70 | 24 |
| 869 | 62H66-005 | 0.50 | 25 |
| 870 | 62H66-005 | 1.01 | 25 |
| 871 | 62H66-005 | 0.83 | 25 |
| 872 | 62H66-005 | 1.34 | 24, 25 |
| 873 | 62H66-005 | 0.34 | 25 |
| 874 | 62H66-005 | 3.28 | 24, 25, 26, 27, 28, 29 |
| 875 | 62H66-005 | 2.62 | 25, 26, 27, 28 |
| 876 | 62H66-005 | 0.77 | 28 |
| COLUMN A TOTAL: | | 43.60 | |

| TURF ID | WORK ORDER | ACRES | SHEET NUMBER(S) |
|------------------------|------------|--------------|-----------------|
| 877 | 62H66-005 | 1.22 | 28 |
| 878 | 62H66-005 | 0.68 | 28, 29 |
| 879 | 62H66-005 | 1.31 | 28, 29 |
| 880 | 62H66-005 | 1.48 | 28, 29, 30 |
| 881 | 62H66-005 | 0.74 | 28, 29, 30 |
| 882 | 62H66-005 | 0.64 | 28 |
| 883 | 62H66-005 | 1.15 | 28, 30 |
| 884 | 62H66-005 | 0.39 | 28, 30 |
| 885 | 62H66-005 | 0.89 | 30, 31 |
| 886 | 62H66-005 | 2.23 | 28, 29, 30, 31 |
| 887 | 62H66-005 | 0.43 | 31, 32 |
| 888 | 62H66-005 | 0.32 | 32 |
| 889 | 62H66-005 | 0.33 | 31, 32 |
| 890 | 62H66-005 | 0.49 | 32 |
| 891 | 62H66-005 | 0.28 | 32, 33 |
| 892 | 62H66-005 | 0.85 | 32, 33 |
| 893 | 62H66-005 | 0.64 | 32 |
| 905 | 62H66-005 | 0.47 | 32, 33 |
| 906 | 62H66-005 | 1.52 | 32 |
| 907 | 62H66-005 | 0.61 | 32, 33 |
| 908 | 62H66-005 | 1.24 | 32, 33 |
| 909 | 62H66-005 | 0.40 | 32 |
| 910 | 62H66-005 | 0.91 | 32 |
| 911 | 62H66-005 | 0.89 | 32, 34 |
| 912 | 62H66-005 | 1.15 | 32, 33, 34 |
| 913 | 62H66-005 | 1.39 | 34, 35, 36 |
| 914 | 62H66-005 | 1.29 | 34, 35, 36 |
| 917 | 62H66-005 | 0.44 | 7, 8 |
| 1084 | 62H66-005 | 1.17 | 6, 7 |
| 1085 | 62H66-005 | 0.43 | 4, 5 |
| 1086 | 62H66-005 | 1.45 | 3, 4 |
| 1087 | 62H66-005 | 0.34 | 2, 3 |
| 1088 | 62H66-005 | 0.61 | 1, 2 |
| 1089 | 62H66-005 | 0.30 | 1, 2 |
| 1090 | 62H66-005 | 0.77 | 1, 2 |
| 1091 | 62H66-005 | 0.73 | 1, 2 |
| 1329 | 62H66-005 | 0.02 | 8 |
| 1330 | 62H66-005 | 0.07 | 7, 8 |
| 1331 | 62H66-005 | 0.08 | 7, 8 |
| 1332 | 62H66-005 | 0.06 | 8 |
| 1333 | 62H66-005 | 0.30 | 28, 30 |
| 1334 | 62H66-005 | 0.03 | 31 |
| 1335 | 62H66-005 | 0.20 | 31, 32 |
| 1336 | 62H66-005 | 0.09 | 32, 33 |
| 1337 | 62H66-005 | 0.03 | 32, 33 |
| 1338 | 62H66-005 | 0.09 | 32, 33 |
| 1378 | 62H66-005 | 0.30 | 5, 6 |
| 1379 | 62H66-005 | 0.26 | 5 |
| 1380 | 62H66-005 | 0.17 | 2 |
| 1381 | 62H66-005 | 0.04 | 2 |
| COLUMN B TOTAL: | | 31.95 | |

| TURF ID | WORK ORDER | ACRES | SHEET NUMBER(S) |
|------------------------|------------|-------------|-----------------|
| 2149 | 62H66-005 | 0.27 | 1, 2 |
| 2150 | 62H66-005 | 0.03 | 3 |
| 2151 | 62H66-005 | 0.02 | 3 |
| 2152 | 62H66-005 | 1.45 | 3, 4 |
| 2153 | 62H66-005 | 0.12 | 4 |
| 2154 | 62H66-005 | 1.42 | 6, 7, 8 |
| 2155 | 62H66-005 | 0.07 | 7, 8 |
| 2474 | 62H66-005 | 2.67 | 12, 13, 14 |
| 2475 | 62H66-005 | 0.44 | 15, 16 |
| 2476 | 62H66-005 | 0.53 | 15 |
| 2477 | 62H66-005 | 0.72 | 20, 21 |
| 2478 | 62H66-005 | 0.16 | 25 |
| 2480 | 62H66-005 | 0.14 | 21 |
| 2481 | 62H66-005 | 0.40 | 21 |
| COLUMN C TOTAL: | | 8.43 | |

| | |
|--|--------------|
| PAY ITEM # 25000750 MOWING ACRE | 83.98 |
| WO 62K07 TOTAL ACRES | |

STATE OF ILLINOIS
DEPARTMENT OF TRANSPORTATION

 LANDSCAPE MAINTENANCE

CONTRACT # 62T92 - I-55 FROM RT.30 TO COUNTY LINE ROAD

PAY ITEM # 25000750 - MOWING ACRE

SUMMARY OF MAP QUANTITIES

| | | |
|--------------------------|-------------------|-----------|
| USER NAME = Inleisen | DESIGNED - | REVISED - |
| | DRAWN - | REVISED - |
| PLOT SCALE = 2.00' / ft. | CHECKED - | REVISED - |
| PLOT DATE = 10/23/2020 | DATE - 10/23/2020 | REVISED - |

STATE OF ILLINOIS
DEPARTMENT OF TRANSPORTATION

I-55 QUANTITIES

SCALE: NONE SHEET 19 OF 22 SHEETS STA. TO STA.

| F.A. RTE. | SECTION | COUNTY | TOTAL SHEETS | SHEET NO. |
|-----------|--------------------|---------|--------------------|-----------|
| VAR | 2024-1040-MOW(EXP) | VARIOUS | 27 | 20 |
| | | | CONTRACT NO. 62X80 | |
| ILLINOIS | | | | |

MODEL: D:\data\...
 FILE NAME: ...
 PROJECT: ...
 DATE: 10/22/2020



| | | | | | |
|--|--------------------------|--|--|--|--|
| STATE OF ILLINOIS DEPARTMENT OF TRANSPORTATION LANDSCAPE MAINTENANCE | 0 1 2 Miles | | CONTRACT # - DAN RYAN EXPRESSWAY PAY ITEM # 2500750 - MOWING ACRE | | |
|--|--------------------------|--|--|--|--|

| | | | |
|--------------------------|-------------------|-----------|--|
| USER NAME = Inletten | DESIGNED - | REVISED - | |
| | DRAWN - | REVISED - | |
| PLOT SCALE = 2.00' / in. | CHECKED - | REVISED - | |
| PLOT DATE = 10/22/2020 | DATE - 10/22/2020 | REVISED - | |

STATE OF ILLINOIS
DEPARTMENT OF TRANSPORTATION

| | | | | | |
|--------|-------|----|--------|------|---------|
| SCALE: | SHEET | OF | SHEETS | STA. | TO STA. |
|--------|-------|----|--------|------|---------|

| F.A. RTE. | SECTION | COUNTY | TOTAL SHEETS | SHEET NO. |
|--------------------|--------------------|---------|--------------|-----------|
| | 2024-1040-MOW(EXP) | VARIOUS | 27 | 21 |
| CONTRACT NO. 62X80 | | | | |

ILLINOIS

| TURF ID | WORK ORDER | ACRES | SHEET NUMBER(S) |
|------------------------|------------|--------------|-----------------|
| 10 | 62B54-03 | 0.17 | 4 |
| 16 | 62B54-03 | 0.10 | 7 |
| 17 | 62B54-03 | 0.40 | 7 |
| 18 | 62B54-03 | 0.28 | 9 |
| 19 | 62B54-03 | 0.75 | 9, 10 |
| 20 | 62B54-03 | 0.12 | 9, 10 |
| 1094 | 62B54-03 | 0.89 | 16 |
| 1098 | 62B54-03 | 0.94 | 16 |
| 1100 | 62B54-03 | 0.44 | 4, 5 |
| 1101 | 62B54-03 | 0.51 | 16 |
| 1123 | 62B54-03 | 0.33 | 4, 5 |
| 1211 | 62B54-03 | 0.10 | 4 |
| 1212 | 62B54-03 | 0.08 | 9 |
| 1213 | 62B54-03 | 0.06 | 9 |
| 1214 | 62B54-03 | 0.23 | 10 |
| 1215 | 62B54-03 | 0.09 | 10, 11 |
| 1216 | 62B54-03 | 0.11 | 11 |
| 1217 | 62B54-03 | 0.38 | 14 |
| 1432 | 62B54-03 | 0.06 | 22 |
| 1435 | 62B54-03 | 0.30 | 17 |
| 1436 | 62B54-03 | 0.56 | 17 |
| 1437 | 62B54-03 | 0.49 | 17 |
| 1438 | 62B54-03 | 0.77 | 17 |
| 1439 | 62B54-03 | 0.29 | 16, 17 |
| 1440 | 62B54-03 | 0.48 | 16, 17 |
| 1441 | 62B54-03 | 0.58 | 16 |
| 1442 | 62B54-03 | 1.16 | 16 |
| 1443 | 62B54-03 | 0.68 | 16 |
| 1444 | 62B54-03 | 0.95 | 13, 14 |
| 1445 | 62B54-03 | 0.18 | 6, 7 |
| 1446 | 62B54-03 | 0.46 | 6, 7 |
| 1447 | 62B54-03 | 0.15 | 3 |
| 1455 | 62B54-03 | 1.07 | 2 |
| 1456 | 62B54-03 | 3.09 | 2 |
| 1457 | 62B54-03 | 0.09 | 2 |
| 1458 | 62B54-03 | 1.53 | 2, 3 |
| 1459 | 62B54-03 | 2.13 | 2, 3 |
| 1460 | 62B54-03 | 1.51 | 2, 3 |
| 1461 | 62B54-03 | 0.72 | 2, 3 |
| 1462 | 62B54-03 | 1.40 | 2, 3 |
| 1463 | 62B54-03 | 0.68 | 2 |
| 1464 | 62B54-03 | 1.37 | 1, 2 |
| 1468 | 62B54-03 | 1.32 | 1 |
| 1470 | 62B54-03 | 1.83 | 1 |
| 1471 | 62B54-03 | 1.62 | 1, 2 |
| 1472 | 62B54-03 | 1.17 | 2 |
| 1473 | 62B54-03 | 0.46 | 1, 2 |
| 1474 | 62B54-03 | 0.13 | 2 |
| 1475 | 62B54-03 | 0.43 | 2 |
| 1476 | 62B54-03 | 1.69 | 2, 3 |
| COLUMN A TOTAL: | | 35.38 | |

| TURF ID | WORK ORDER | ACRES | SHEET NUMBER(S) |
|------------------------|------------|--------------|-----------------|
| 1477 | 62B54-03 | 0.41 | 3 |
| 1478 | 62B54-03 | 0.64 | 4 |
| 1479 | 62B54-03 | 0.55 | 4 |
| 1480 | 62B54-03 | 0.68 | 4, 5 |
| 1481 | 62B54-03 | 0.30 | 4 |
| 1482 | 62B54-03 | 0.04 | 4, 5 |
| 1483 | 62B54-03 | 0.46 | 5 |
| 1484 | 62B54-03 | 0.09 | 5 |
| 1485 | 62B54-03 | 0.62 | 5, 6 |
| 1486 | 62B54-03 | 0.50 | 5 |
| 1487 | 62B54-03 | 0.84 | 5, 6 |
| 1488 | 62B54-03 | 0.35 | 6 |
| 1489 | 62B54-03 | 0.11 | 6 |
| 1490 | 62B54-03 | 0.35 | 6 |
| 1491 | 62B54-03 | 0.09 | 6 |
| 1492 | 62B54-03 | 0.26 | 6, 7 |
| 1493 | 62B54-03 | 0.25 | 7 |
| 1494 | 62B54-03 | 0.73 | 7 |
| 1495 | 62B54-03 | 0.50 | 7 |
| 1496 | 62B54-03 | 0.21 | 7 |
| 1497 | 62B54-03 | 0.09 | 7 |
| 1498 | 62B54-03 | 0.16 | 7 |
| 1499 | 62B54-03 | 0.33 | 7 |
| 1500 | 62B54-03 | 0.53 | 7, 8 |
| 1501 | 62B54-03 | 0.22 | 8 |
| 1502 | 62B54-03 | 0.12 | 8 |
| 1503 | 62B54-03 | 0.75 | 8 |
| 1504 | 62B54-03 | 0.94 | 7, 8 |
| 1505 | 62B54-03 | 0.70 | 8 |
| 1506 | 62B54-03 | 0.48 | 8 |
| 1507 | 62B54-03 | 0.50 | 8, 9 |
| 1508 | 62B54-03 | 0.57 | 8, 9 |
| 1509 | 62B54-03 | 0.67 | 8, 9 |
| 1510 | 62B54-03 | 0.27 | 8, 9 |
| 1511 | 62B54-03 | 0.30 | 9, 10 |
| 1512 | 62B54-03 | 0.39 | 9, 10 |
| 1513 | 62B54-03 | 0.42 | 9, 10 |
| 1514 | 62B54-03 | 0.16 | 9, 10 |
| 1515 | 62B54-03 | 0.59 | 9, 10 |
| 1516 | 62B54-03 | 0.21 | 9, 10 |
| 1517 | 62B54-03 | 0.19 | 9, 10 |
| 1518 | 62B54-03 | 0.42 | 10 |
| 1519 | 62B54-03 | 0.06 | 11 |
| 1520 | 62B54-03 | 0.61 | 11 |
| 1521 | 62B54-03 | 0.34 | 11 |
| 1522 | 62B54-03 | 0.23 | 11 |
| 1523 | 62B54-03 | 0.59 | 11 |
| 1524 | 62B54-03 | 0.34 | 11, 12 |
| 1525 | 62B54-03 | 0.19 | 11 |
| 1526 | 62B54-03 | 0.05 | 11 |
| COLUMN B TOTAL: | | 19.41 | |

| TURF ID | WORK ORDER | ACRES | SHEET NUMBER(S) |
|------------------------|------------|--------------|-----------------|
| 1527 | 62B54-03 | 0.40 | 11 |
| 1528 | 62B54-03 | 0.16 | 12 |
| 1529 | 62B54-03 | 0.05 | 12 |
| 1530 | 62B54-03 | 0.06 | 12 |
| 1531 | 62B54-03 | 0.26 | 13 |
| 1532 | 62B54-03 | 0.96 | 13, 14 |
| 1533 | 62B54-03 | 0.35 | 14 |
| 1534 | 62B54-03 | 0.75 | 14, 15 |
| 1535 | 62B54-03 | 0.44 | 15 |
| 1536 | 62B54-03 | 0.81 | 14, 15 |
| 1537 | 62B54-03 | 0.38 | 15 |
| 1538 | 62B54-03 | 0.43 | 15 |
| 1539 | 62B54-03 | 0.32 | 15 |
| 1540 | 62B54-03 | 0.38 | 15 |
| 1541 | 62B54-03 | 0.36 | 15 |
| 1542 | 62B54-03 | 0.68 | 15 |
| 1543 | 62B54-03 | 0.66 | 15, 16 |
| 1544 | 62B54-03 | 0.14 | 15, 16 |
| 1545 | 62B54-03 | 0.32 | 15, 16 |
| 1546 | 62B54-03 | 0.48 | 15, 16 |
| 1547 | 62B54-03 | 0.08 | 22 |
| 1548 | 62B54-03 | 0.63 | 21, 22 |
| 1549 | 62B54-03 | 0.41 | 3 |
| 1550 | 62B54-03 | 0.38 | 17 |
| 1551 | 62B54-03 | 0.65 | 17 |
| 1552 | 62B54-03 | 0.52 | 3, 4 |
| 1553 | 62B54-03 | 0.66 | 17, 18 |
| 1554 | 62B54-03 | 0.97 | 21, 22 |
| 1555 | 62B54-03 | 0.66 | 22 |
| 1556 | 62B54-03 | 0.17 | 21 |
| 1557 | 62B54-03 | 0.28 | 21 |
| 1558 | 62B54-03 | 0.24 | 21 |
| 1559 | 62B54-03 | 0.14 | 21 |
| 1560 | 62B54-03 | 0.66 | 20 |
| 1561 | 62B54-03 | 0.52 | 20 |
| 1562 | 62B54-03 | 0.47 | 18 |
| 1563 | 62B54-03 | 0.23 | 18 |
| 1564 | 62B54-03 | 0.37 | 14 |
| 1565 | 62B54-03 | 0.52 | 13 |
| 1566 | 62B54-03 | 0.42 | 13 |
| 1567 | 62B54-03 | 0.43 | 11, 12 |
| 1568 | 62B54-03 | 0.19 | 10, 11 |
| 1569 | 62B54-03 | 0.17 | 10 |
| 1570 | 62B54-03 | 0.12 | 9 |
| 1571 | 62B54-03 | 0.77 | 5 |
| 1572 | 62B54-03 | 0.01 | 20 |
| 1573 | 62B54-03 | 0.15 | 20 |
| 1574 | 62B54-03 | 0.02 | 20, 21 |
| 1575 | 62B54-03 | 0.20 | 20 |
| 1576 | 62B54-03 | 0.26 | 20 |
| COLUMN C TOTAL: | | 19.70 | |

| TURF ID | WORK ORDER | ACRES | SHEET NUMBER(S) |
|------------------------|------------|-------------|-----------------|
| 2184 | 62B54-03 | 0.61 | 17, 18 |
| 2232 | 62B54-03 | 0.12 | 18 |
| 2252 | 62B54-03 | 0.23 | 9 |
| 2253 | 62B54-03 | 0.02 | 9, 10 |
| 2254 | 62B54-03 | 0.07 | 9, 10 |
| 2255 | 62B54-03 | 0.01 | 3 |
| 2256 | 62B54-03 | 0.05 | 3, 4 |
| 2445 | 62B54-03 | 0.30 | 3, 4 |
| COLUMN D TOTAL: | | 1.41 | |

| | |
|----------------------------|--------------|
| PAY ITEM # 25000750 | |
| MOWING ACRE | 75.90 |
| WO 62B54-003 | |

| | | |
|---|--|--|
| STATE OF ILLINOIS DEPARTMENT OF TRANSPORTATION | CONTRACT # - DAN RYAN EXPRESSWAY | |
| LANDSCAPE MAINTENANCE | PAY ITEM # 25000750 - MOWING ACRE | |
| | SUMMARY OF MAP QUANTITY | |

MODEL: D:\data\PROJECTS\2020\DOT_Landscape_Maintenance\GIS_Data\2020_Mow_Map\NORTH_MOW_CADD_FILES\Doc Ryan.dgn
FILE NAME: MOWING ACRES

| | | |
|--------------------------|-------------------|-----------|
| USER NAME = Inleisen | DESIGNED - | REVISED - |
| | DRAWN - | REVISED - |
| PLOT SCALE = 2.00' / in. | CHECKED - | REVISED - |
| PLOT DATE = 10/22/2020 | DATE - 10/22/2020 | REVISED - |

STATE OF ILLINOIS
DEPARTMENT OF TRANSPORTATION

SCALE: SHEET OF SHEETS STA. TO STA.

| | | | | |
|-----------|---------------------|---------|--------------------|-----------|
| F.A. RTE. | SECTION | COUNTY | TOTAL SHEETS | SHEET NO. |
| VAR | 2024-1040-MOW (EXP) | VARIOUS | 27 | 22 |
| | | | CONTRACT NO. 62X80 | |
| ILLINOIS | | | | |

MODEL: D:\data\PROJECTS\2020\DOT_Landscaping\Maintenance\GIS Data\2020_Mow Maps\SOUTH_MOW_CADD_FILES\BFS_PT30_County.dgn
 FILE NAME: I:\CURRENT PROJECTS\2020\DOT_Landscaping\Maintenance\GIS Data\2020_Mow Maps\SOUTH_MOW_CADD_FILES\BFS_PT30_County.dgn

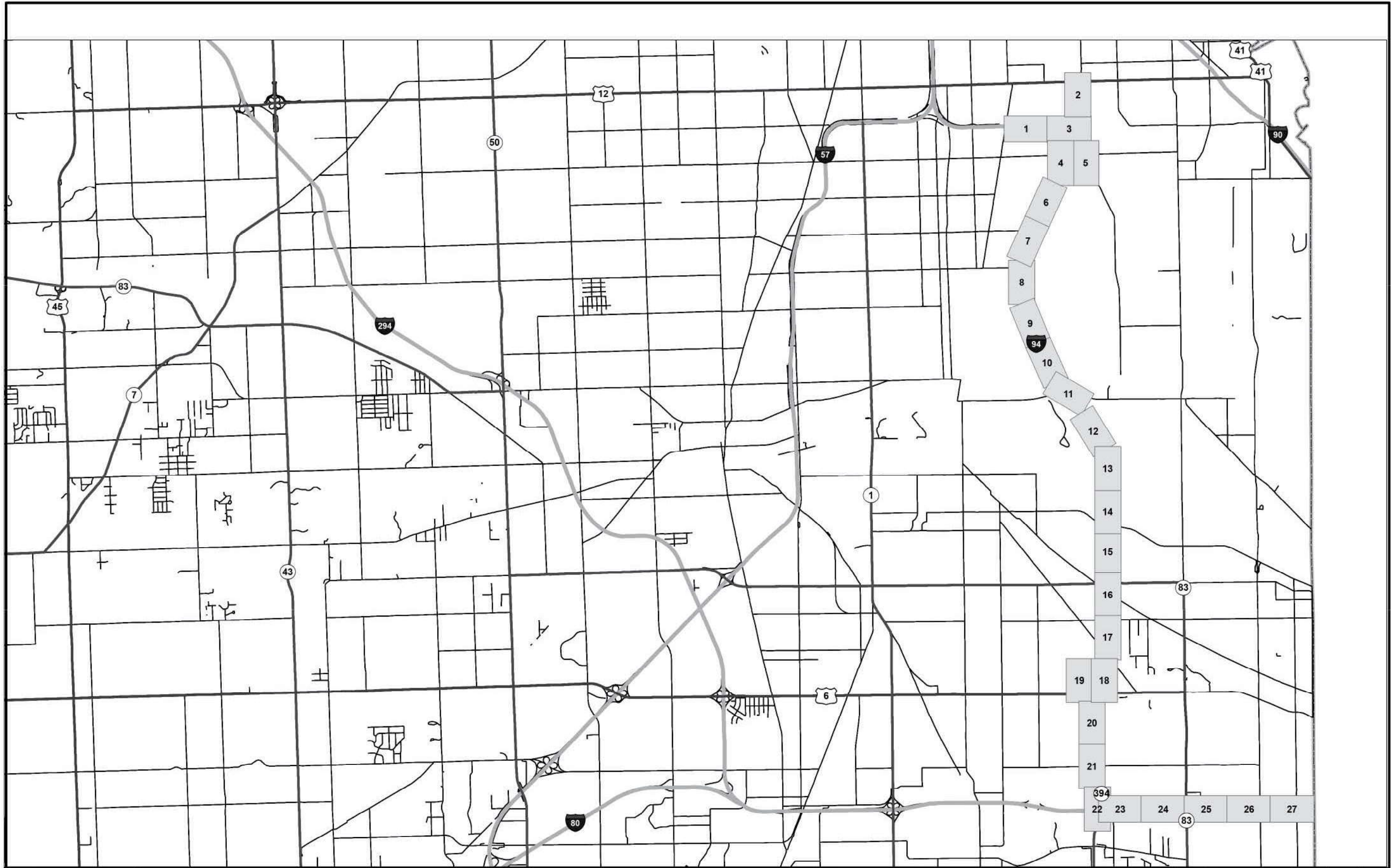

STATE OF ILLINOIS
 DEPARTMENT OF TRANSPORTATION

CONTRACT # 62N18 - I-94 (BISHOP FORD)
 PAY ITEM # 25000750 - MOWING ACRE

| SECTION | COUNTY | TOTAL SHEETS | SHEET NO. |
|--------------------|--------|--------------|-----------|
| 2020-248-LS | | | |
| ILLINOIS | | | |
| CONTRACT NO. 62N18 | | | |

| | | |
|--------------------------|-------------------|-----------|
| USER NAME = Inlesen | DESIGNED - | REVISED - |
| | DRAWN - | REVISED - |
| PLOT SCALE = 2.00' / in. | CHECKED - | REVISED - |
| PLOT DATE = 10/23/2020 | DATE - 10/23/2020 | REVISED - |

STATE OF ILLINOIS
 DEPARTMENT OF TRANSPORTATION

I-94 (BISHOP FORD) MOW MAP

SCALE: NONE SHEET 14 OF 22 SHEETS STA. TO STA.

| F.A. RTE. | SECTION | COUNTY | TOTAL SHEETS | SHEET NO. |
|-----------|--------------------|---------|--------------|--------------------|
| VAR | 2024-1040-MOW(EXP) | VARIOUS | 27 | 23 |
| | | | | CONTRACT NO. 62X80 |
| ILLINOIS | | | | |

MODEL Path: \\C:\CURRENT PROJECTS\2404\1465000\DOT_Landscaping\Map\mowing\GIS Data\2020_Mow_Map\South_Mow_CADD_FILES\BIBS_RT30_Ground.dwg
 FILE NAME: \\C:\CURRENT PROJECTS\2404\1465000\DOT_Landscaping\Map\mowing\GIS Data\2020_Mow_Map\South_Mow_CADD_FILES\BIBS_RT30_Ground.dwg

| POLY ID | ROUTE | PAY ITEM | ACRES |
|------------------------|-------------|----------|--------------|
| 21 | Bishop Ford | Mowing | 0.45 |
| 22 | Bishop Ford | Mowing | 0.81 |
| 23 | Bishop Ford | Mowing | 0.70 |
| 60 | Bishop Ford | Mowing | 0.16 |
| 61 | Bishop Ford | Mowing | 0.31 |
| 63 | Bishop Ford | Mowing | 0.25 |
| 64 | Bishop Ford | Mowing | 0.11 |
| 302 | Bishop Ford | Mowing | 0.33 |
| 303 | Bishop Ford | Mowing | 0.35 |
| 304 | Bishop Ford | Mowing | 0.12 |
| 305 | Bishop Ford | Mowing | 0.98 |
| 306 | Bishop Ford | Mowing | 0.05 |
| 307 | Bishop Ford | Mowing | 0.09 |
| 308 | Bishop Ford | Mowing | 0.25 |
| 309 | Bishop Ford | Mowing | 0.22 |
| 310 | Bishop Ford | Mowing | 0.16 |
| 311 | Bishop Ford | Mowing | 0.13 |
| 312 | Bishop Ford | Mowing | 0.21 |
| 313 | Bishop Ford | Mowing | 0.02 |
| 314 | Bishop Ford | Mowing | 0.43 |
| 315 | Bishop Ford | Mowing | 2.96 |
| 316 | Bishop Ford | Mowing | 2.27 |
| 317 | Bishop Ford | Mowing | 0.27 |
| 318 | Bishop Ford | Mowing | 0.57 |
| 319 | Bishop Ford | Mowing | 0.23 |
| 320 | Bishop Ford | Mowing | 0.43 |
| 321 | Bishop Ford | Mowing | 0.29 |
| 322 | Bishop Ford | Mowing | 0.53 |
| 323 | Bishop Ford | Mowing | 0.86 |
| 324 | Bishop Ford | Mowing | 0.62 |
| 325 | Bishop Ford | Mowing | 0.09 |
| 326 | Bishop Ford | Mowing | 0.27 |
| 327 | Bishop Ford | Mowing | 1.76 |
| 328 | Bishop Ford | Mowing | 1.00 |
| 329 | Bishop Ford | Mowing | 0.77 |
| 330 | Bishop Ford | Mowing | 0.55 |
| 331 | Bishop Ford | Mowing | 0.50 |
| 332 | Bishop Ford | Mowing | 0.75 |
| 333 | Bishop Ford | Mowing | 0.48 |
| 334 | Bishop Ford | Mowing | 0.69 |
| 335 | Bishop Ford | Mowing | 0.44 |
| 336 | Bishop Ford | Mowing | 0.30 |
| 356 | Bishop Ford | Mowing | 0.47 |
| 357 | Bishop Ford | Mowing | 0.49 |
| 358 | Bishop Ford | Mowing | 0.64 |
| 359 | Bishop Ford | Mowing | 0.83 |
| 361 | Bishop Ford | Mowing | 0.65 |
| 362 | Bishop Ford | Mowing | 0.58 |
| 363 | Bishop Ford | Mowing | 0.63 |
| 364 | Bishop Ford | Mowing | 1.01 |
| COLUMN A TOTAL: | | | 28.06 |

| POLY ID | ROUTE | PAY ITEM | ACRES |
|------------------------|-------------|----------|--------------|
| 365 | Bishop Ford | Mowing | 0.65 |
| 366 | Bishop Ford | Mowing | 0.75 |
| 367 | Bishop Ford | Mowing | 0.58 |
| 368 | Bishop Ford | Mowing | 0.31 |
| 369 | Bishop Ford | Mowing | 1.06 |
| 370 | Bishop Ford | Mowing | 0.82 |
| 371 | Bishop Ford | Mowing | 0.51 |
| 372 | Bishop Ford | Mowing | 0.33 |
| 373 | Bishop Ford | Mowing | 0.34 |
| 374 | Bishop Ford | Mowing | 0.29 |
| 375 | Bishop Ford | Mowing | 0.48 |
| 376 | Bishop Ford | Mowing | 0.46 |
| 377 | Bishop Ford | Mowing | 0.57 |
| 378 | Bishop Ford | Mowing | 0.40 |
| 379 | Bishop Ford | Mowing | 0.58 |
| 380 | Bishop Ford | Mowing | 0.97 |
| 381 | Bishop Ford | Mowing | 0.20 |
| 382 | Bishop Ford | Mowing | 0.35 |
| 383 | Bishop Ford | Mowing | 0.57 |
| 384 | Bishop Ford | Mowing | 0.15 |
| 385 | Bishop Ford | Mowing | 0.67 |
| 408 | Bishop Ford | Mowing | 0.80 |
| 410 | Bishop Ford | Mowing | 0.26 |
| 411 | Bishop Ford | Mowing | 0.19 |
| 412 | Bishop Ford | Mowing | 0.52 |
| 413 | Bishop Ford | Mowing | 0.51 |
| 414 | Bishop Ford | Mowing | 0.55 |
| 415 | Bishop Ford | Mowing | 0.60 |
| 416 | Bishop Ford | Mowing | 0.60 |
| 417 | Bishop Ford | Mowing | 0.60 |
| 418 | Bishop Ford | Mowing | 1.14 |
| 419 | Bishop Ford | Mowing | 0.66 |
| 420 | Bishop Ford | Mowing | 0.72 |
| 421 | Bishop Ford | Mowing | 1.32 |
| 422 | Bishop Ford | Mowing | 0.75 |
| 423 | Bishop Ford | Mowing | 1.10 |
| 424 | Bishop Ford | Mowing | 0.68 |
| 425 | Bishop Ford | Mowing | 1.04 |
| 426 | Bishop Ford | Mowing | 0.34 |
| 427 | Bishop Ford | Mowing | 0.18 |
| 428 | Bishop Ford | Mowing | 0.47 |
| 429 | Bishop Ford | Mowing | 0.02 |
| 430 | Bishop Ford | Mowing | 0.02 |
| 431 | Bishop Ford | Mowing | 0.16 |
| 432 | Bishop Ford | Mowing | 0.23 |
| 433 | Bishop Ford | Mowing | 0.65 |
| 434 | Bishop Ford | Mowing | 0.48 |
| 435 | Bishop Ford | Mowing | 0.64 |
| 436 | Bishop Ford | Mowing | 0.32 |
| 437 | Bishop Ford | Mowing | 0.29 |
| COLUMN B TOTAL: | | | 26.88 |

| POLY ID | ROUTE | PAY ITEM | ACRES |
|------------------------|-------------|----------|--------------|
| 438 | Bishop Ford | Mowing | 0.27 |
| 439 | Bishop Ford | Mowing | 1.30 |
| 440 | Bishop Ford | Mowing | 1.08 |
| 441 | Bishop Ford | Mowing | 1.13 |
| 442 | Bishop Ford | Mowing | 0.36 |
| 443 | Bishop Ford | Mowing | 1.85 |
| 444 | Bishop Ford | Mowing | 1.06 |
| 445 | Bishop Ford | Mowing | 1.29 |
| 446 | Bishop Ford | Mowing | 0.68 |
| 447 | Bishop Ford | Mowing | 0.34 |
| 448 | Bishop Ford | Mowing | 0.08 |
| 449 | Bishop Ford | Mowing | 0.37 |
| 450 | Bishop Ford | Mowing | 0.40 |
| 451 | Bishop Ford | Mowing | 0.04 |
| 452 | Bishop Ford | Mowing | 0.40 |
| 453 | Bishop Ford | Mowing | 0.13 |
| 454 | Bishop Ford | Mowing | 0.13 |
| 455 | Bishop Ford | Mowing | 0.77 |
| 456 | Bishop Ford | Mowing | 0.26 |
| 457 | Bishop Ford | Mowing | 0.54 |
| 458 | Bishop Ford | Mowing | 0.19 |
| 459 | Bishop Ford | Mowing | 0.48 |
| 460 | Bishop Ford | Mowing | 0.68 |
| 461 | Bishop Ford | Mowing | 0.24 |
| 462 | Bishop Ford | Mowing | 0.09 |
| 463 | Bishop Ford | Mowing | 0.16 |
| 464 | Bishop Ford | Mowing | 0.21 |
| 465 | Bishop Ford | Mowing | 0.24 |
| 466 | Bishop Ford | Mowing | 0.24 |
| 467 | Bishop Ford | Mowing | 0.84 |
| 468 | Bishop Ford | Mowing | 1.19 |
| 469 | Bishop Ford | Mowing | 0.77 |
| 470 | Bishop Ford | Mowing | 0.10 |
| 471 | Bishop Ford | Mowing | 0.17 |
| 472 | Bishop Ford | Mowing | 0.44 |
| 473 | Bishop Ford | Mowing | 0.06 |
| 474 | Bishop Ford | Mowing | 0.20 |
| 475 | Bishop Ford | Mowing | 0.02 |
| 476 | Bishop Ford | Mowing | 0.14 |
| 477 | Bishop Ford | Mowing | 0.40 |
| 478 | Bishop Ford | Mowing | 0.77 |
| 479 | Bishop Ford | Mowing | 0.71 |
| 480 | Bishop Ford | Mowing | 0.35 |
| 481 | Bishop Ford | Mowing | 0.38 |
| 1156 | Bishop Ford | Mowing | 0.04 |
| 1207 | Bishop Ford | Mowing | 0.31 |
| 1208 | Bishop Ford | Mowing | 0.49 |
| 1209 | Bishop Ford | Mowing | 0.80 |
| 1246 | Bishop Ford | Mowing | 0.03 |
| 1247 | Bishop Ford | Mowing | 0.58 |
| COLUMN C TOTAL: | | | 23.82 |

| POLY ID | ROUTE | PAY ITEM | ACRES |
|------------------------|-------------|----------|-------------|
| 1248 | Bishop Ford | Mowing | 0.22 |
| 1249 | Bishop Ford | Mowing | 0.24 |
| 1250 | Bishop Ford | Mowing | 0.03 |
| 1251 | Bishop Ford | Mowing | 0.13 |
| 1252 | Bishop Ford | Mowing | 0.15 |
| 1253 | Bishop Ford | Mowing | 0.03 |
| 1254 | Bishop Ford | Mowing | 0.02 |
| 1255 | Bishop Ford | Mowing | 0.01 |
| 1256 | Bishop Ford | Mowing | 0.21 |
| 1257 | Bishop Ford | Mowing | 0.16 |
| 1258 | Bishop Ford | Mowing | 0.12 |
| 1259 | Bishop Ford | Mowing | 0.10 |
| 1260 | Bishop Ford | Mowing | 0.02 |
| 1261 | Bishop Ford | Mowing | 0.18 |
| 1262 | Bishop Ford | Mowing | 0.21 |
| 1264 | Bishop Ford | Mowing | 0.08 |
| 1265 | Bishop Ford | Mowing | 0.09 |
| 1430 | Bishop Ford | Mowing | 0.21 |
| 1904 | Bishop Ford | Mowing | 0.01 |
| 1905 | Bishop Ford | Mowing | 0.40 |
| 2135 | Bishop Ford | Mowing | 0.04 |
| 2421 | Bishop Ford | Mowing | 0.74 |
| COLUMN D TOTAL: | | | 3.39 |

MOWING TOTAL ACRES: 82.15

| | | | | | | |
|---|------------------------|---------------|--|-------------------|---------------------|---------------|
| www.2imgroup.com | Mowing Quantity | LEGEND | STRUCTURES | STRUCTURES | WEED CONTROL | MOWING |
| STATE OF ILLINOIS DEPARTMENT OF TRANSPORTATION | | | CONTRACT # 62N18 - I-94 (BISHOP FORD) PAY ITEM # 25000750 - MOWING ACRE | | | |

| | | |
|--------------------------|-------------------|-----------|
| USER NAME = Inletten | DESIGNED - | REVISED - |
| DRAWN - | REVISOR - | |
| PLOT SCALE = 2.00' / ft. | CHECKED - | REVISED - |
| PLOT DATE = 10/23/2020 | DATE = 10/23/2020 | REVISED - |

**STATE OF ILLINOIS
DEPARTMENT OF TRANSPORTATION**

| | | | |
|--------------------------------------|-----------------------|------|---------|
| I-94 (BISHOP FORD) QUANTITIES | | | |
| SCALE: NONE | SHEET 15 OF 22 SHEETS | STA. | TO STA. |

| F.A. RTE. | SECTION | COUNTY | TOTAL SHEETS | SHEET NO. |
|--------------------|--------------------|---------|--------------|-----------|
| | 2024-1040-MOW(EXP) | VARIOUS | 27 | 24 |
| CONTRACT NO. 62X80 | | | | |
| ILLINOIS | | | | |

MODEL: D:\m\i\m\CURRENT PROJECTS\ADMIN\1465000\DOT_Landscape\Maintenance\GIS Data\2020_Mow Maps\SOUTH_MOW_CADD_FILES\BES_RT30_Ground.dgn
 FILE NAME: M\CURRENT PROJECTS\ADMIN\1465000\DOT_Landscape\Maintenance\GIS Data\2020_Mow Maps\SOUTH_MOW_CADD_FILES\BES_RT30_Ground.dgn

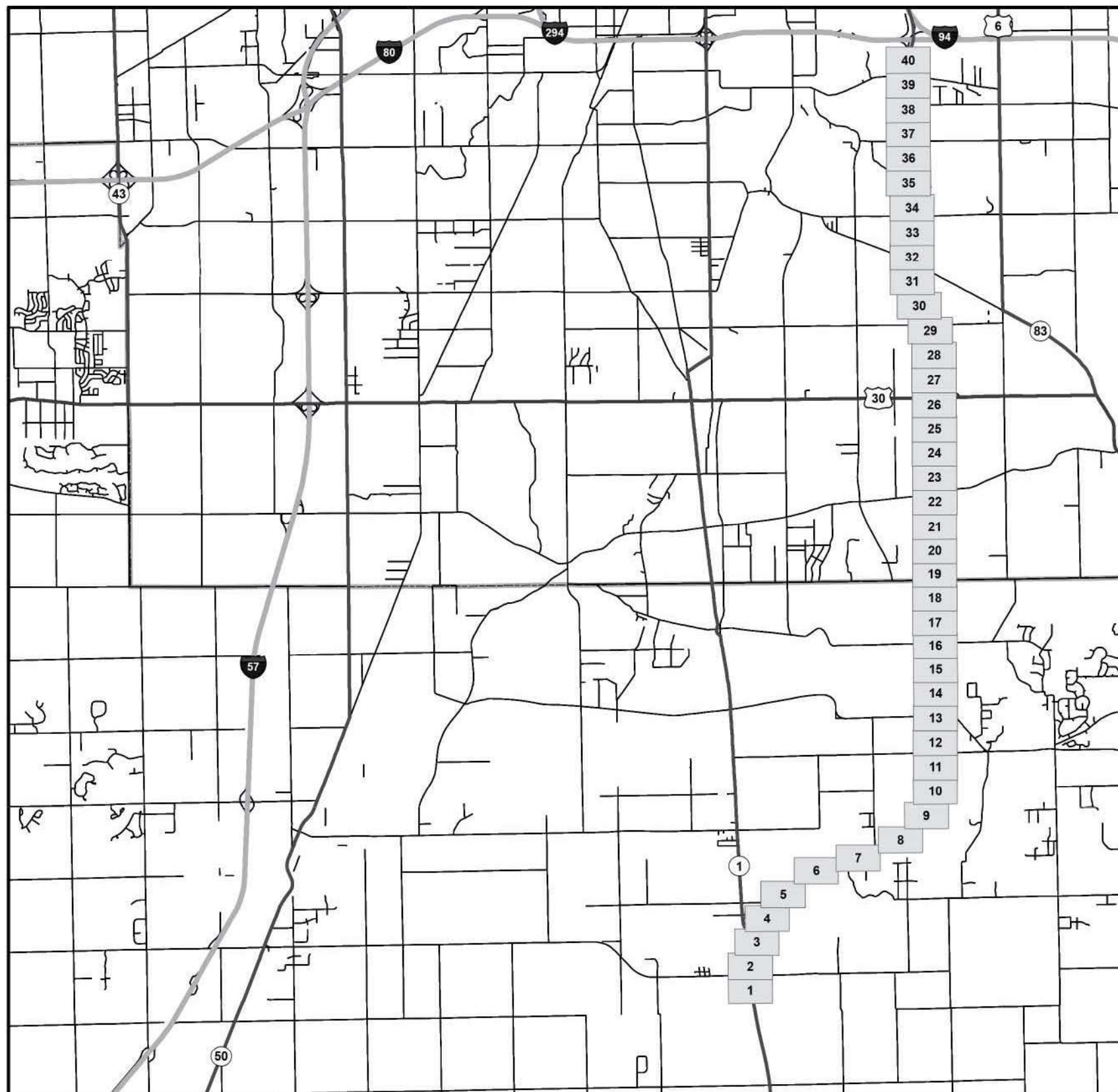

| | | | | |
|--|--------------------------|--|--|--|
| STATE OF ILLINOIS DEPARTMENT OF TRANSPORTATION LANDSCAPE MAINTENANCE | 0 1 2 Miles | | CONTRACT # 62N18 - IL-394 PAY ITEM # 25000750 - MOWING ACRE | |
|--|--------------------------|--|--|--|

| | | | |
|--------------------------|-------------------|-----------|--|
| USER NAME = Inletten | DESIGNED - | REVISED - | |
| | DRAWN - | REVISED - | |
| PLOT SCALE = 2.00' / in. | CHECKED - | REVISED - | |
| PLOT DATE = 10/23/2020 | DATE = 10/23/2020 | REVISED - | |

STATE OF ILLINOIS
DEPARTMENT OF TRANSPORTATION

IL 394 MOW MAP

 SCALE: NONE SHEET 16 OF 22 SHEETS STA. TO STA.

| F.A. RTE. | SECTION | COUNTY | TOTAL SHEETS | SHEET NO. |
|--------------------|--------------------|---------|--------------|-----------|
| VAR | 2024-1040-MOW(EXP) | VARIOUS | 27 | 25 |
| CONTRACT NO. 62X80 | | | | |
| ILLINOIS | | | | |

MODEL: D:\p\m\ N:\CURRENT PROJECTS\Aurora\1465000.DDOT_Landscape Maintenance\GIS Data\2020_Mow Maps\SOUTH_MOWY_CADD_FILES\BESB_RT30_Courty.dgn

| TURF ID | WORK ORDER | ACRES | SHEET NUMBER(S) |
|------------------------|------------|--------------|----------------------|
| 482 | 62F96-05 | 0.28 | 47,48 |
| 483 | 62F96-05 | 0.31 | 47,48 |
| 486 | 62F96-05 | 2.45 | 41,42,43,44,45,46,47 |
| 487 | 62F96-05 | 0.13 | 40,41 |
| 488 | 62F96-05 | 2.44 | 41,42,43,44,45,46,47 |
| 489 | 62F96-05 | 0.14 | 40,41 |
| 490 | 62F96-05 | 0.89 | 38,39,40 |
| 491 | 62F96-05 | 1.06 | 38,39,40 |
| 493 | 62F96-05 | 0.66 | 38,39 |
| 494 | 62F96-05 | 0.68 | 38,39 |
| 495 | 62F96-05 | 0.66 | 37,38 |
| 496 | 62F96-05 | 0.65 | 37,38 |
| 497 | 62F96-05 | 1.41 | 35,36,37,38 |
| 498 | 62F96-05 | 0.85 | 35,36,37 |
| 499 | 62F96-05 | 0.29 | 37,38 |
| 554 | 62F96-05 | 1.56 | 31,32,33,34,35 |
| 555 | 62F96-05 | 1.67 | 31,32,33,34,35 |
| 556 | 62F96-05 | 1.40 | 31,32 |
| 557 | 62F96-05 | 0.70 | 31,32 |
| 558 | 62F96-05 | 0.60 | 31 |
| 559 | 62F96-05 | 1.11 | 31,32 |
| 560 | 62F96-05 | 0.58 | 31 |
| 561 | 62F96-05 | 1.38 | |
| 562 | 62F96-05 | 0.70 | 31 |
| 563 | 62F96-05 | 1.59 | 31 |
| 565 | 62F96-05 | 0.86 | 30,31 |
| 566 | 62F96-05 | 0.85 | 30,31 |
| 567 | 62F96-05 | 1.13 | 27,28,29,30 |
| 568 | 62F96-05 | 1.13 | 27,28,29,30 |
| 570 | 62F96-05 | 1.22 | 23,24,25,26 |
| 571 | 62F96-05 | 0.25 | 26 |
| 572 | 62F96-05 | 0.25 | 26,27 |
| 573 | 62F96-05 | 1.65 | 23,24,25,26,27 |
| 575 | 62F96-05 | 0.51 | 20,21 |
| 578 | 62F96-05 | 1.26 | 20,21,22,23 |
| 579 | 62F96-05 | 0.68 | 16,17 |
| 581 | 62F96-05 | 1.34 | 16,17,18,19 |
| 582 | 62F96-05 | 0.73 | 14,15,16 |
| 588 | 62F96-05 | 0.67 | 14,15 |
| 589 | 62F96-05 | 2.54 | 9,10,11,12,13,14 |
| 590 | 62F96-05 | 2.31 | 9,10,11,12,13,14 |
| 593 | 62F96-05 | 0.62 | 8,9 |
| 595 | 62F96-05 | 2.04 | 6,7,8,9 |
| 597 | 62F96-05 | 1.12 | 6,7,8 |
| 598 | 62F96-05 | 0.37 | 5,6 |
| 599 | 62F96-05 | 0.54 | 4,5 |
| 600 | 62F96-05 | 0.71 | 4,5 |
| 1263 | 62F96-05 | 0.11 | 41 |
| 1266 | 62F96-05 | 0.10 | 41 |
| 1906 | 62F96-05 | 0.01 | 31 |
| COLUMN A TOTAL: | | 47.19 | |

| TURF ID | WORK ORDER | ACRES | SHEET NUMBER(S) |
|------------------------|------------|-------------|-----------------|
| 1907 | 62F96-05 | 0.05 | 2 |
| 1908 | 62F96-05 | 0.07 | 2 |
| 1909 | 62F96-05 | 0.71 | 2,3,4 |
| 1910 | 62F96-05 | 0.66 | 2,3,4 |
| 1912 | 62F96-05 | 0.44 | 1,2 |
| 1913 | 62F96-05 | 0.44 | 1,2 |
| 1915 | 62F96-05 | 0.04 | 89,10 |
| 1949 | 62F96-05 | 0.44 | 18 |
| 1950 | 62F96-05 | 0.34 | 19 |
| 2260 | 62F96-05 | 0.16 | 5 |
| 2451 | 62F96-05 | 0.28 | 9,10 |
| COLUMN B TOTAL: | | 3.64 | |

| | |
|---|--------------|
| PAY ITEM # 25000750 MOWING ACRE WO 62B54-003 | 50.83 |
|---|--------------|

STATE OF ILLINOIS
DEPARTMENT OF TRANSPORTATION

LANDSCAPE MAINTENANCE

CONTRACT # 62N18 - IL-394
PAY ITEM # 25000750 - MOWING ACRE
SUMMARY OF MAP QUANTITY

| | | |
|--------------------------|-------------------|-----------|
| USER NAME = Inleisen | DESIGNED - | REVISED - |
| | DRAWN - | REVISED - |
| PLOT SCALE = 2.00' / in. | CHECKED - | REVISED - |
| PLOT DATE = 10/23/2020 | DATE - 10/23/2020 | REVISED - |

STATE OF ILLINOIS
DEPARTMENT OF TRANSPORTATION

IL 394 QUANTITIES

SCALE: NONE SHEET 17 OF 22 SHEETS STA. TO STA.

| F.A. RTE. | SECTION | COUNTY | TOTAL SHEETS | SHEET NO. |
|-----------|--------------------|---------|--------------------|-----------|
| VAR | 2024-1040-MOW(EXP) | VARIOUS | 27 | 26 |
| | | | CONTRACT NO. 62X80 | |
| ILLINOIS | | | | |

PARTIAL RAMP CLOSURE DETAILS

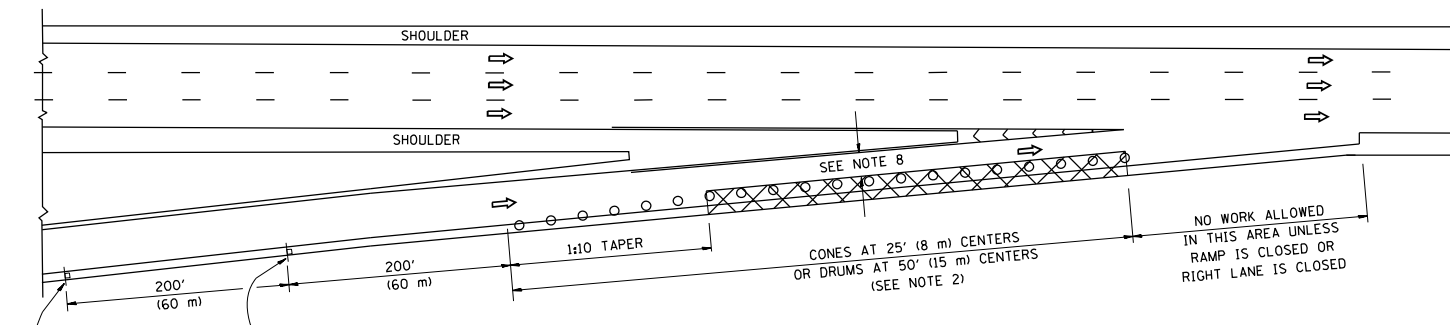

TYPICAL ENTRANCE RAMP

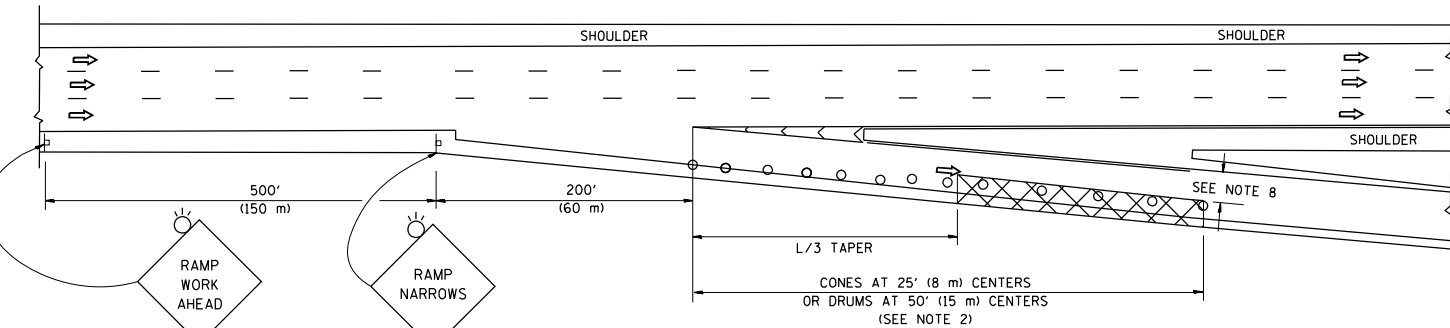

TYPICAL EXIT RAMP

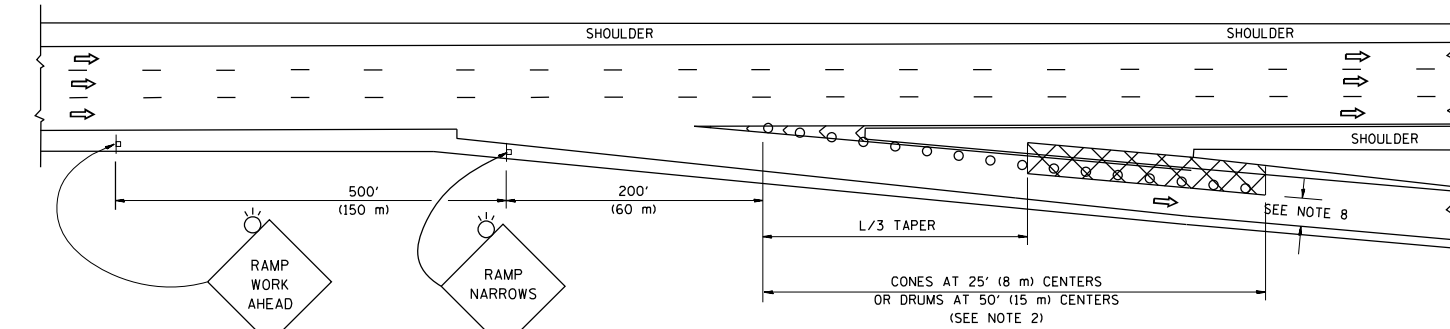

TYPICAL EXIT RAMP

SYMBOLS

- ACTIVE WORK AREA
- SIGN ON PORTABLE OR PERMANENT SUPPORT
- FLAGGER WITH CONTROL SIGN
- TYPE II BARRICADE OR DRUM
- CONE, DRUM OR BARRICADE
- IMPACT ATTENUATOR OF TYPE AND TEST LEVEL SPECIFIED

GENERAL NOTES

1. THE "L" DISTANCE EQUALS:

| | |
|------------------|-----------------------|
| SPEED LIMIT | FORMULAS |
| 45 mph (80 km/h) | METRIC ENGLISH |
| OR GREATER: | L=0.65(W)(S) L=(W)(S) |

W = WIDTH OF OFFSET IN FEET (METERS)
S = NORMAL POSTED SPEED MPH (KM/H)
2. TYPE II BARRICADES OR DRUMS ARE REQUIRED FOR ALL NIGHTTIME CLOSURES. TYPE II BARRICADES OR DRUMS WITH MONODIRECTIONAL STEADY BURN LIGHTS ARE REQUIRED FOR DELINEATING OBSTACLES, EXCAVATIONS, OR HAZARDS EXCEEDING 100 FT (30m) IN LENGTH AT NIGHT.
3. ALL SIGNS SHALL BE POST MOUNTED IF THE CLOSURE TIME EXCEEDS FOUR DAYS.
4. FLASHING LIGHTS SHALL BE USED DURING THE HOURS OF DARKNESS AND SHALL BE INSTALLED ABOVE THE FIRST TWO SETS OF SIGNS.
5. THE IMPACT ATTENUATOR, TEMPORARY IS NOT REQUIRED WHEN THE TEMPORARY CONCRETE BARRIER WALL IS PROTECTED BY OR IS TIED INTO THE EXISTING GUARDRAIL. IF OFFSET IS LESS THAN 5 FEET USE NARROW USE TYPE DEVICE TO MEET NCHRP350/MASH.
6. AUTHORIZATION FROM THE DISTRICT'S BUREAU OF TRAFFIC IS REQUIRED FOR ALL FREEWAY CLOSURES.
7. THE FLAGGER AND FLAGGER SIGN ARE REQUIRED AT THE ABOVE WORK SITES WHEN:
 - a. FOUR OR MORE WORK VEHICLES ENTER THE TRAFFIC LANES IN A ONE HOUR PERIOD.
 - b. THE WORK ACTIVITY REQUIRES FREQUENT ENCROACHMENT INTO THE LANE OPEN TO TRAFFIC.
 THE FLAGGER SHALL BE STATIONED APPROXIMATELY 100' (30 m) TO 200' (60 m) IN ADVANCE OF THE WORKERS.
8. 12' MIN. WIDTH TANGENT SECTION
16' MIN. WIDTH CURVE SECTION.

SHOULDER CLOSURE DETAILS

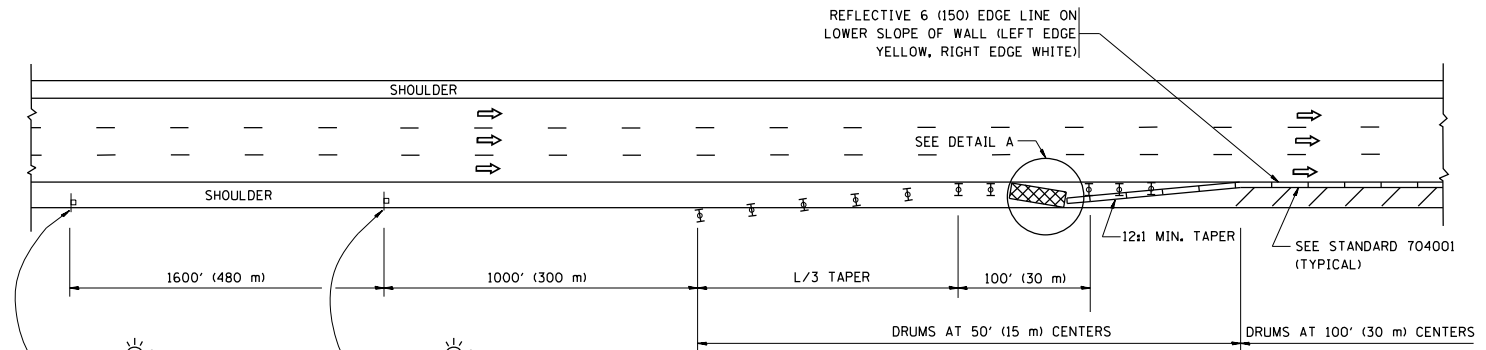

PERMANENT SHOULDER CLOSURE

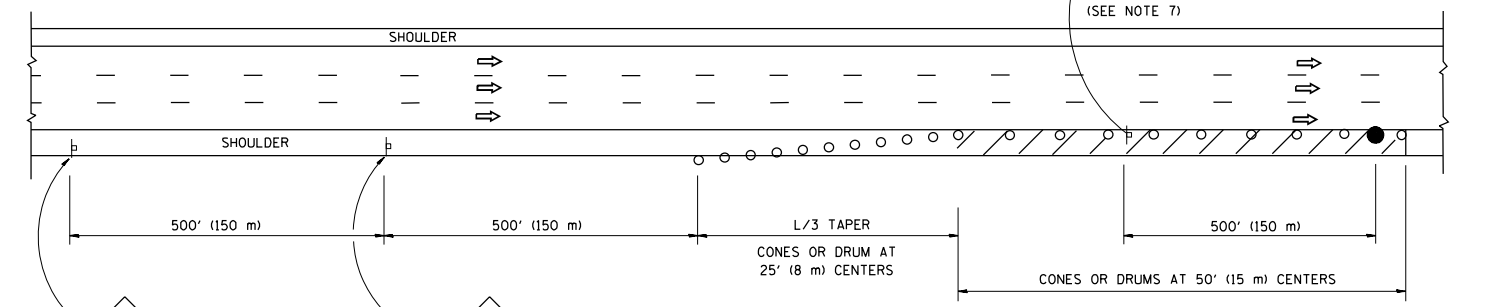

DAYTIME SHOULDER CLOSURE

THIS DETAIL IS USED WHERE:
1. VEHICLES, EQUIPMENT, WORKERS OR THEIR ACTIVITIES ENCROACH IN AN AREA CLOSER THAN 15' (4.5 m) TO THE EDGE OF PAVEMENT FOR A PERIOD IN EXCESS OF 15 MINUTES.

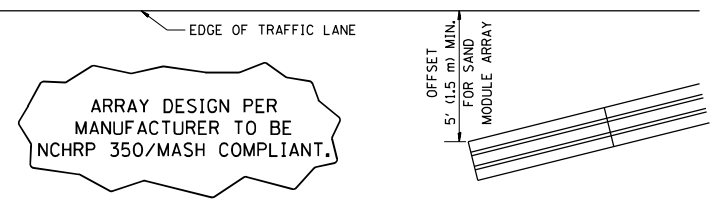

ALL DIMENSIONS ARE IN INCHES (MILLIMETERS) UNLESS OTHERWISE SHOWN.

| | | | |
|--|-----------------------------|--------------|------------------------|
| FILE NAME = | USER NAME = footemj | DESIGNED - | REVISED - S.P.B. 01-07 |
| pw:\IL084EBIDINTEG\illinois.gov\PIDOT\Documents\IDOT Offices\District 1\Projects\Dist 1\CD\Drawings\17.dgn | | CHECKED - | REVISED - S.P.B. 12-09 |
| Default | PLOT SCALE = 50.0000' / in. | DATE - 11-96 | REVISED - M.D. 06-13 |
| | PLOT DATE = 11/27/2017 | | REVISED - M.D. 01-18 |

STATE OF ILLINOIS
DEPARTMENT OF TRANSPORTATION

TRAFFIC CONTROL DETAILS FOR FREEWAY
SHOULDER CLOSURES AND PARTIAL RAMP CLOSURES

SCALE: NONE SHEET 1 OF 1 SHEETS STA. TO STA.

| | | | | |
|---------------------------|--------------------|--------------|--------------|-----------|
| F.A. RTE. | SECTION | COUNTY | TOTAL SHEETS | SHEET NO. |
| VAR | 2024-1040-MOW(EXP) | VARIOUS | 27 | 27 |
| | TC-17 | CONTRACT NO. | 62X80 | |
| ILLINOIS FED. AID PROJECT | | | | |