

INDEX OF SHEETS

01-17-2025 LETTING ITEM 146

- 1 COVER SHEET
- 2 GENERAL NOTES, LEGEND, STANDARDS, & DETAILS
- 3-6 SUMMARY OF QUANTITIES
- 7-8 SCHEDULE OF QUANTITIES
- 9-11 TYPICAL SECTIONS
- 12 ALIGNMENTS AND BENCH MARKS
- 13 INDEX OF PLANS AND DETAILS
- 14-21 ROADWAY PLANS
- 22-29 SIGNING AND STRIPING PLANS
- 30-41 LANDSCAPE PLANS
- 42-51 INTERSECTION/SIDEWALK RAMP DETAILS
- 52 DETAILS
- 53-69 CROSS SECTIONS

UTILITIES

WATER /SEWER

CITY OF EAST MOLINE
915 16th AVENUE
EAST MOLINE, IL 61244
(309) 752-1599

FIBER OPTIC

WINDSTREAM
GRAPE CREEK ROAD
PO BOX 724
DANVILLE, IL 61832
(800) 289-1901

METRO FIBERNET, LLC
3701 COMMUNICATIONS WAY
EVANSVILLE, IL 47715
(877) 407-3224

CABLE TV

MEDIACOM
3900 26th AVENUE
MOLINE, IL 61265
(800) 824-6047

TELEPHONE

GENESEE TELEPHONE CO.
111 EAST FIRST STREET
GENESEE, IL 61254
(309) 944-2103

MCI/VERIZON

1095 AVENUE OF THE AMERICAS
NEW YORK, NY, 10036
(212) 395-1000

AT&T

1000 COMMERCE DRIVE
OAK BROOK, IL 60523
(630) 854-0560

GAS & ELECTRIC

MIDAMERICAN ENERGY
716 17th STREET
MOLINE, IL 61265
(800) 329-6261

DESIGN DESIGNATION

FUNCTIONAL CLASSIFICATION:

LOCAL ROAD

BEND BLVD-ADT = 700 (2047)
% PV = 98
% SU = 1
% MU = 1

LOCAL ROAD

3rd STREET-ADT = 325 (2047)
% PV = 98
% SU = 1
% MU = 1

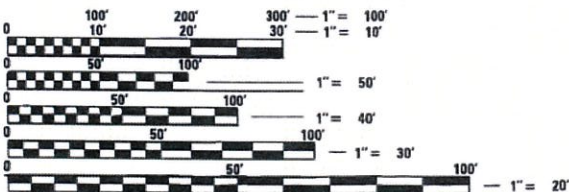

FULL SIZE PLANS HAVE BEEN PREPARED USING STANDARD ENGINEERING SCALES. REDUCED SIZED PLANS WILL NOT CONFORM TO STANDARD SCALES. IN MAKING MEASUREMENTS ON REDUCED PLANS, THE ABOVE SCALES MAY BE USED.

J.U.L.I.E.
JOINT UTILITY LOCATION INFORMATION FOR EXCAVATION
1-800-892-0123
OR 811

STATE OF ILLINOIS
DEPARTMENT OF TRANSPORTATION
PLANS FOR PROPOSED
RAISE GRANT PROGRAM
CITY OF EAST MOLINE
ROCK ISLAND COUNTY
SECTION 22-00159-02-PV, 22-00159-00-PV
BEND BOULEVARD (MS 0028) &
MISSISSIPPI PARKWAY (3rd STREET) (MS 5450) STREETSCAPING
PROJECT NO. VI5U(891)
JOB NO. A-92-003-23

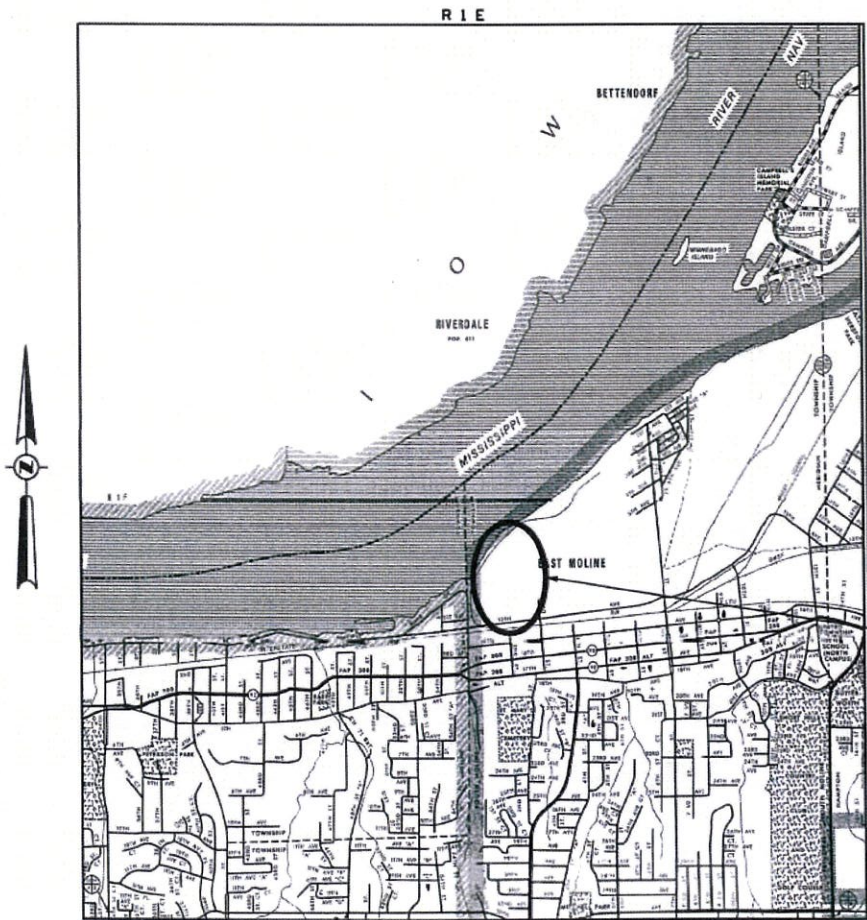

PROJECT LOCATION

EAST BEND BLVD: TOTAL LENGTH OF PROJECT	= 817.35 FEET	= 0.155 MILES
NET LENGTH OF PROJECT	= 817.35 FEET	= 0.155 MILES
WEST BEND BLVD: TOTAL LENGTH OF PROJECT	= 896.56 FEET	= 0.170 MILES
NET LENGTH OF PROJECT	= 896.56 FEET	= 0.170 MILES
BEND BLVD: TOTAL LENGTH OF PROJECT	= 848.34 FEET	= 0.161 MILES
NET LENGTH OF PROJECT	= 848.34 FEET	= 0.161 MILES
MISSISSIPPI PKWY (3rd ST): TOTAL LENGTH OF PROJECT	= 1212.30 FEET	= 0.230 MILES
NET LENGTH OF PROJECT	= 1212.30 FEET	= 0.230 MILES



SIGNATURE: *Anthony Miller* DATE: 10/29/2024
ENGINEER'S SEAL EXPIRES 11/30/2025

SECTION	COUNTY	TOTAL SHEETS	SHEET NO.
22-00159-02-PV	ROCK ISLAND	69	1
ILLINOIS		CONTRACT NO.	

CONTRACT NO. 85767



LOCATION OF SECTION INDICATED THUS: - [shaded box] -

APPROVED	<i>The Road</i>	10/29/2024
EAST MOLINE CITY ENGINEER		
PASSED	<i>October 31</i>	2024
DISTRICT TWO ENGINEER OF LOCAL ROADS & STREETS		
Released For Bid Based on Limited Review	<i>10/31</i>	2024
<i>Mika Thompson</i>		
REGION TWO ENGINEER STATE OF ILLINOIS DEPARTMENT OF TRANSPORTATION		

GENERAL NOTES







1. THE LOCATION OF UNDERGROUND UTILITIES SHOWN ON THE PLANS REPRESENTS THE BEST KNOWLEDGE OF THE CITY AND THE INDICATED ADJUSTMENTS OR RECONSTRUCTION ARE CONSIDERED TO BE REASONABLY ACCURATE. IT SHALL BE THE CONTRACTOR'S RESPONSIBILITY TO VERIFY LOCATIONS OF UNDERGROUND INSTALLATIONS BEFORE STARTING CONSTRUCTION OPERATIONS. THE CONTRACTOR SHALL INDEMNIFY THE CITY, ITS OFFICERS, AND EMPLOYEES AGAINST ALL CLAIMS DUE TO DAMAGE TO CORPORATE RESULTING FROM HIS CONSTRUCTION OPERATIONS AS DESCRIBED IN ARTICLE 107.20 AND 107.26 OF THE STANDARD SPECIFICATIONS FOR ROAD AND BRIDGE CONSTRUCTION.
2. THE CONTRACTOR MAY BE REQUIRED TO CONDUCT SOME OF HIS GRADING AND TRENCHING OPERATIONS AROUND TRANSMISSION POLES AND UNDER TRANSMISSION LINES. THE ADDED COST OF DOING SO SHALL BE INCLUDED WITH THE COST OF ASSOCIATED WORK.
3. EXISTING CONCRETE SIGN BASES, WOOD PLANTERS AND MISCELLANEOUS CONCRETE NOT SPECIFICALLY SHOWN ON THE PLANS, BUT INTERFERING WITH PROPOSED CONSTRUCTION, SHALL BE REMOVED. COST OF THIS WORK SHALL BE INCLUDED IN THE COST OF THE SIDEWALK REMOVAL.
4. WHERE SECTION OR SUB-SECTION MONUMENTS ARE ENCOUNTERED, THE ENGINEER SHALL BE NOTIFIED BEFORE SUCH MONUMENTS ARE REMOVED. THE CONTRACTOR SHALL PROTECT AND PRESERVE PROPERTY MARKERS AND MONUMENTS UNTIL THE OWNER, AN AUTHORIZED SURVEYOR OR AGENT HAS WITNESSED OR OTHERWISE REFERENCED THEIR LOCATION.
5. WHEREVER IN THESE PLANS REFERENCE IS MADE TO THE "STANDARD SPECIFICATIONS", IT IS UNDERSTOOD TO INCLUDE THE "SUPPLEMENTAL SPECIFICATIONS" INCLUDED IN THE PROPOSAL.
6. ALL ELEVATIONS SHOWN REFER TO THE U.S.G.S. DATUM - NAVD 88.
7. THE CONTRACTOR WILL BE REQUIRED TO COMPLY WITH ALL STATE REGULATIONS REGARDING AIR, WATER AND NOISE POLLUTION. THE CONTRACTOR WILL NOT BE ALLOWED TO BUILD FIRES ON THE SITE.
8. IT IS THE CONTRACTOR'S RESPONSIBILITY TO ASCERTAIN EXISTING FIELD CONDITIONS BEFORE BIDDING ON THIS PROJECT, SPECIFICALLY AS THEY RELATE TO THE LUMP SUM PAY ITEMS.
9. THE CONTRACTOR SHALL NOTIFY THE AGENCIES AND UTILITIES AT LEAST 10 (TEN) DAYS PRIOR TO ANY CONSTRUCTION IN THE AREA AND SHALL COMPLY WITH ALL RESTRICTIONS FOR EQUIPMENT MOVEMENTS AND CLEARANCES AS REGARDS TO THEIR FACILITIES.
10. BEFORE STARTING ANY EXCAVATION, THE CONTRACTOR MUST CALL J.U.L.I.E. AT 1-800-892-0123 or 811 FOR FIELD LOCATIONS OF BURIED ELECTRICAL, TELEPHONE, GAS FACILITIES, AND ALL PUBLIC UTILITIES. A 48 HOUR NOTIFICATION IS REQUIRED.
11. THE CONTRACTOR SHALL USE ALL NECESSARY PRECAUTIONS AND PROTECTIVE MEASURES REQUIRED TO MAINTAIN EXISTING UTILITIES, SEWER AND APPURTENANCES THAT MUST BE KEPT IN OPERATION. IN PARTICULAR, THE CONTRACTOR WILL TAKE ADEQUATE MEASURES TO PREVENT THE UNDERMINING OF UTILITIES AND SEWERS WHICH ARE STILL IN SERVICE. ANY DAMAGE TO THE EXISTING UTILITIES CAUSED BY THE CONTRACTOR'S WORK SHALL BE REPAIRED BY THE CONTRACTOR AT HIS/HER EXPENSE.
12. VERIFICATION OF DIMENSIONS : IT IS THE CONTRACTOR'S RESPONSIBILITY TO VERIFY ALL DIMENSIONS AND CONDITIONS EXISTING IN THE FIELD PRIOR TO CONSTRUCTION AND ORDERING MATERIALS.
13. THE CONTRACTOR SHALL BE REQUIRED TO PROVIDE ACCESS TO ABUTTING PROPERTY OWNERS AT ALL TIMES DURING CONSTRUCTION OF THE PROJECT.
14. DURING CONSTRUCTION OPERATIONS, IF ANY LOOSE MATERIAL IS DEPOSITED IN THE FLOW LINE OF DITCHES, GUTTERS OR DRAINAGE STRUCTURES SO THAT THE NATURAL FLOW OF WATER IS OBSTRUCTED, IT SHALL BE REMOVED AT THE CLOSE OF EACH WORKING DAY. AT THE CONCLUSION OF CONSTRUCTION OPERATIONS, ALL DRAINAGE STRUCTURES SO AFFECTED SHALL BE FREE FROM ALL DEBRIS. THIS WORK SHALL BE INCLUDED WITH THE COST OF THE DRAINAGE STRUCTURES INVOLVED.
15. ALL FRAMES, GRATES, SIGNS, FENCES AND DELINEATORS, DRIVEWAY PAVEMENT, CURB AND GUTTER, SIDEWALK, NEW OR EXISTING, DAMAGED THROUGH CONTRACTOR'S NEGLIGENCE DURING CONSTRUCTION SHALL BE REPLACED BY THE CONTRACTOR AT NO ADDITIONAL COST TO THE DEPARTMENT.
16. THE COST OF ADDITIONAL LABOR AND MATERIALS NOT ACCOUNTED FOR ON THE PLANS, WHICH MIGHT BE INVOLVED IN CONNECTING EXISTING DRAIN TILE OR STORM SEWERS TO PROPOSED DRAINAGE STRUCTURES, SHALL BE INCLUDED WITH THE COST OF THE STORM SEWER.
17. THE ENDS OF EXISTING DRAINAGE LINES WHICH ARE NOT TO BE INCORPORATED INTO THE PROPOSED IMPROVEMENT ARE TO BE SEALED (PLUGGED) TO THE SATISFACTION OF THE ENGINEER. COST OF SUCH WORK SHALL BE INCLUDED WITH THE COST OF THE STORM SEWER.
18. THE CONTRACTOR SHALL COMPLY WITH THE ENVIRONMENTAL PROTECTION AGENCY (E.P.A.) REGULATIONS WHICH APPLY TO STORM SEWER CONSTRUCTION REGARDING THE HORIZONTAL AND VERTICAL SEPARATION OF A STORM SEWER LINE FROM ANY EXISTING OR PROPOSED WATER MAIN. AT LOCATIONS WHERE THE SEPARATION IS INADEQUATE, THE CONTRACTOR SHALL ADJUST THE WATER MAIN TO PROVIDE THE REQUIRED SEPARATION OR CONSTRUCT THE STORM SEWER OF THE MATERIAL SPECIFIED IN THE E.P.A. REGULATIONS.
19. THE ELEVATIONS AND EXACT SIZE OF ALL EXISTING WATER MAINS AND SANITARY SEWERS SHALL BE DETERMINED BY THE CONTRACTOR PRIOR TO BEGINNING CONSTRUCTION OF EACH RUN OF STORM SEWER TRUNK LINE OR LATERAL LINE WITHIN WHICH A CROSSING OF EITHER OR BOTH TYPES OF THESE EXISTING UTILITIES IS TO BE ENCOUNTERED. THE CONTRACTOR SHALL THEN DETERMINE WHICH OF THE ABOVE OPTIONS HE WILL USE TO RESOLVE THE CONFLICT BETWEEN THE PROPOSED STORM SEWER AND THE EXISTING UTILITY. THE APPROVAL OF THE RESIDENT ENGINEER AND THE SUPERINTENDENT OF THE UTILITY SHALL BE OBTAINED BY THE CONTRACTOR PRIOR TO STARTING CONSTRUCTION OF THIS SEGMENT OF STORM SEWER.
20. FOR INLETS AND MANHOLES CONSTRUCTED IN CONJUNCTION WITH THE CURB/GUTTER, THE OFFSET DISTANCE SHOWN ON THE PLANS IS FROM THE CENTERLINE OF CONSTRUCTION TO THE FACE OF CURB/GUTTER. IT SHALL BE THE RESPONSIBILITY OF THE CONTRACTOR TO CONSTRUCT EACH INLET OR MANHOLE AT THE PROPOSED LOCATION SO THAT THE FRAME MATCHES THE CURB LINE.
21. THE CONTRACTOR SHALL COOPERATE WITH THE CITY OF EAST MOLINE ON ANY UNDERGROUND CONSTRUCTION WHICH THE CITY MAY WISH TO PLACE BEFORE THE PROJECT IS COMPLETED.
22. THE REMOVAL OF HOT-MIX ASPHALT SURFACING ON A RIGID TYPE BASE SHALL BE REMOVED WITH THE BASE AS PAVEMENT REMOVAL.
23. WHENEVER IT IS NECESSARY TO REMOVE BITUMINOUS AGGREGATE MIXTURE, OIL AND CHIP SURFACE, EXISTING GRAVEL OR CRUSHED STONE BASE COURSE, IT SHALL BE REMOVED AND INCLUDED IN THE COST OF PREPARATION OF BASE.
24. FRAMES AND GRATES ON EXISTING STRUCTURES, PIPE CULVERTS AND WATER MAIN WHICH ARE TO BE REMOVED, ABANDONED, OR WHICH OTHERWISE ARE NOT INCORPORATED INTO THE IMPROVEMENT SHALL BECOME THE PROPERTY OF THE CITY OF EAST MOLINE. THE CONTRACTOR SHALL STORE THE FRAMES AND GRATES WITHIN THE RIGHT OF WAY AT LOCATIONS DESIGNATED BY THE ENGINEER.

25. PROPOSED PCC DRIVEWAY PAVEMENT SHALL BE IN ACCORDANCE WITH EAST MOLINE DRIVEWAY APRON - COMMERCIAL TYPE B - DETAIL.
26. ALL SIDEWALKS ADJACENT TO DEPRESSED CURBS AT ADA SIDEWALK RAMP LOCATIONS SHALL BE THICKENED TO 6 INCHES FOR A DISTANCE NO LESS THAN 3 FOOT BEYOND THE BACK OF CURB. THIS WORK SHALL BE INCLUDED IN THE COST OF THE SIDEWALK.
27. UNDERGROUND CONFLICTS MAY BE ENCOUNTERED BETWEEN IN-PLACE ELECTRICAL CABLING FOR THE EXISTING STREET LIGHTING AND PROPOSED TREE PLANTINGS. NOMINAL QUANTITIES HAVE BEEN ADDED TO THESE PLANS FOR CABLE (SPECIAL) TO BE USED AS DIRECTED BY THE OWNER TO RELOCATE EXISTING CABLING AS NEEDED FOR THE PROPOSED IMPROVEMENTS.

STANDARDS

000001-08	STANDARD SYMBOLS, ABBREVIATIONS AND PATTERNS
280001-07	TEMPORARY EROSION CONTROL SYSTEMS
424001-12	PERPENDICULAR CURB RAMPS FOR SIDEWALKS
424016-06	MID-BLOCK CURB RAMPS FOR SIDEWALKS
424026-04	ENTRANCE/ALLEY PEDESTRIAN CROSSING
442101-09	CLASS B PATCHES
602401-07	PRECAST MANHOLE TYPE A 4' (1.22m) DIAMETER
602601-06	PRECAST REINFORCED CONCRETE FLAT SLAB TOP
606001-08	CONCRETE CURB TYPE B AND COMBINATION CONCRETE CURB AND GUTTER
701501-06	URBAN LANE CLOSURE, 2L, 2W, UNDIVIDED
701601-09	URBAN LANE CLOSURE, MULTILANE, 1W OR 2W WITH NONTRAVERSABLE MEDIAN
701701-10	URBAN LANE CLOSURE, MULTILANE INTERSECTION
701801-06	SIDEWALK, CORNER OR CROSSWALK CLOSURE
701901-10	TRAFFIC CONTROL DEVICES
720001-01	SIGN PANEL MOUNTING DETAILS
720006-04	SIGN PANEL ERECTION DETAILS
720011-01	METAL POST FOR SIGNS, MARKERS & DELINEATORS
728001-01	TELESCOPING STEEL SIGN SUPPORT
729001-01	APPLICATIONS OF TYPES A & B METAL POSTS (FOR SIGNS & MARKERS)
780001-05	TYPICAL PAVEMENT MARKINGS
878001-11	CONCRETE FOUNDATION DETAILS

LEGEND

	SIDEWALK TO BE REMOVED
	DRIVEWAY PAVEMENT TO BE REMOVED
	CURB TO BE REMOVED
	PROPOSED PAVEMENT PATCHING, 7"
	WATER VALVE TO BE ADJUSTED
	MANHOLE TO BE ADJUSTED
TBR	TO BE REMOVED
TBF	TO BE FILLED
SSWM	STORM SEWER (WATERMAIN REQUIREMENT)
	TRENCH BACKFILL - CUBIC YARDS
TC =	TOP OF CURB ELEVATION
L =	LID ELEVATION
G =	GRATE ELEVATION

MODEL: Default FILE NAME: V:\3201 - East Moline Center Downtown Streetscaping (CMT)\CADD\CADD Sheets\5201 - GutNotes.dgn



USER NAME = JWhite	DESIGNED - AWM	REVISED -
PLOT SCALE = \$SCALE\$	DRAWN - JCW	REVISED -
PLOT DATE = 10/30/2024	CHECKED - AWM	REVISED -
	DATE - JUNE 2024	REVISED -

STATE OF ILLINOIS
DEPARTMENT OF TRANSPORTATION

BEND BOULEVARD STREETSCAPING
GENERAL NOTES AND STANDARDS

SCALE: SHEET 1 OF 1 SHEETS STA. - TO STA. -

F.A. RTE.	SECTION	COUNTY	TOTAL SHEETS	SHEET NO.
	22-00169-02-PV	ROCK ISLAND	69	2
ILLINOIS			FED. AID PROJECT V6U(091)	

CODE NO.	ITEM	UNIT	TOTAL QUANTITY	CONSTR. CODE	
				80% RAISE 20% LOCAL	BIKE/PEDESTRIAN FACILITIES
				0028	URBAN
20800150	TRENCH BACKFILL	CU YD	42	42	
21101505	TOPSOIL EXCAVATION AND PLACEMENT	CU YD	760	760	
21101645	TOPSOIL FURNISH AND PLACE, 12"	SQ YD	674	674	
28000250	TEMPORARY EROSION CONTROL SEEDING	POUND	1530	1530	
28000400	PERIMETER EROSION BARRIER	FOOT	1962	1962	
28000500	INLET AND PIPE PROTECTION	EACH	3	3	
31101200	SUBBASE GRANULAR MATERIAL, TYPE B 4"	SQ YD	3897	3897	
35800100	PREPARATION OF BASE	SQ YD	122	122	
35800200	AGGREGATE BASE REPAIR	TON	3	3	
42001300	PROTECTIVE COAT	SQ YD	4446	4446	
42300400	PORTLAND CEMENT CONCRETE DRIVEWAY PAVEMENT, 8 INCH	SQ YD	549	549	
42400100	PORTLAND CEMENT CONCRETE SIDEWALK 4 INCH	SQ FT	9053	9053	
42400200	PORTLAND CEMENT CONCRETE SIDEWALK 5 INCH	SQ FT	25926	25926	
42400800	DETECTABLE WARNINGS	SQ FT	362	362	

SPECIALTY ITEM

MODEL: Default
FILE NAME: V13201 - East Moline Greater Downtown Streetscaping (CHT)CAD\$CAD Sheets\$201 - Bend_500.dgn
2024



USER NAME = JWhite	DESIGNED - CJB	REVISED -
	DRAWN - CJB	REVISED -
PLOT SCALE = \$SCALE\$	CHECKED - CMB	REVISED -
PLOT DATE = 10/31/2024	DATE - JULY 2024	REVISED -

**STATE OF ILLINOIS
DEPARTMENT OF TRANSPORTATION**

**BEND BOULEVARD STREETSCAPING
SUMMARY OF QUANTITIES**

SCALE: SHEET 1 OF 4 SHEETS

F.A. RTE.	SECTION	COUNTY	TOTAL SHEETS	SHEET NO.
	22-00169-02-PV	ROCK ISLAND	69	3
			CONTRACT NO. 85767	
		ILLINOIS	FED. AID PROJECT W5U(891)	

CODE NO.	ITEM	UNIT	TOTAL QUANTITY	CONSTR. CODE	
				80% RAISE 20% LOCAL	BIKE/PEDESTRIAN FACILITIES
				0028	URBAN
44000200	DRIVEWAY PAVEMENT REMOVAL	SQ YD	543	543	
44000300	CURB REMOVAL	FOOT	160	160	
44000600	SIDEWALK REMOVAL	SQ FT	1014	1014	
44200926	CLASS B PATCHES, TYPE IV, 7 INCH	SQ YD	152	152	
550A0050	STORM SEWERS, CLASS A, TYPE 1 12"	FOOT	52	52	
60218400	MANHOLES, TYPE A, 4'-DIAMETER, TYPE 1 FRAME, CLOSED LID	EACH	1	1	
60255500	MANHOLES TO BE ADJUSTED	EACH	3	3	
60266600	VALVE BOXES TO BE ADJUSTED	EACH	8	8	
60600605	CONCRETE CURB, TYPE B	FOOT	36	36	
60604500	COMBINATION CONCRETE CURB AND GUTTER, TYPE B-6.18 (ABUTTING EXISTING PAVEMENT)	FOOT	26	26	
# 66900200	NON-SPECIAL WASTE DISPOSAL	CU YD	51	51	
# 66900530	SOIL DISPOSAL ANALYSIS	EACH	2	2	
# 66901001	REGULATED SUBSTANCES PRE-CONSTRUCTION PLAN	L SUM	1	1	
# 66901003	REGULATED SUBSTANCES FINAL CONSTRUCTION REPORT	L SUM	1	1	

SPECIALTY ITEM

MODEL: Default
FILE NAME: V:\3201 - East Moline Greater Downtown Streetscaping (CHT)\CAD\3\CADD Sheets\5201 - Bend 500.dgn
2024



USER NAME = JWhite	DESIGNED - CJB	REVISED -
	DRAWN - CJB	REVISED -
PLOT SCALE = \$SCALE\$	CHECKED - CMB	REVISED -
PLOT DATE = 10/31/2024	DATE - JULY 2024	REVISED -

STATE OF ILLINOIS
DEPARTMENT OF TRANSPORTATION

BEND BOULEVARD STREETSCAPING
SUMMARY OF QUANTITIES

SCALE: N/A SHEET 2 OF 4 SHEETS

F.A. RTE.	SECTION	COUNTY	TOTAL SHEETS	SHEET NO.
	22-00159-02-PV	ROCK ISLAND	69	4
			CONTRACT NO. 85767	
		ILLINOIS	FED. AID PROJECT V15U(891)	

CODE NO.	ITEM	UNIT	TOTAL QUANTITY	CONSTR. CODE	
				80% RAISE 20% LOCAL	BIKE/PEDESTRIAN FACILITIES
				0028	URBAN
	67100100 MOBILIZATION	L SUM	1	1	
#	72000100 SIGN PANEL - TYPE 1	SQ FT	236	236	
	72400500 RELOCATE SIGN PANEL ASSEMBLY - TYPE A	EACH	2	2	
#	72800100 TELESCOPING STEEL SIGN SUPPORT	FOOT	334	334	
#	78005100 EPOXY PAVEMENT MARKING - LETTERS AND SYMBOLS	SQ FT	96	96	
#	78005150 EPOXY PAVEMENT MARKING - LINE 12"	FOOT	1828	1828	
#	78005180 EPOXY PAVEMENT MARKING - LINE 24"	FOOT	353	353	
	78300202 PAVEMENT MARKING REMOVAL - WATER BLASTING	SQ FT	881	881	
#	A2000316 TREE, ACER MIYABEI MORTON (STATE STREET MIYABEI MAPLE), 2" CALIPER, BALLED AND BURLAPPED	EACH	17	17	
#	A2004512 TREE, GINKGO BILOBA AUTUMN GOLD (AUTUMN GOLD GINKGO), 2" CALIPER, BALLED AND BURLAPPED	EACH	12	12	
#	A2005516 TREE, NYSSA SYLVATICA (BLACK TUPELO), 2" CALIPER, BALLED AND BURLAPPED	EACH	15	15	
#	A3005238 TREE, ZELKOVA SERRATA GREEN VASE (GREEN VASE ZELKOVA), 2" CALIPER, BALLED AND BURLAPPED	EACH	12	12	
#	X0327880 WAYFINDING SIGN, SPECIAL	L SUM	1	1	
	X0327978 CONCRETE PAVER PAVEMENT	SQ YD	127	127	

SPECIALTY ITEM

MODEL: Default FILE NAME: V13201 - East Moline Greater Downtown Streetscaping (CHT)CAD\$CAD Sheets\$201 - Bend_500.dgn 2024

CODE NO.	ITEM	UNIT	TOTAL QUANTITY	CONSTR. CODE	
				80% RAISE 20% LOCAL	BIKE/PEDESTRIAN FACILITIES
				0028	URBAN
	X0327997 TRASH RECEPTACLES	EACH	3	3	
#	X1400326 RECTANGULAR RAPID FLASHING BEACON ASSEMBLY (COMPLETE)	EACH	4	4	
#	X1400381 CABLE (SPECIAL)	FOOT	830	830	
#	X501020 SEEDING, CLASS 2A (SPECIAL)	ACRE	2	2	
	X6024242 INLETS, SPECIAL, NO. 1	EACH	1	1	
	X6024244 INLETS, SPECIAL, NO. 2	EACH	2	2	
	X6060068 COMBINATION CONCRETE CURB AND GUTTER, TYPE B (SPECIAL) (ABUTTING EXISTING PAVEMENT)	FOOT	170	170	
	X7010216 TRAFFIC CONTROL AND PROTECTION, (SPECIAL)	L SUM	1	1	
	Z0003850 BENCHES	EACH	6	6	
	Z0013798 CONSTRUCTION LAYOUT	L SUM	1	1	

SPECIALTY ITEM

MODEL: Default
FILE NAME: V:\3201 - East Moline Greater Downtown Streetscaping (CHT)\CAD\3\CADD Sheets\3201 - Bend_500.dgn
2024



USER NAME = JWhite	DESIGNED - CJB	REVISED -
	DRAWN - CJB	REVISED -
PLOT SCALE = \$SCALE\$	CHECKED - CMB	REVISED -
PLOT DATE = 10/31/2024	DATE - JULY 2024	REVISED -

STATE OF ILLINOIS
DEPARTMENT OF TRANSPORTATION

BEND BOULEVARD STREETSCAPING	
SUMMARY OF QUANTITIES	
SCALE: N/A	SHEET 4 OF 4 SHEETS

F.A. RTE.	SECTION	COUNTY	TOTAL SHEETS	SHEET NO.
	22-00159-02-PV	ROCK ISLAND	69	6
ILLINOIS			CONTRACT NO. 85767	
FED. AID PROJECT W5U(891)				

CURB AND GUTTER SCHEDULE table with columns: STATION TO STATION, SIDE, 31101200, 42001300, 44000300, 60604500, X6060068. Includes sub-headers for SUBBASE GRANULAR MATERIAL, PROTECTIVE COAT, CURB REMOVAL, COMBINATION CONCRETE CURB AND GUTTER, and COMBINATION CONCRETE CURB AND GUTTER TYPE B (SPECIAL).

DRAINAGE SCHEDULE table with columns: STATION TO STATION, SIDE, 20800150, 28000500, 550A0050, 60218400, X6024242, X6024244. Includes sub-headers for TRENCH BACKFILL, INLET AND PIPE PROTECTION, STORM SEWERS, MANHOLES, and INLETS.

SIGNING SCHEDULE table with columns: STATION, OFFSET, FACING, DESIGNATION, SIGN PANEL TYPE 1, RELOCATE SIGN PANEL ASSEMBLY TYPE A, TELESCOPING STEEL SIGN SUPPORT, RECTANGULAR RAPID FLASHING BEACON ASSEMBLY (COMPLETE), COLOR, DESCRIPTION. Includes sub-headers for 72000100, 72400500, 72800100, X1400326.

LANDSCAPING SCHEDULE table with columns: STATION TO STATION, SIDE, X2501020, 21101645, 28000250, 60600605, A2000316, A2004512, A2005516, A3005238, Z0003850, X0327880, X0327978, X0327997. Includes sub-headers for SEEDING, TOPSOIL FURNISH AND PLACE, TEMPORARY EROSION CONTROL SEEDING, CONCRETE CURB, TREE, GINKGO BILOBA, TREE, NYSSA SYLVATICA, TREE, ZELKOVA, BENCHES, WAYFINDING SIGN, CONCRETE PAVER PAVEMENT, TRASH RECEPTACLES.

MODEL - Default FILE NAME - V13201 - East, Melrose, Greater Downtown Streetscaping (CHT)CAD\$D9\CADD_Sheets\5201 - Bend_Sched01.dwg



Metadata table with columns: USER NAME, DESIGNED, DRAWN, PLOT SCALE, PLOT DATE, REVISIONS, CHECKED, DATE.

STATE OF ILLINOIS DEPARTMENT OF TRANSPORTATION

SCHEDULE OF QUANTITIES table with columns: SCALE, SHEET, OF, SHEETS.

SECTION, COUNTY, TOTAL SHEETS, SHEET NO., CONTRACT NO., ILLINOIS, FED. AID PROJECT V16U(891)

EROSION SCHEDULE table with columns: STATION TO STATION, SIDE, PERIMETER EROSION BARRIER, FOOT.

EARTHWORK SCHEDULE table with columns: STATION TO STATION, SIDE, TOPSOIL EXCAVATION AND PLACEMENT, EXCAVATION ADJUSTED FOR SHRINKAGE, EMBANKMENT, WASTE.

ADJUSTMENT SCHEDULE table with columns: STATION, OFFSET, MANHOLES TO BE ADJUSTED, VALVE BOXES TO BE ADJUSTED.

PAVEMENT SCHEDULE table with columns: STATION TO STATION, PREPARATION OF BASE, AGGREGATE BASE REPAIR, CLASS B PATCHES, TYPE IV, 7 INCH.

PAVEMENT MARKING SCHEDULE table with columns: STATION TO STATION, SIDE, LETTERS & SYMBOLS, SOLID WHITE, PAVEMENT MARKING REMOVAL - WATER BLASTING.

SPECIAL WASTE SCHEDULE table with columns: STATION TO STATION, SIDE, NON-SPECIAL WASTE DISPOSAL, SOIL DISPOSAL ANALYSIS.

SIDEWALK SCHEDULE table with columns: STATION TO STATION, SIDE, SUBBASE GRANULAR MATERIAL, PORTLAND CEMENT CONCRETE SIDEWALK, DETECTABLE WARNINGS, SIDEWALK REMOVAL.

ENTRANCE SCHEDULE table with columns: STATION TO STATION, SIDE, PROTECTIVE COAT, PORTLAND CEMENT CONCRETE DRIVEWAY PAVEMENT, DRIVEWAY PAVEMENT REMOVAL.

MODEL - Default FILE NAME - V13201 - East Moline Greater Downtown Streetscaping (CMT)CAD(CAD) Sheets(52)01 - Bend Sched02.dgn



USER NAME = JWhite DESIGNED - CJB REVISED - DRAWN - CJB REVISED - PLOT SCALE = \$SCALE\$ CHECKED - CMB REVISED - PLOT DATE = 10/30/2024 DATE - JULY 2024 REVISED -

STATE OF ILLINOIS DEPARTMENT OF TRANSPORTATION

SCHEDULE OF QUANTITIES BEND BLVD STREETSCAPING

SCALE: N/A SHEET 2 OF 2 SHEETS

Summary table with columns: F.A. RTE., SECTION, COUNTY, TOTAL SHEETS, SHEET NO., ILLINOIS, FED. AID PROJECT V16U(891)

EXISTING MATERIALS

- (A) EXISTING CONCRETE PAVEMENT, 8" WITH INTEGRAL BARRIER CURB
- (B) EXISTING GRANULAR SUBBASE, 6"
- (C) EXISTING TURF MEDIAN

PROPOSED MATERIALS

- (1) PORTLAND CEMENT CONCRETE SIDEWALK 5"
- (2) SUBBASE GRANULAR MATERIAL, TYPE B 4"
- (3) LANDSCAPING/VEGETATION

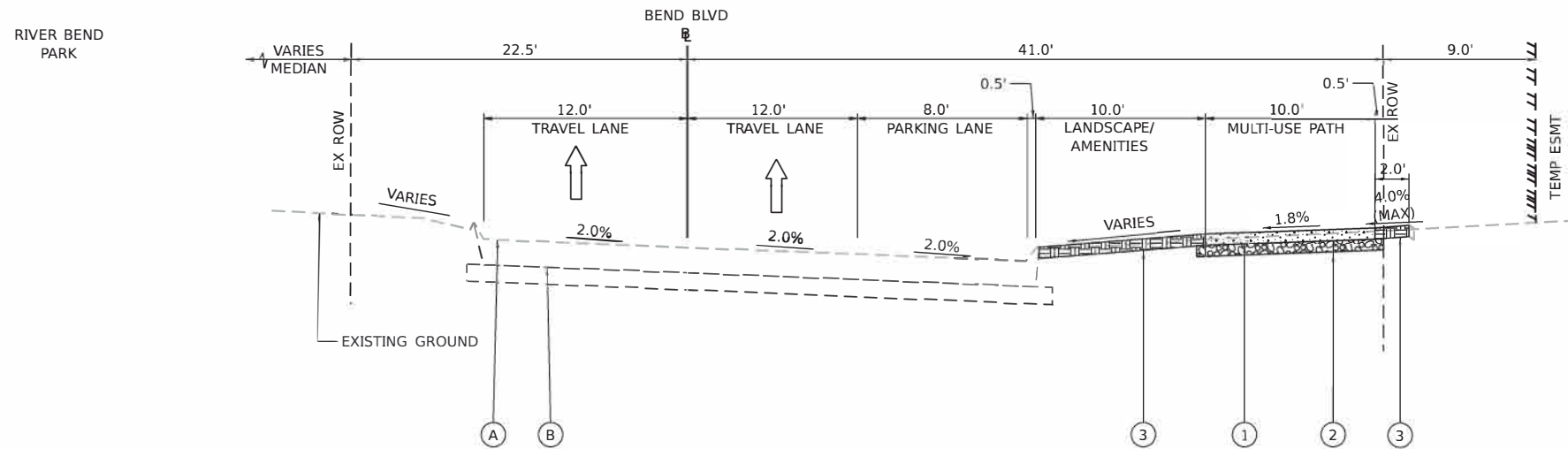

PROPOSED TYPICAL SECTION #1
BEND BOULEVARD (EAST)

STA. 116+84.09 TO
STA EQ. 125+01.44=13+61.70

NOTE:
IN AREAS WHERE NEW PCC SIDEWALK IS BEING CONSTRUCTED ADJACENT TO EXISTING, THE CONTRACTOR SHALL VERIFY THE EXISTING SIDEWALK PANEL AT THE POINT OF CONNECTION IS ADA COMPLIANT. IF THE EXISTING SIDEWALK IS NOT COMPLIANT, IT SHALL BE REMOVED AND RECONSTRUCTED.

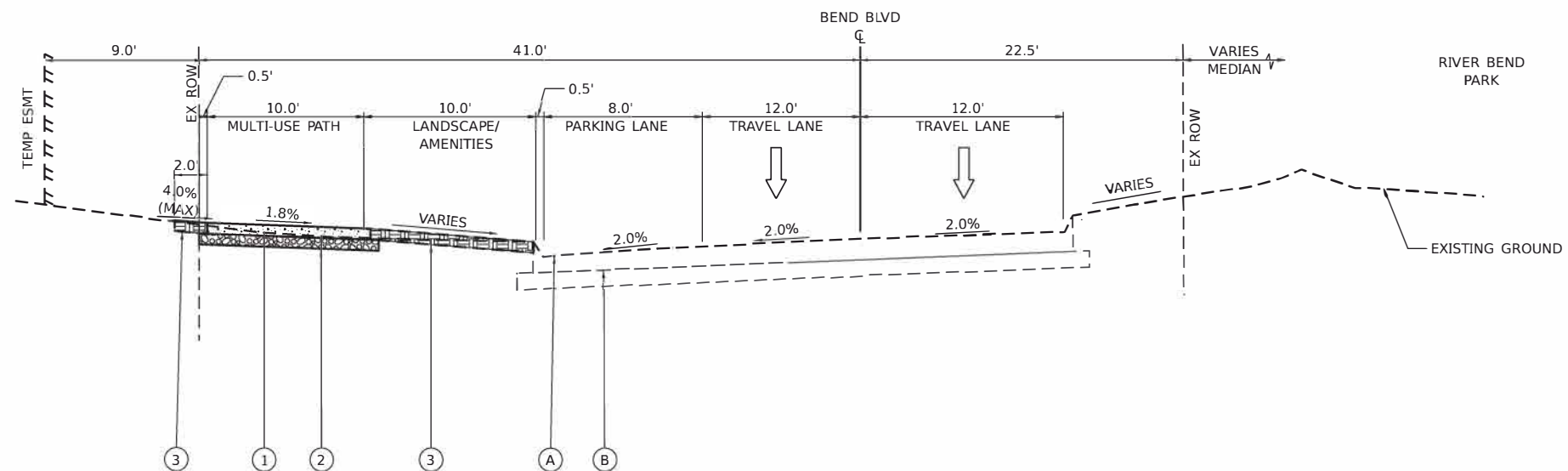

PROPOSED TYPICAL SECTION #2
BEND BOULEVARD (WEST)

STA. 226+83.88 TO
STA EQ. 265+80.44=13+64.57

MODEL: BendBlvd_TSS1 (Sheet)
FILE NAME: V152031 - East Milling Greater Downtown Streetscaping (CMT) (CADD) (CADD Sheets) S201 - Bend TypicalSections (2).dgn



USER NAME = JWhite	DESIGNED - CJB	REVISED -
	DRAWN - JCW	REVISED -
PLOT SCALE = \$SCALE\$	CHECKED - AWM	REVISED -
PLOT DATE = 10/30/2024	DATE - JULY 2024	REVISED -

STATE OF ILLINOIS
DEPARTMENT OF TRANSPORTATION

TYPICAL SECTIONS
BEND BLVD STREETSCAPING

SCALE: 1"=5' SHEET 1 OF 3 SHEETS STA. TO STA.

F.A. RTE.	SECTION	COUNTY	TOTAL SHEETS	SHEET NO.
	22-00159-02-PV	ROCK ISLAND	69	9
ILLINOIS			FED. AID PROJECT VISU(881)	

EXISTING MATERIALS

- (A) EXISTING CONCRETE PAVEMENT, 8" WITH INTEGRAL BARRIER CURB
- (B) EXISTING GRANULAR SUBBASE, 6"
- (C) EXISTING TURF MEDIAN

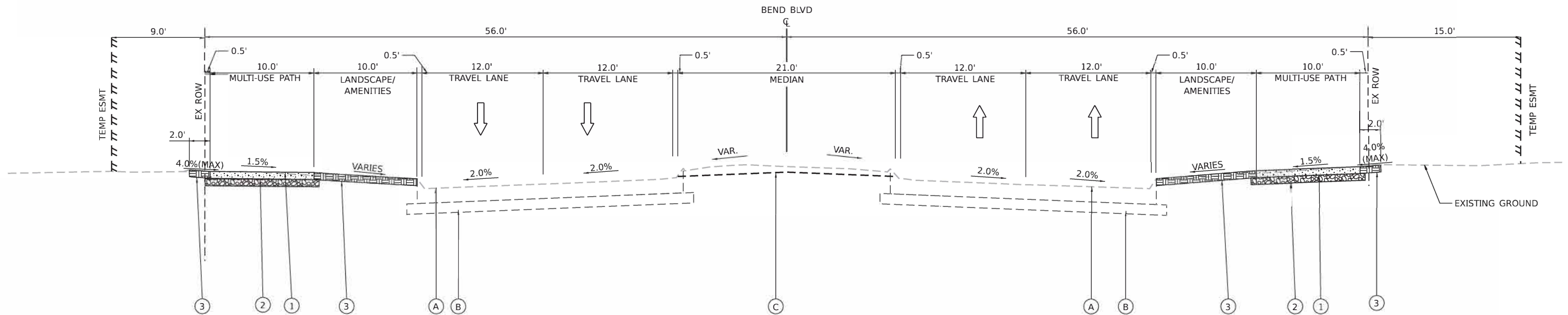

PROPOSED MATERIALS

- (1) PORTLAND CEMENT CONCRETE SIDEWALK 5"
- (2) SUBBASE GRANULAR MATERIAL, TYPE B 4"
- (3) LANDSCAPING/VEGETATION

**PROPOSED TYPICAL SECTION #3A
BEND BOULEVARD**

STA 13+63.14 TO 22+11.56

NOTE:
IN AREAS WHERE NEW PCC SIDEWALK IS BEING CONSTRUCTED ADJACENT TO EXISTING, THE CONTRACTOR SHALL VERIFY THE EXISTING SIDEWALK PANEL AT THE POINT OF CONNECTION IS ADA COMPLIANT. IF THE EXISTING SIDEWALK IS NOT COMPLIANT, IT SHALL BE REMOVED AND RECONSTRUCTED.

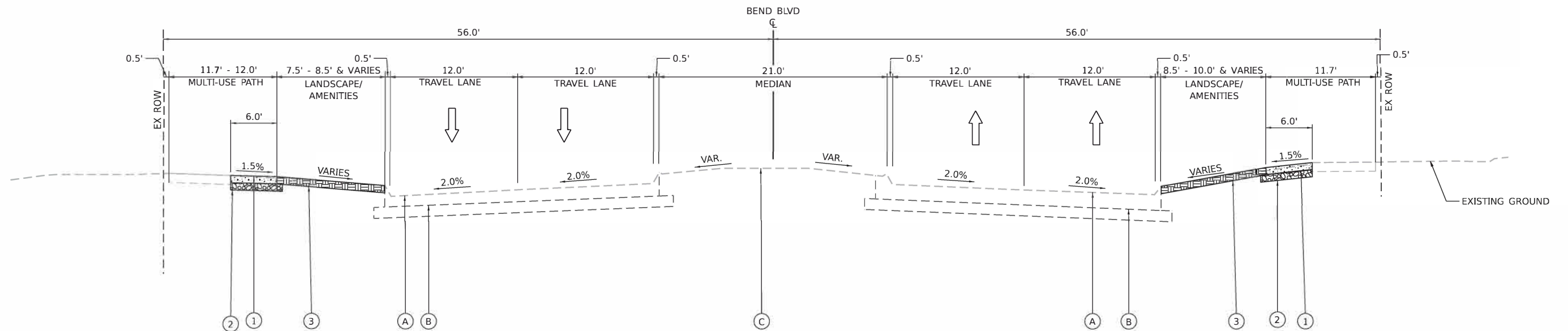

**PROPOSED TYPICAL SECTION #3B
BEND BOULEVARD - PARTIAL**

STA 13+63.14 TO 22+11.56

MODEL: BendBlvd_TSS (Sheet)
FILE NAME: Y03203 - East Mainline Greater Downtown Streetscaping (CMT)CAD/CADD Sheets/S201 - Bend TypicalSections (2).dgn



USER NAME = JWhite	DESIGNED - CJB	REVISED -
PLOT SCALE = \$SCALE\$	DRAWN - JCW	REVISED -
PLOT DATE = 10/30/2024	CHECKED - AWM	REVISED -
	DATE - JULY 2024	REVISED -

**STATE OF ILLINOIS
DEPARTMENT OF TRANSPORTATION**

**TYPICAL SECTIONS
BEND BLVD STREETSCAPING**

SCALE: 1"=5' SHEET 2 OF 3 SHEETS STA. TO STA.

F.A. RTE.	SECTION	COUNTY	TOTAL SHEETS	SHEET NO.
	22-00159-02-PV	ROCK ISLAND	69	10
CONTRACT NO. 85767				
ILLINOIS		FED. AID PROJECT VISU(881)		

EXISTING MATERIALS

- (A) EXISTING CONCRETE PAVEMENT, 7" WITH INTEGRAL BARRIER CURB
- (B) EXISTING GRANULAR SUBBASE, 6"
- (C) EXISTING TURF MEDIAN

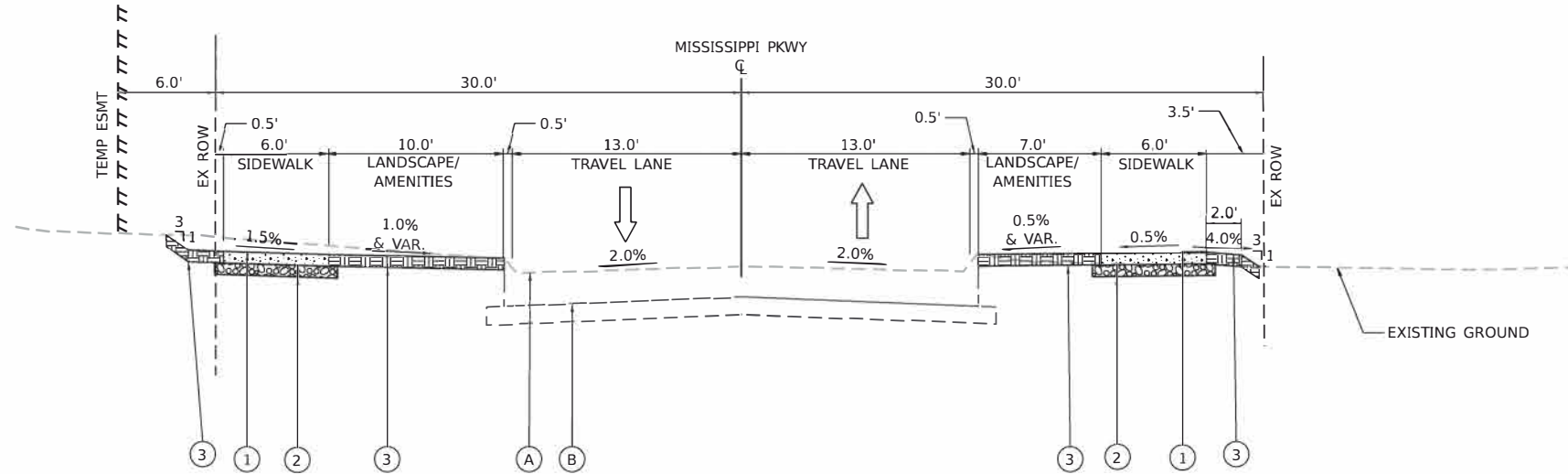

**PROPOSED TYPICAL SECTION #4
MISSISSIPPI PKWY (3RD STREET)**

STA. 64+30.00 TO 66+38.80 RT
 STA. 73+81.33 TO 76+42.30 RT
 STA. 64+42.52 TO 76+42.30 LT

NOTE:
 IN AREAS WHERE NEW PCC SIDEWALK IS BEING CONSTRUCTED ADJACENT TO EXISTING, THE CONTRACTOR SHALL VERIFY THE EXISTING SIDEWALK PANEL AT THE POINT OF CONNECTION IS ADA COMPLIANT. IF THE EXISTING SIDEWALK IS NOT COMPLIANT, IT SHALL BE REMOVED AND RECONSTRUCTED.

PROPOSED MATERIALS

- (1) PORTLAND CEMENT CONCRETE SIDEWALK 4"
- (2) SUBBASE GRANULAR MATERIAL, TYPE B 4"
- (3) SEEDING AND TOPSOIL

MODEL: BendBlvd_STE1 (Sheet)
 FILE NAME: V15203 - East Moline Greater Downtown Streetscaping (CMT)\CADD\CADD Sheets\S201 - Bend TypicalSections (2).dgn



USER NAME = JWhite	DESIGNED - CJB	REVISED -
	DRAWN - JCW	REVISED -
PLOT SCALE = \$SCALE\$	CHECKED - AWM	REVISED -
PLOT DATE = 10/30/2024	DATE - JULY 2024	REVISED -

**STATE OF ILLINOIS
DEPARTMENT OF TRANSPORTATION**

**TYPICAL SECTIONS
BEND BLVD STREETSCAPING**

SCALE: 1"=5' SHEET 3 OF 3 SHEETS STA. TO STA.

F.A. RTE.	SECTION	COUNTY	TOTAL SHEETS	SHEET NO.
	22-00159-02-PV	ROCK ISLAND	69	11
CONTRACT NO. 85767				
ILLINOIS		FED. AID PROJECT VISU(881)		

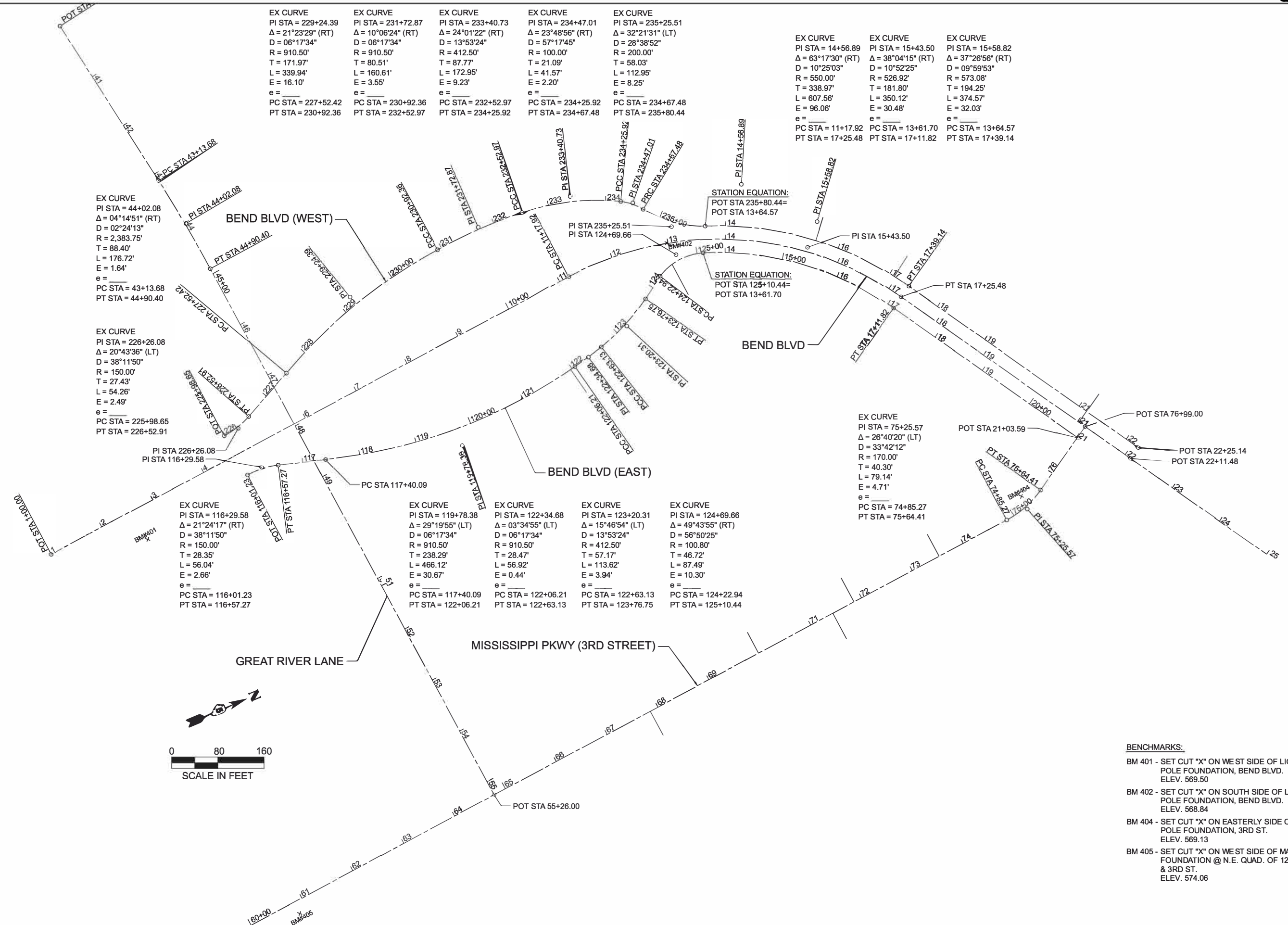

EX CURVE
 PI STA = 44+02.08
 $\Delta = 04^{\circ}14'51''$ (RT)
 $D = 02^{\circ}24'13''$
 $R = 2,383.75'$
 $T = 88.40'$
 $L = 176.72'$
 $E = 1.64'$
 $e =$
 PC STA = 43+13.68
 PT STA = 44+90.40

EX CURVE
 PI STA = 226+26.08
 $\Delta = 20^{\circ}43'36''$ (LT)
 $D = 38^{\circ}11'50''$
 $R = 150.00'$
 $T = 27.43'$
 $L = 54.26'$
 $E = 2.49'$
 $e =$
 PC STA = 225+98.65
 PT STA = 226+52.91

EX CURVE
 PI STA = 116+29.58
 $\Delta = 21^{\circ}24'17''$ (RT)
 $D = 38^{\circ}11'50''$
 $R = 150.00'$
 $T = 28.35'$
 $L = 56.04'$
 $E = 2.66'$
 $e =$
 PC STA = 116+01.23
 PT STA = 116+57.27

EX CURVE
 PI STA = 229+24.39
 $\Delta = 21^{\circ}23'29''$ (RT)
 $D = 06^{\circ}17'34''$
 $R = 910.50'$
 $T = 171.97'$
 $L = 339.94'$
 $E = 16.10'$
 $e =$
 PC STA = 227+52.42
 PT STA = 230+92.36

EX CURVE
 PI STA = 231+72.87
 $\Delta = 10^{\circ}06'24''$ (RT)
 $D = 06^{\circ}17'34''$
 $R = 910.50'$
 $T = 80.51'$
 $L = 160.61'$
 $E = 3.55'$
 $e =$
 PC STA = 230+92.36
 PT STA = 232+52.97

EX CURVE
 PI STA = 233+40.73
 $\Delta = 24^{\circ}01'22''$ (RT)
 $D = 13^{\circ}53'24''$
 $R = 412.50'$
 $T = 87.77'$
 $L = 172.95'$
 $E = 9.23'$
 $e =$
 PC STA = 232+52.97
 PT STA = 234+25.92

EX CURVE
 PI STA = 234+47.01
 $\Delta = 23^{\circ}48'56''$ (RT)
 $D = 57^{\circ}17'45''$
 $R = 100.00'$
 $T = 21.09'$
 $L = 41.57'$
 $E = 2.20'$
 $e =$
 PC STA = 234+25.92
 PT STA = 234+67.48

EX CURVE
 PI STA = 235+25.51
 $\Delta = 32^{\circ}21'31''$ (LT)
 $D = 28^{\circ}38'52''$
 $R = 200.00'$
 $T = 58.03'$
 $L = 112.95'$
 $E = 8.25'$
 $e =$
 PC STA = 234+67.48
 PT STA = 235+80.44

EX CURVE
 PI STA = 14+56.89
 $\Delta = 63^{\circ}17'30''$ (RT)
 $D = 10^{\circ}25'03''$
 $R = 550.00'$
 $T = 338.97'$
 $L = 607.56'$
 $E = 96.06'$
 $e =$
 PC STA = 11+17.92
 PT STA = 17+25.48

EX CURVE
 PI STA = 15+43.50
 $\Delta = 38^{\circ}04'15''$ (RT)
 $D = 10^{\circ}52'25''$
 $R = 526.92'$
 $T = 181.80'$
 $L = 350.12'$
 $E = 30.48'$
 $e =$
 PC STA = 13+61.70
 PT STA = 17+11.82

EX CURVE
 PI STA = 15+58.82
 $\Delta = 37^{\circ}26'56''$ (RT)
 $D = 09^{\circ}59'53''$
 $R = 573.08'$
 $T = 194.25'$
 $L = 374.57'$
 $E = 32.03'$
 $e =$
 PC STA = 13+64.57
 PT STA = 17+39.14

EX CURVE
 PI STA = 75+25.57
 $\Delta = 26^{\circ}40'20''$ (LT)
 $D = 33^{\circ}42'12''$
 $R = 170.00'$
 $T = 40.30'$
 $L = 79.14'$
 $E = 4.71'$
 $e =$
 PC STA = 74+85.27
 PT STA = 75+64.41

EX CURVE
 PI STA = 119+78.38
 $\Delta = 29^{\circ}19'55''$ (LT)
 $D = 06^{\circ}17'34''$
 $R = 910.50'$
 $T = 238.29'$
 $L = 466.12'$
 $E = 30.67'$
 $e =$
 PC STA = 117+40.09
 PT STA = 122+06.21

EX CURVE
 PI STA = 122+34.68
 $\Delta = 03^{\circ}34'55''$ (LT)
 $D = 06^{\circ}17'34''$
 $R = 910.50'$
 $T = 28.47'$
 $L = 56.92'$
 $E = 0.44'$
 $e =$
 PC STA = 122+06.21
 PT STA = 122+63.13

EX CURVE
 PI STA = 123+20.31
 $\Delta = 15^{\circ}46'54''$ (LT)
 $D = 13^{\circ}53'24''$
 $R = 412.50'$
 $T = 57.17'$
 $L = 113.62'$
 $E = 3.94'$
 $e =$
 PC STA = 122+63.13
 PT STA = 123+76.75

EX CURVE
 PI STA = 124+69.66
 $\Delta = 49^{\circ}43'55''$ (RT)
 $D = 56^{\circ}50'25''$
 $R = 100.80'$
 $T = 46.72'$
 $L = 87.49'$
 $E = 10.30'$
 $e =$
 PC STA = 124+22.94
 PT STA = 125+10.44

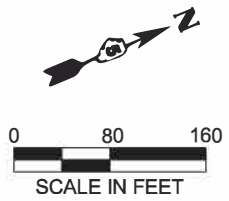

- BENCHMARKS:**
- BM 401 - SET CUT "X" ON WEST SIDE OF LIGHT POLE FOUNDATION, BEND BLVD. ELEV. 569.50
 - BM 402 - SET CUT "X" ON SOUTH SIDE OF LIGHT POLE FOUNDATION, BEND BLVD. ELEV. 568.84
 - BM 404 - SET CUT "X" ON EASTERLY SIDE OF LIGHT POLE FOUNDATION, 3RD ST. ELEV. 569.13
 - BM 405 - SET CUT "X" ON WEST SIDE OF MAST ARM FOUNDATION @ N.E. QUAD. OF 12TH AVE. & 3RD ST. ELEV. 574.06

MODEL: AlignmentPlan
 FILE NAME: V:\5201 - East Moline Greater Downtown Streetscaping (CMT)\CADD\CADD Streets5201 - Bend_Align.dgn



USER NAME = JWhite	DESIGNED - CJB	REVISED -
PL ORCAL E = \$SCAL ES	DRAWN - JCW	REVISED -
PLOT DATE = 10/17/2024	CHECKED - AWM	REVISED -
	DATE - JULY 2024	REVISED -

**STATE OF ILLINOIS
 DEPARTMENT OF TRANSPORTATION**

**ALIGNMENTS AND BENCH MARKS
 BEND BLVD & MISSISSIPPI PKWY (3RD ST)**

SCALE: 1"=80'-0" SHEET OF SHEETS STA. 1+00.00 TO STA. 25+00.00

F.A. RTE.	SECTION	COUNTY	TOTAL SHEETS	SHEET NO.
	22-00159-02-PV	ROCK ISLAND	69	12
CONTRACT NO. 85767				
ILLINOIS		FED. AID PROJECT VISU(881)		

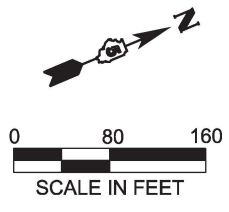
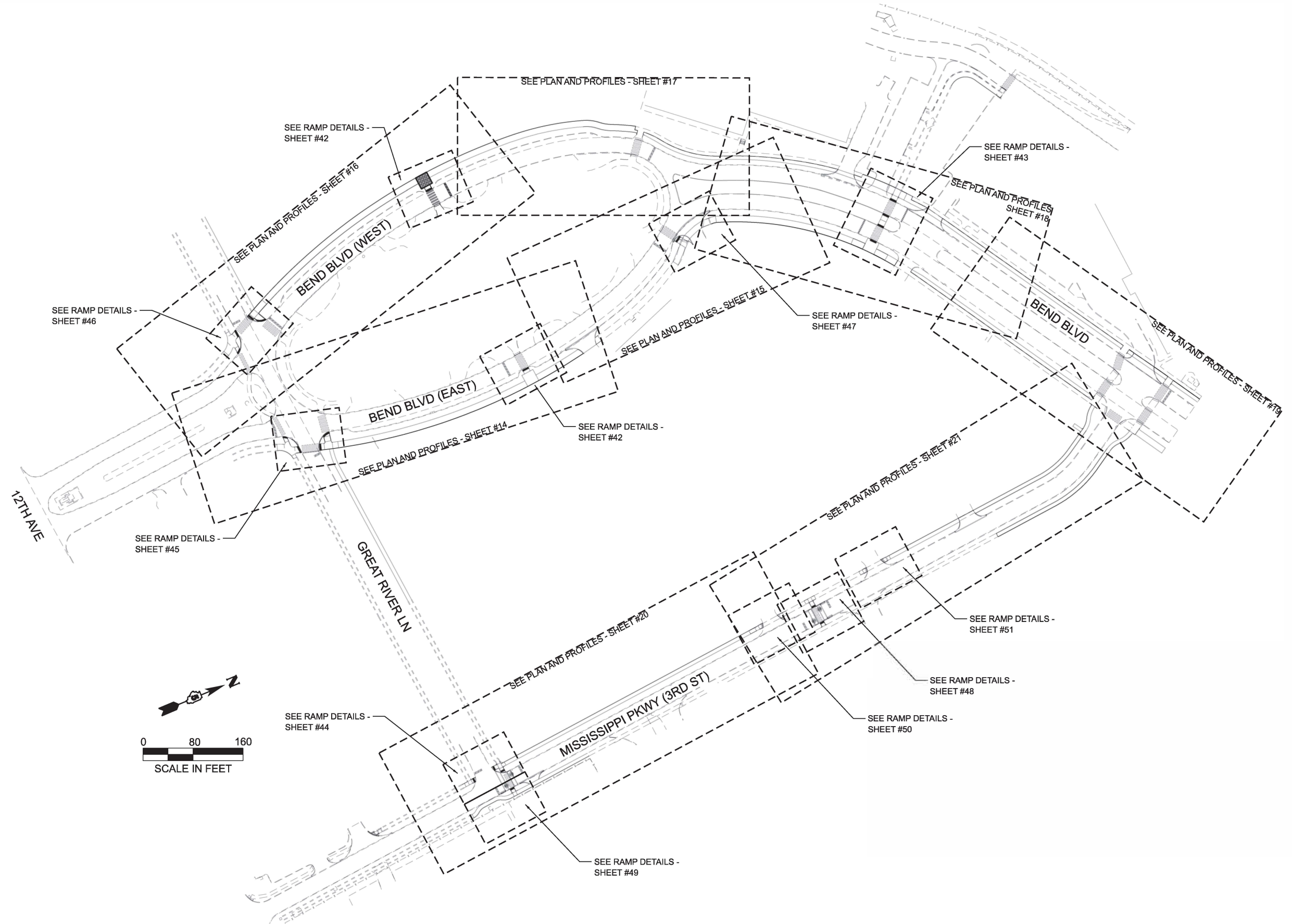

MODEL: AlignmentPlan
 FILE NAME: V:\5201 - East Moline Greater Downtown Streetscaping (CMT)\CADD\CADD Streets\5201 - Sheet_Index.dgn



USER NAME = JWhite	DESIGNED - CJB	REVISED -
	DRAWN - JCW	REVISED -
PLOT SCALE = \$SCALE\$	CHECKED - AWM	REVISED -
PLOT DATE = 10/22/2024	DATE - AUGUST 2024	REVISED -

**STATE OF ILLINOIS
DEPARTMENT OF TRANSPORTATION**

INDEX OF PLANS AND DETAILS			
BEND BLVD & MISSISSIPPI PKWY (3rd ST)			
SCALE: 1"=80'-0"	SHEET	OF SHEETS	STA. 1+00.00 TO STA. 25+00.00

F.A. RTE.	SECTION	COUNTY	TOTAL SHEETS	SHEET NO.
	22-00159-02-PV	ROCK ISLAND	69	13
			CONTRACT NO. 85767	
		ILLINOIS	FED. AID PROJECT VISU(891)	

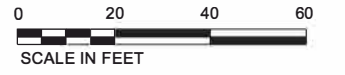

NOTE: PROPOSED SIDEWALK TO BE TERMINATED AT A LONGITUDINAL GRADE EQUAL TO THE ADJACENT PANELS SUCH THAT THERE IS NO BREAKOVER DURING FUTURE EXTENSIONS

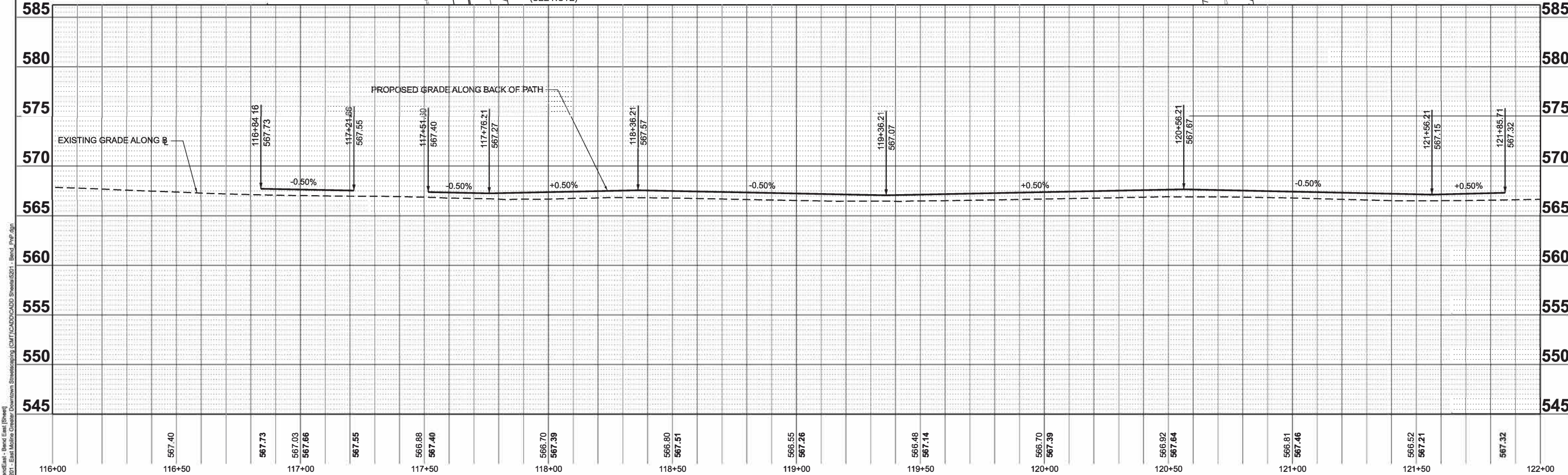
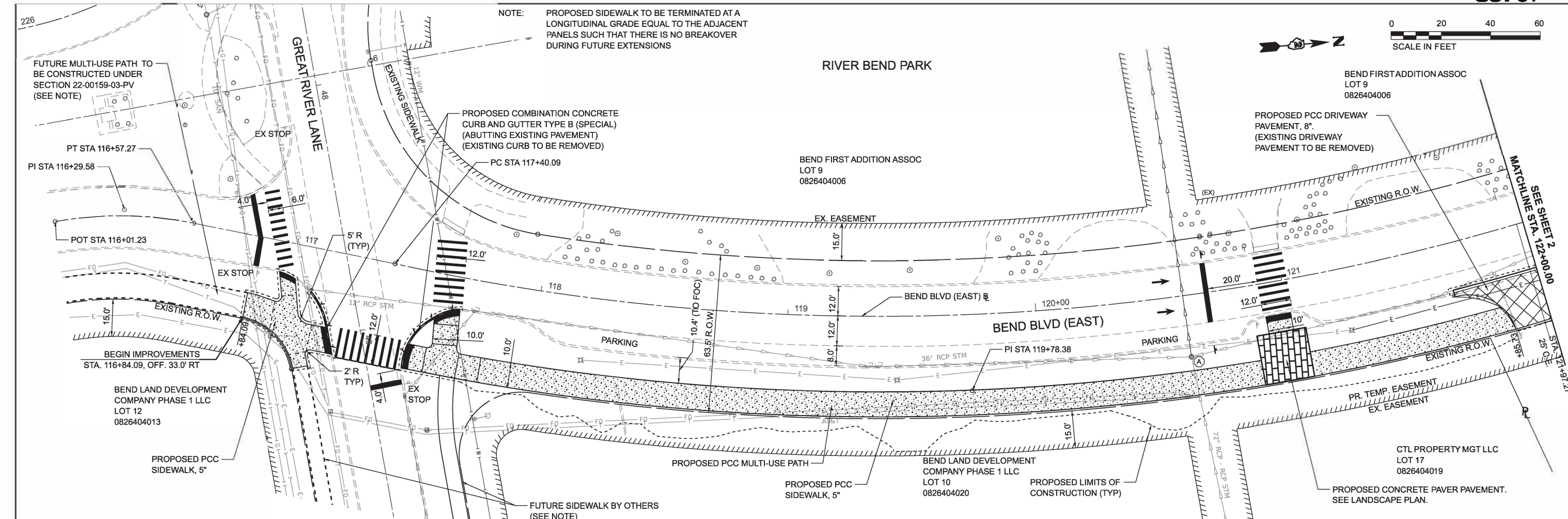

MODEL: E:\Bent\Bend\Bend (Sheet)
FILE NAME: Y:\2021 - East Main Green Downtown Streetscaping (CMT)\CADD\2021 - Bend_Prop.dgn

HEI Hutchison
Engineering, Inc.
Since 1945

USER NAME = JWhite	DESIGNED - CJB	REVISED -
PLOT SCALE = \$SCALE\$	DRAWN - JCW	REVISED -
PLOT DATE = 10/30/2024	CHECKED - AWM	REVISED -
	DATE - JULY 2024	REVISED -

STATE OF ILLINOIS
DEPARTMENT OF TRANSPORTATION

PLAN AND PROFILE
BEND BLVD STREETSCAPING

SCALE: 1"=20'
SHEET 1 OF 8 SHEETS
STA. 116+00.00 TO STA. 122+00.00

F.A. RTE.	SECTION	COUNTY	TOTAL SHEETS	SHEET NO.
	22-00159-02-PV	ROCK ISLAND	69	14
CONTRACT NO. 85767				
ILLINOIS		FED. AID PROJECT VISU(891)		

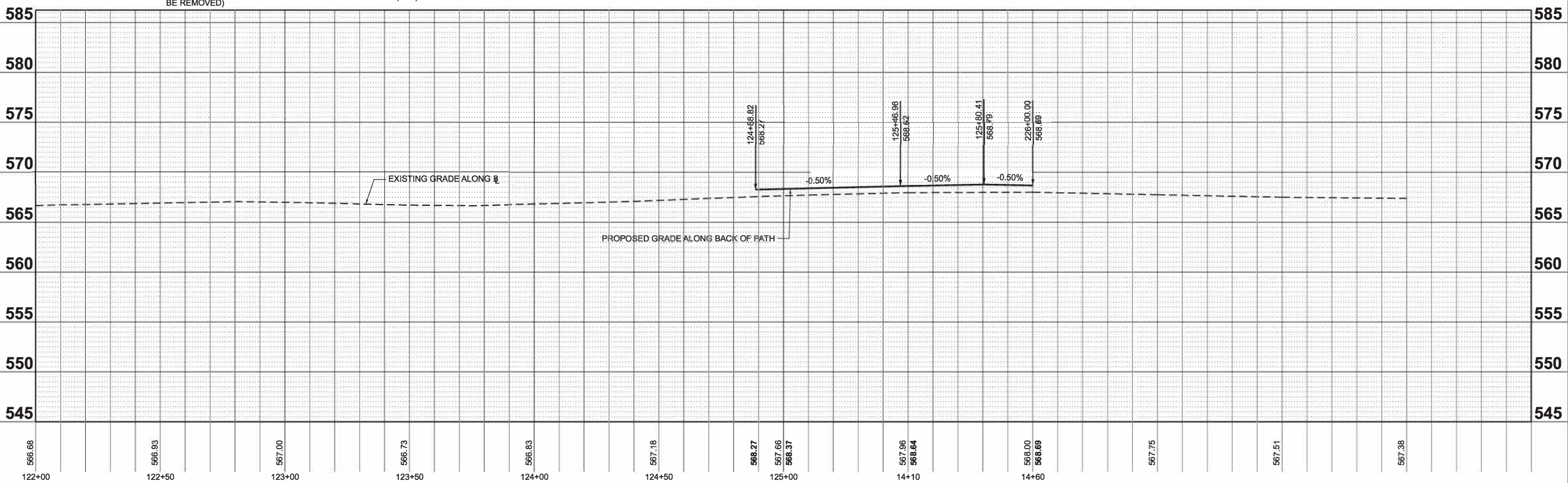
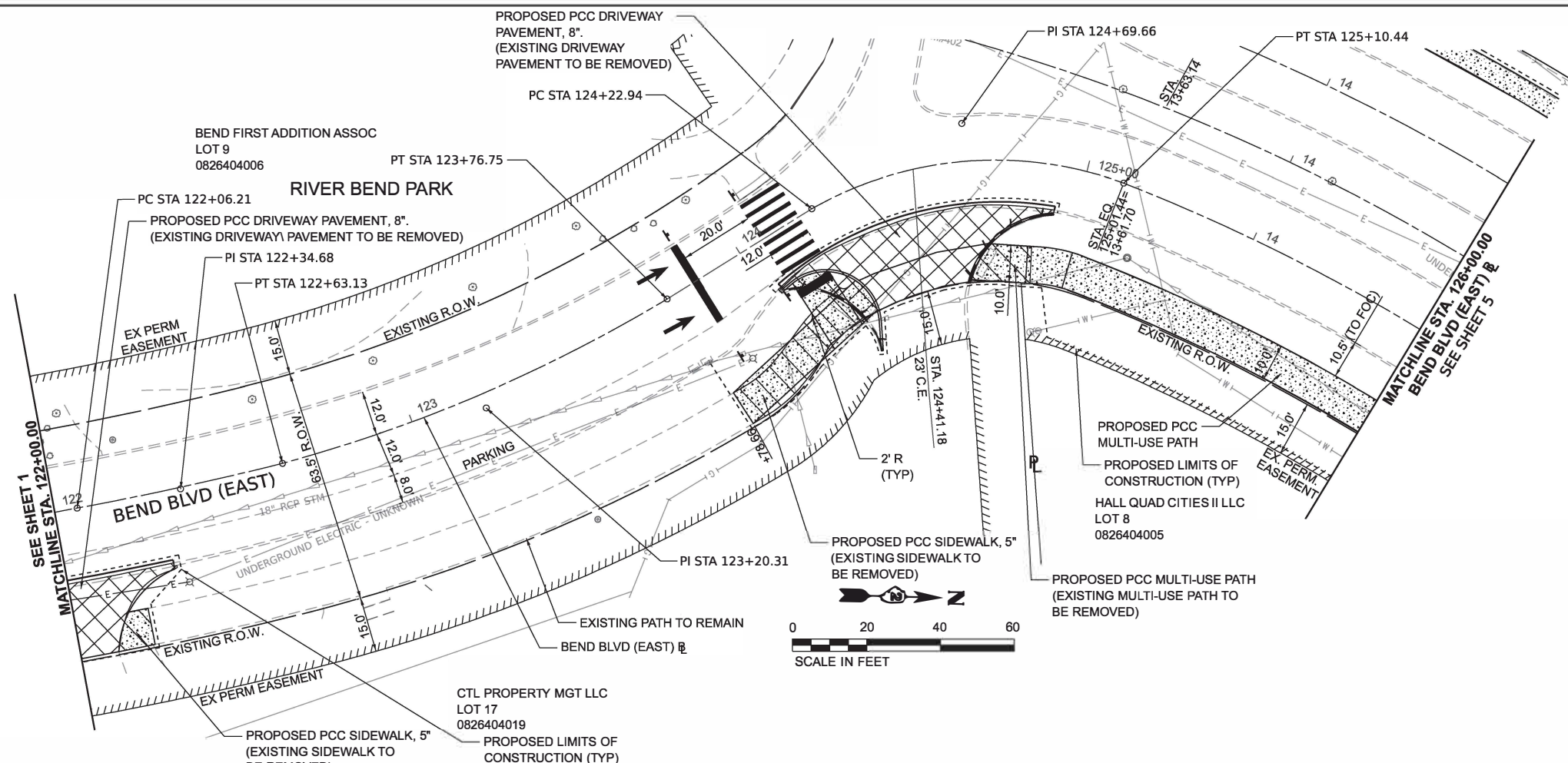

USER NAME = JWhite	DESIGNED - CJB	REVISED -
PLOT SCALE = \$SCALE\$	DRAWN - JCW	REVISED -
PLOT DATE = 10/30/2024	CHECKED - AWM	REVISED -
	DATE - JULY 2024	REVISED -

**STATE OF ILLINOIS
DEPARTMENT OF TRANSPORTATION**

**PLAN AND PROFILE
BEND BLVD STREETSCAPING**

SCALE: 1"=20' SHEET 2 OF 8 SHEETS STA. 122+00.00 TO STA. 126+00.00

F.A. RTE.	SECTION	COUNTY	TOTAL SHEETS	SHEET NO.
	22-00159-02-PV	ROCK ISLAND	69	15
CONTRACT NO. 85767				
ILLINOIS			FED. AID PROJECT VISU(881)	

MODEL: E:\Bent Blvd\Bend Blvd\Plan\Sheet1.dwg (Sheet) FILE NAME: V:\2024\103024\Bend Blvd Streetscaping\CD\TVCAD\CADD Sheets\5201_Bend_Plan.dwg

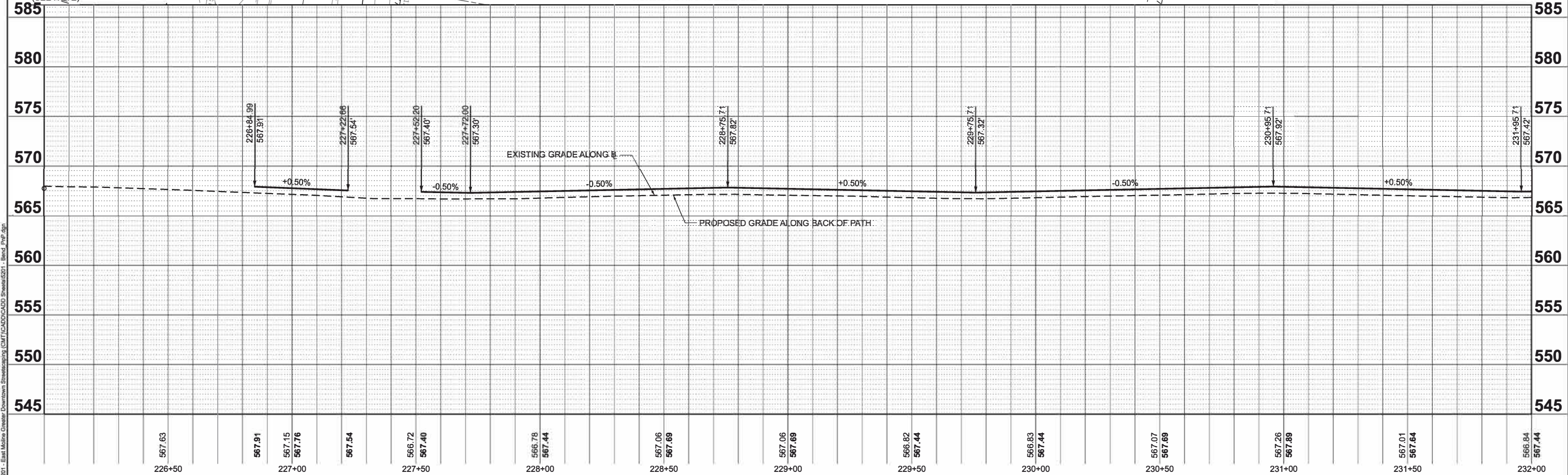
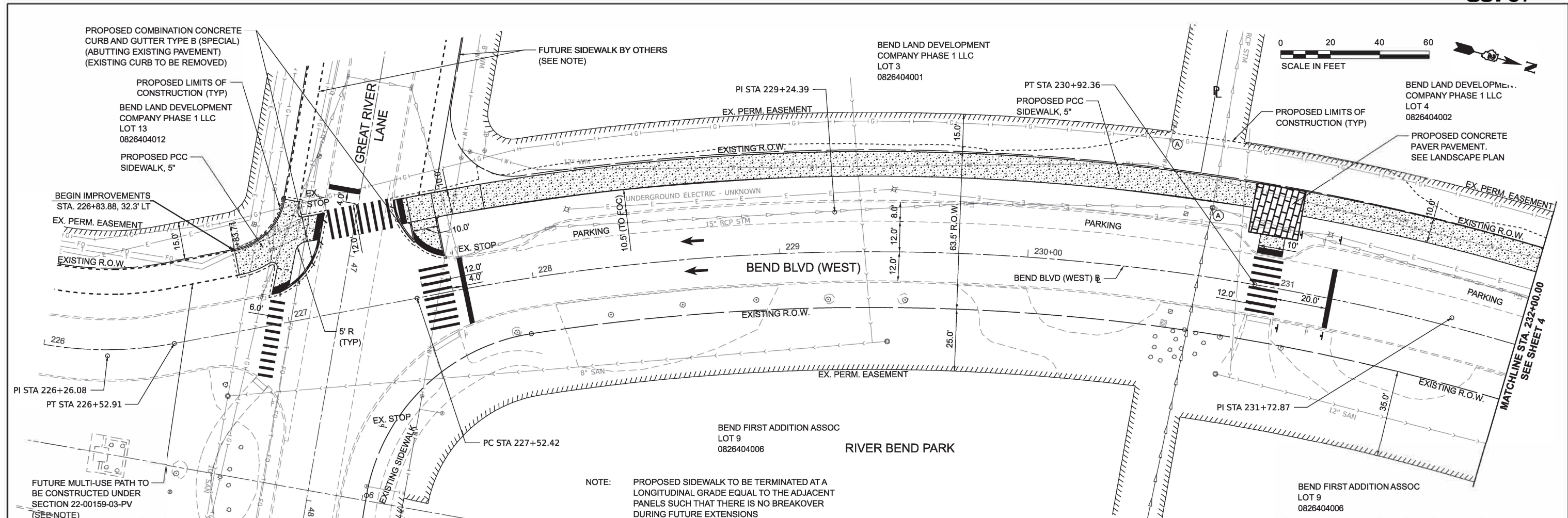

226+50	567.63	227+00	567.91, 567.15, 567.76	227+50	567.54, 566.72, 567.40	228+00	566.78, 567.44	228+50	567.06, 567.69	229+00	567.06, 567.69	229+50	566.82, 567.44	230+00	566.83, 567.44	230+50	567.07, 567.69	231+00	567.26, 567.89	231+50	567.01, 567.64	232+00	566.84, 567.44
--------	--------	--------	------------------------	--------	------------------------	--------	----------------	--------	----------------	--------	----------------	--------	----------------	--------	----------------	--------	----------------	--------	----------------	--------	----------------	--------	----------------

USER NAME = JWhite	DESIGNED - CJB	REVISED -
PLOT SCALE = \$SCALE\$	DRAWN - JCW	REVISED -
PLOT DATE = 10/30/2024	CHECKED - AWM	REVISED -
	DATE - JULY 2024	REVISED -

STATE OF ILLINOIS DEPARTMENT OF TRANSPORTATION		PLAN AND PROFILE BEND BLVD STREETSCAPING	
SCALE: 1"=20'	SHEET 3 OF 8 SHEETS	STA. 226+00.00	TO STA. 232+00.00

F.A. RTE.	SECTION	COUNTY	TOTAL SHEETS	SHEET NO.
	22-00159-02-PV	ROCK ISLAND	69	16
ILLINOIS		FED. AID PROJECT V15U(891)		

MODEL: E:\BentBlvd - Bend West (Sheet) FILE NAME: Y:\2024 - East Adams Corridor Downtown Streetscaping (CMT)\CADD\CADD Sheets\22-00159-02-PV - Bend_PWP.dgn



USER NAME = JWhite
 DESIGNED - CJB
 DRAWN - JCW
 CHECKED - AWM
 DATE - JULY 2024

STATE OF ILLINOIS
 DEPARTMENT OF TRANSPORTATION

PLAN AND PROFILE
 BEND BLVD STREETSCAPING
 SCALE: 1"=20' SHEET 3 OF 8 SHEETS STA. 226+00.00 TO STA. 232+00.00

F.A. RTE. SECTION COUNTY TOTAL SHEETS SHEET NO.
 22-00159-02-PV ROCK ISLAND 69 16
 ILLINOIS FED. AID PROJECT V15U(891)

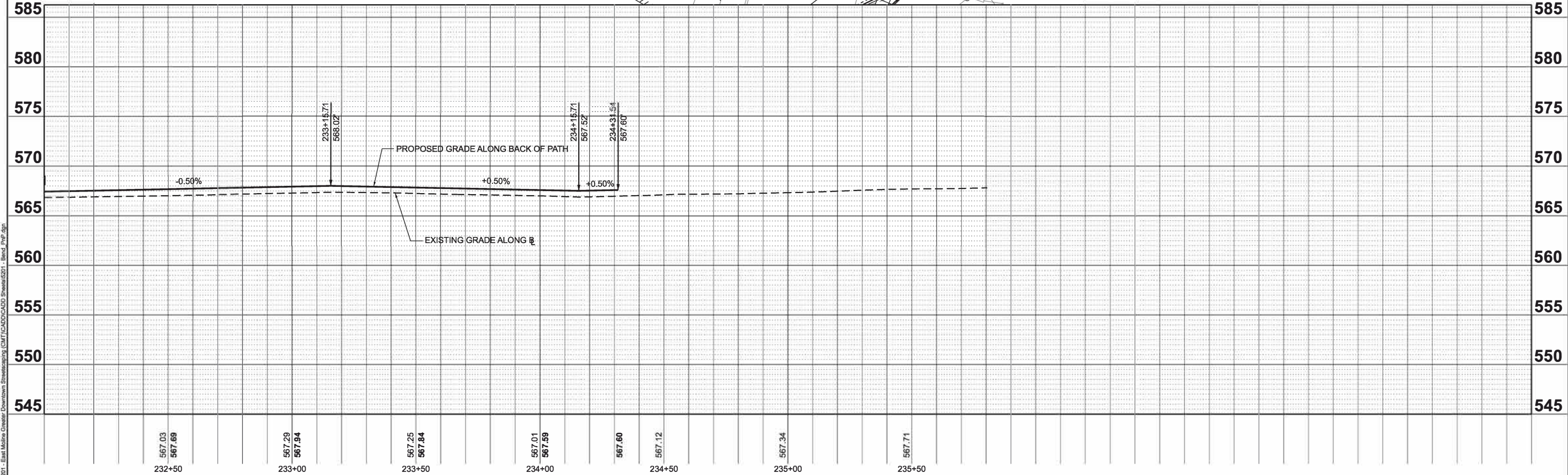
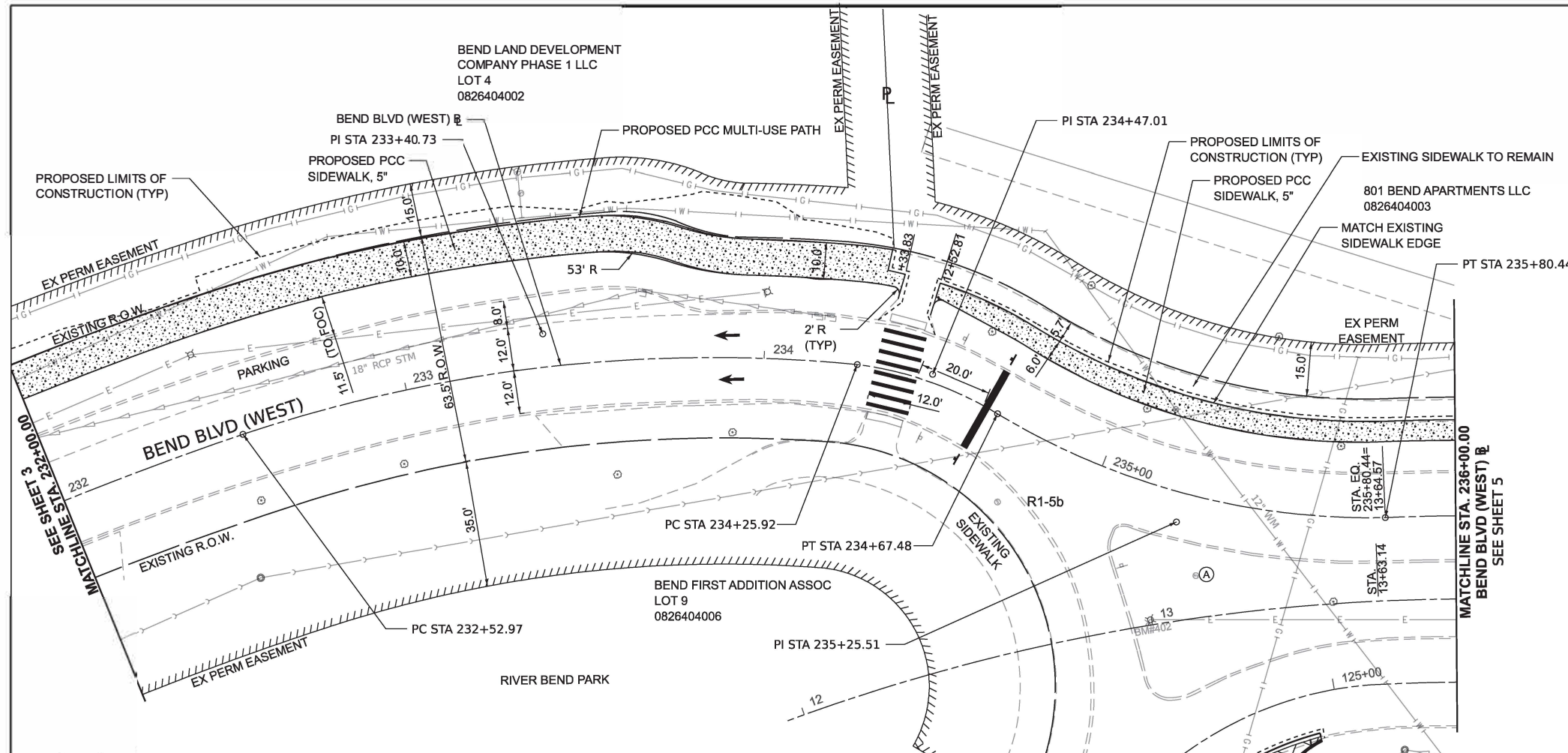
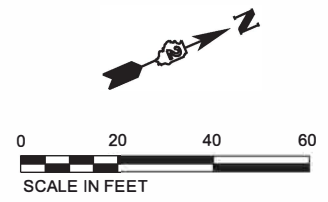

MODEL: E:\Bent Blvd\Bent Blvd - Bend West.dwg (Sheet)
 FILE NAME: Y:\2021 - East Adams Corridor\Downtown Streetscaping\CMF\CAD\CADD Sheets\2021 - Bend_PWP.dwg



USER NAME = JWhite	DESIGNED - CJB	REVISED -
PLOT SCALE = \$SCALE\$	DRAWN - JCW	REVISED -
PLOT DATE = 10/30/2024	CHECKED - AWM	REVISED -
	DATE - JULY 2024	REVISED -

STATE OF ILLINOIS
DEPARTMENT OF TRANSPORTATION

PLAN AND PROFILE
BEND BLVD STREETSCAPING

SCALE: 1"=20' SHEET 4 OF 8 SHEETS STA. 232+00.00 TO STA. 236+00.00

F.A. RTE.	SECTION	COUNTY	TOTAL SHEETS	SHEET NO.
	22-00159-02-PV	ROCK ISLAND	69	17
ILLINOIS			FED. AID PROJECT VISU(881)	

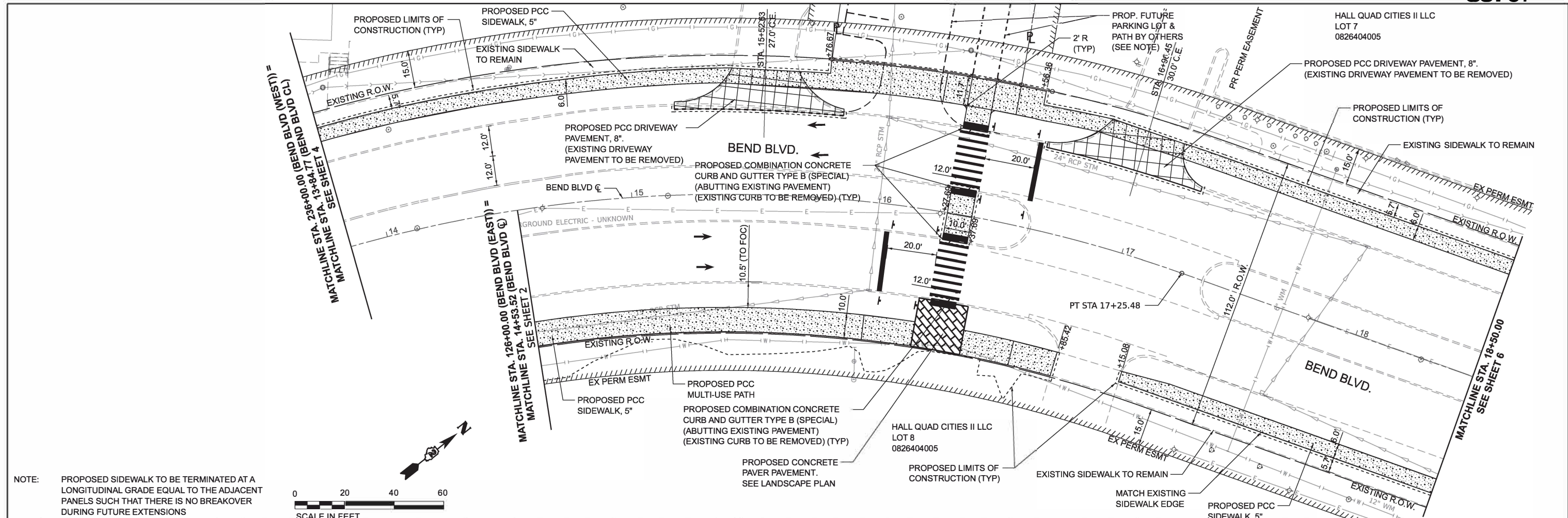

NOTE: PROPOSED SIDEWALK TO BE TERMINATED AT A LONGITUDINAL GRADE EQUAL TO THE ADJACENT PANELS SUCH THAT THERE IS NO BREAKOVER DURING FUTURE EXTENSIONS

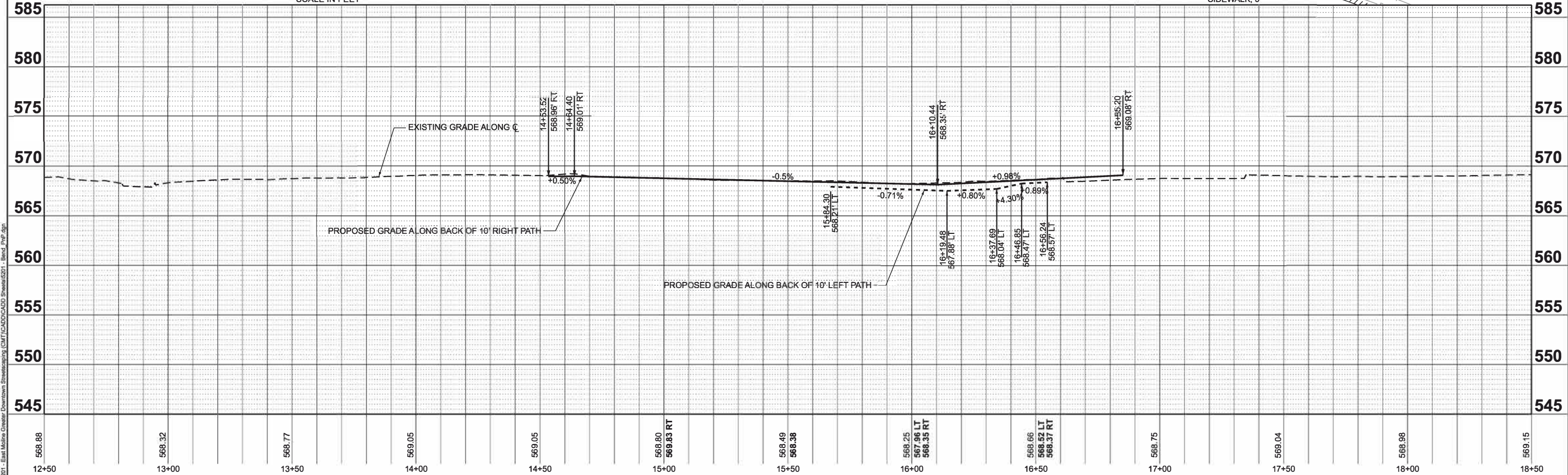

MODEL: E:\CL_BendBlvd - Bend Blvd (Sheet) FILE NAME: V:\2021 - East Alton Center Downtown Streetscaping (CMT)\CADD\CADD Sheets\5201 - Bend_Plan.dgn



USER NAME = JWhite	DESIGNED - CJB	REVISED -
PLOT SCALE = \$SCALE\$	DRAWN - JCW	REVISED -
PLOT DATE = 10/30/2024	CHECKED - AWM	REVISED -
	DATE - JULY 2024	REVISED -

**STATE OF ILLINOIS
DEPARTMENT OF TRANSPORTATION**

PLAN AND PROFILE	
BEND BLVD STREETSCAPING	
SCALE: 1"=20'	SHEET 5 OF 8 SHEETS
STA. 13+84.77	TO STA. 18+50.00

F.A. RTE.	SECTION	COUNTY	TOTAL SHEETS	SHEET NO.
	22-00159-02-PV	ROCK ISLAND	69	18
ILLINOIS			FED. AID PROJECT VISU(861)	

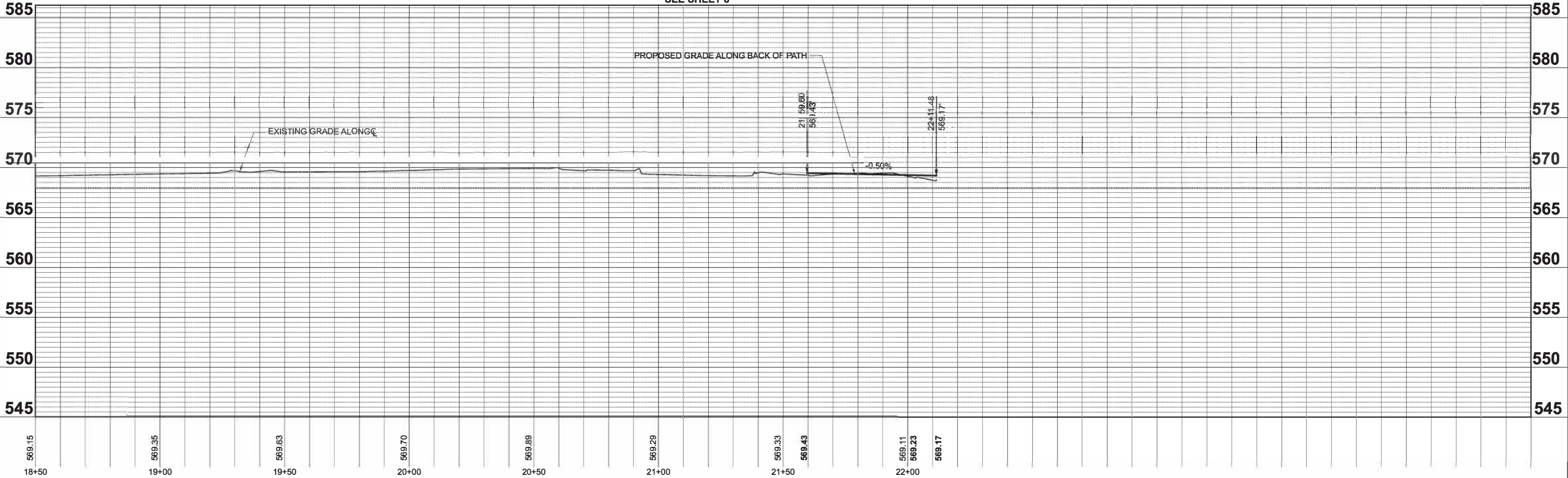
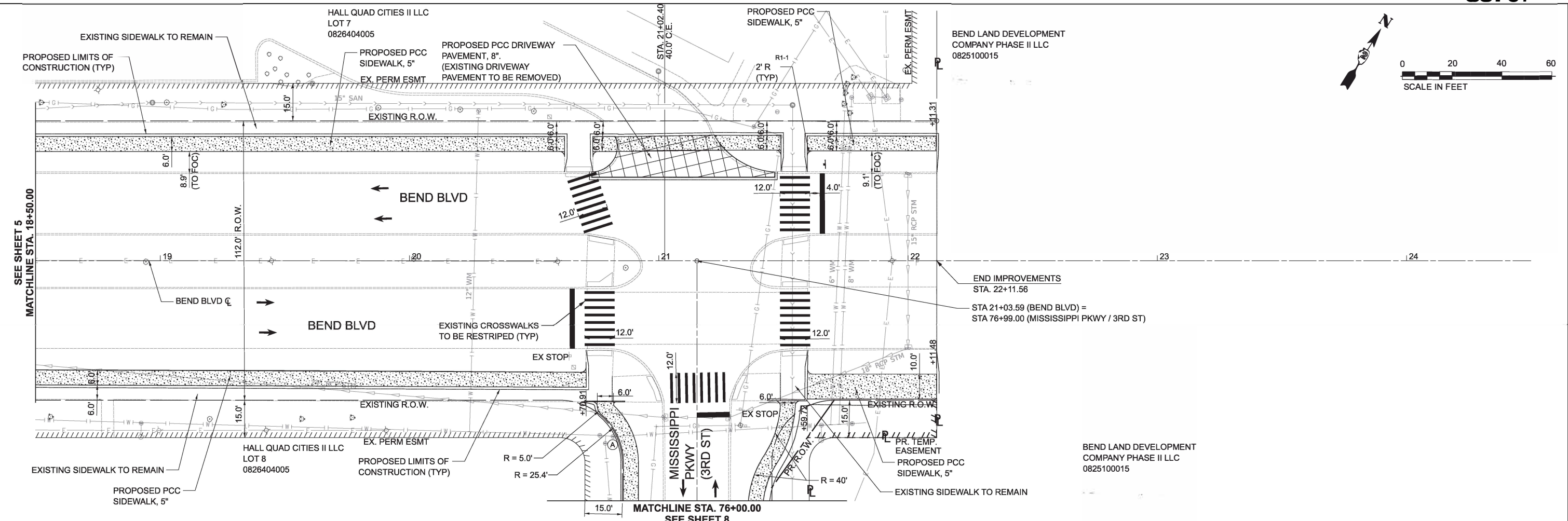
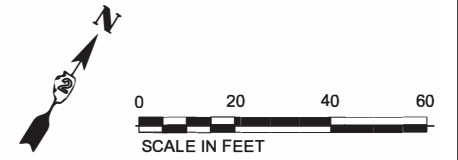

USER NAME = JWhite	DESIGNED - CJB	REVISED -
PLOT SCALE = \$SCALE\$	DRAWN - JCW	REVISED -
PLOT DATE = 11/21/2024	CHECKED - AWM	REVISED -
	DATE - JULY 2024	REVISED -

STATE OF ILLINOIS
DEPARTMENT OF TRANSPORTATION

PLAN AND PROFILE
BEND BLVD STREETSCAPING

SCALE: 1"=20' SHEET 6 OF 8 SHEETS STA. 18+50.00 TO STA. 22+11.56

F.A. RTE.	SECTION	COUNTY	TOTAL SHEETS	SHEET NO.
	22-00159-02-PV	ROCK ISLAND	69	19
ILLINOIS			FED. AID PROJECT V15U(891)	

NOTE: PROPOSED SIDEWALK TO BE TERMINATED AT A LONGITUDINAL GRADE EQUAL TO THE ADJACENT PANELS SUCH THAT THERE IS NO BREAKOVER DURING FUTURE EXTENSIONS

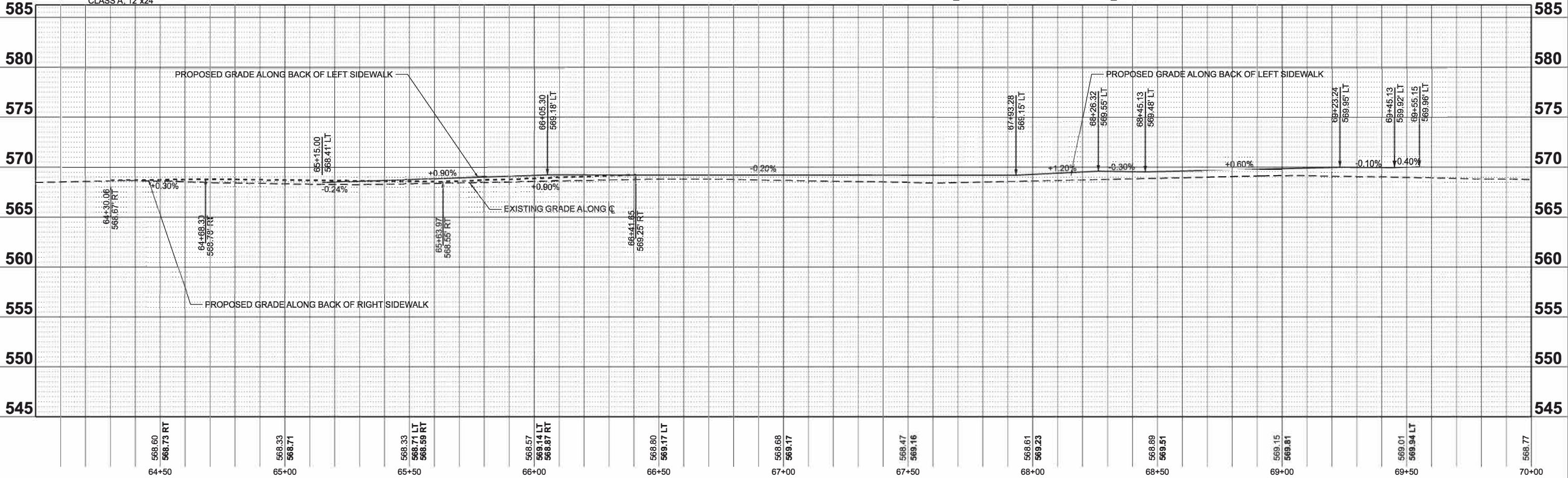
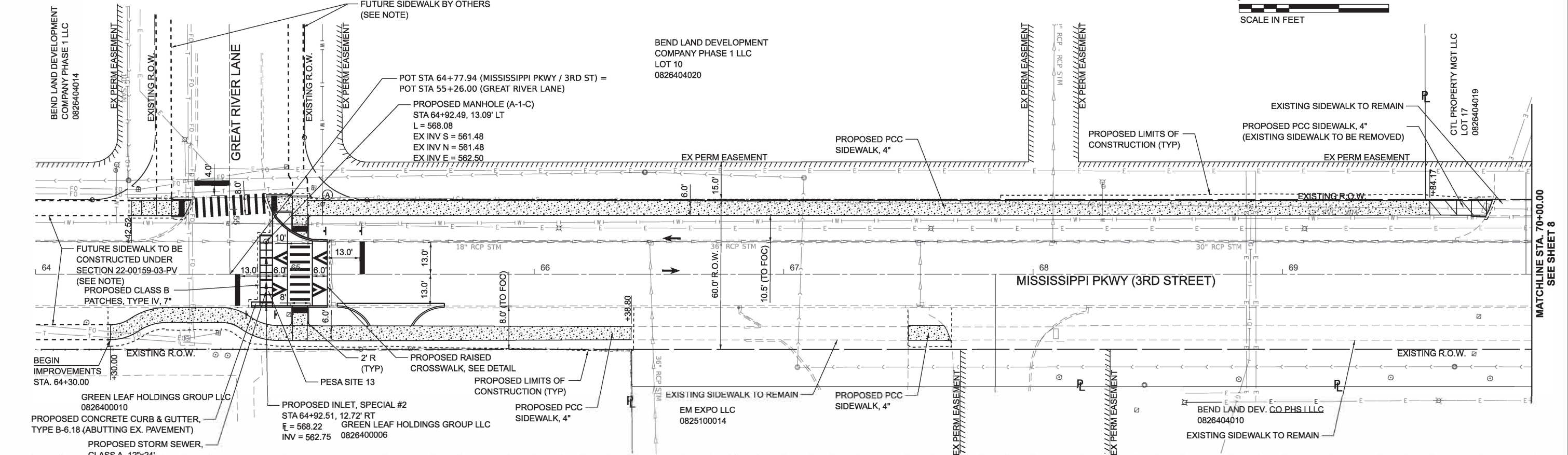
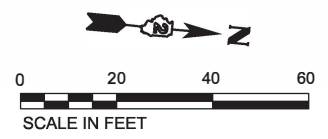

64+50	65+00	65+50	66+00	66+50	67+00	67+50	68+00	68+50	69+00	69+50	70+00
568.60 568.73 RT	568.33 568.71	568.33 568.71 LT 568.59 RT	568.57 569.14 LT 568.87 RT	568.80 569.17 LT	568.68 569.17	568.47 569.16	568.61 569.23	568.89 569.51	569.15 569.81	569.01 569.94 LT	568.77

HEI Hutchison Engineering, Inc. Since 1945

USER NAME = JWhite	DESIGNED - CJB	REVISED -
PLOT SCALE = \$SCALE\$	DRAWN - JCW	REVISED -
PLOT DATE = 10/30/2024	CHECKED - AWM	REVISED -
	DATE - JULY 2024	REVISED -

STATE OF ILLINOIS
DEPARTMENT OF TRANSPORTATION

PLAN AND PROFILE
MISSISSIPPI PKWY (3RD ST) STREETSCAPING
SCALE: 1"=20'
SHEET 7 OF 8 SHEETS
STA. 64+00.00 TO STA. 70+00.00

F.A. RTE.	SECTION	COUNTY	TOTAL SHEETS	SHEET NO.
	22-00159-02-PV	ROCK ISLAND	69	20
ILLINOIS		FED. AID PROJECT VISU(861)		

MODEL: E:\C:\Mississippi PKWY (3rd St) Streetscaping\CA\T\CADD\CADD Sheets\5221_Bend_Pkwy.dgn
FILE NAME: Y:\2021 - East Adams Center Downtown Streetscaping\CA\T\CADD\CADD Sheets\5221_Bend_Pkwy.dgn

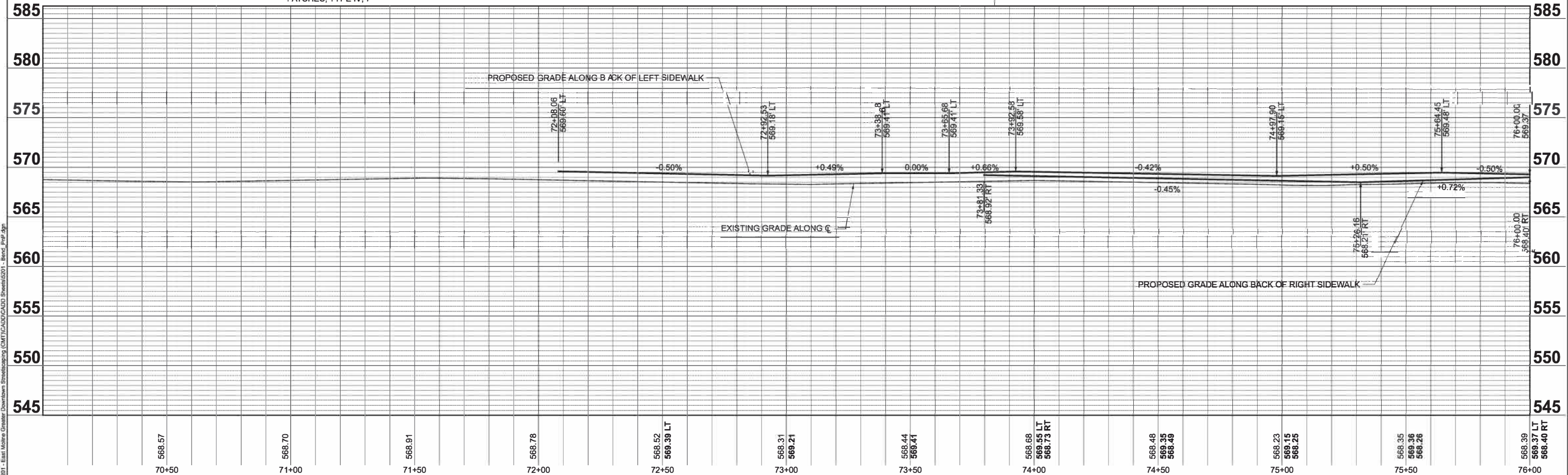
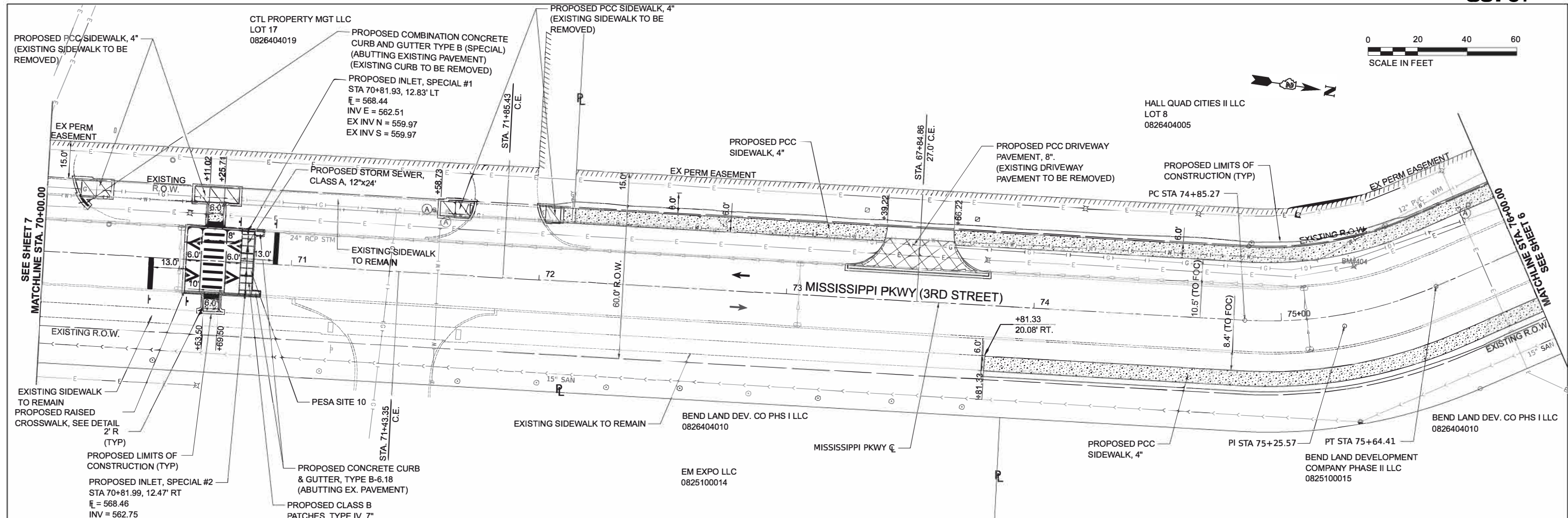

MODEL: E:\CL\Mississippi Pkwy-1 (Sheet)
 FILE NAME: Y:\2021 - East Shore Green Downtown Streetscaping (CMT)\CAD\CADD Sheets\201 - Road_P&P.dgn



USER NAME = JWhite	DESIGNED - CJB	REVISED -
PLOT SCALE = \$SCALE\$	DRAWN - JCW	REVISED -
PLOT DATE = 11/21/2024	CHECKED - AWM	REVISED -
	DATE - JULY 2024	REVISED -

STATE OF ILLINOIS
DEPARTMENT OF TRANSPORTATION

PLAN AND PROFILE
MISSISSIPPI PKWY (3RD ST) STREETSCAPING
 SCALE: 1"=20' SHEET 8 OF 8 SHEETS STA. 70+00.00 TO STA. 76+00.00

F.A. RTE.	SECTION	COUNTY	TOTAL SHEETS	SHEET NO.
	22-00159-02-PV	ROCK ISLAND	69	21
ILLINOIS		FED. AID PROJECT V5U(891)		

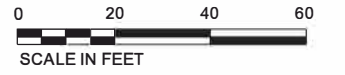

RIVER BEND PARK

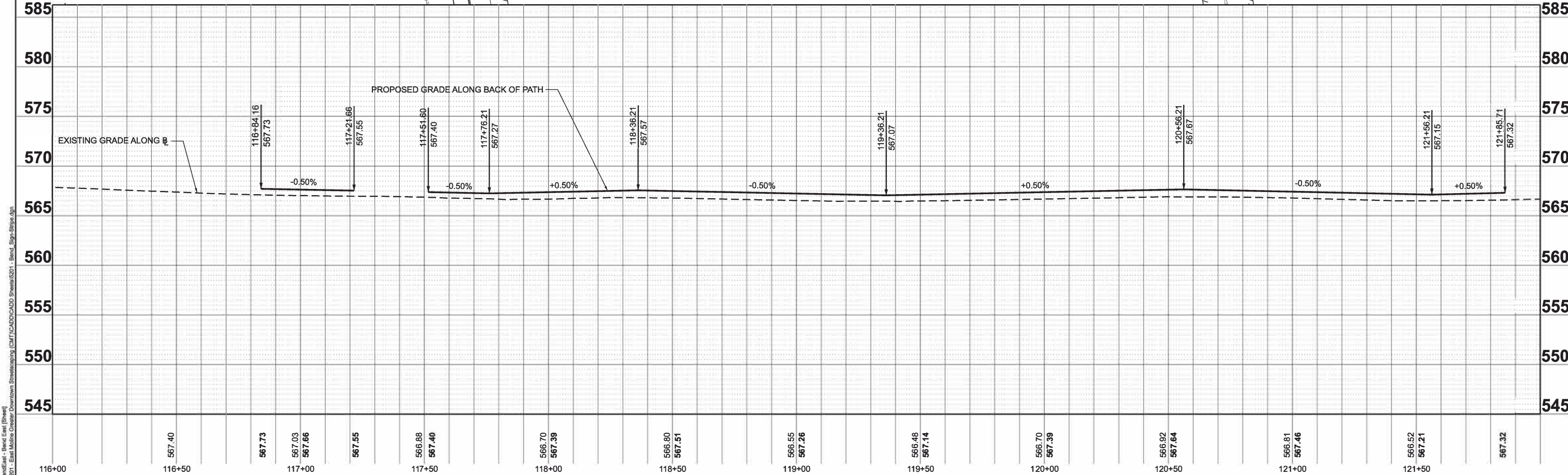
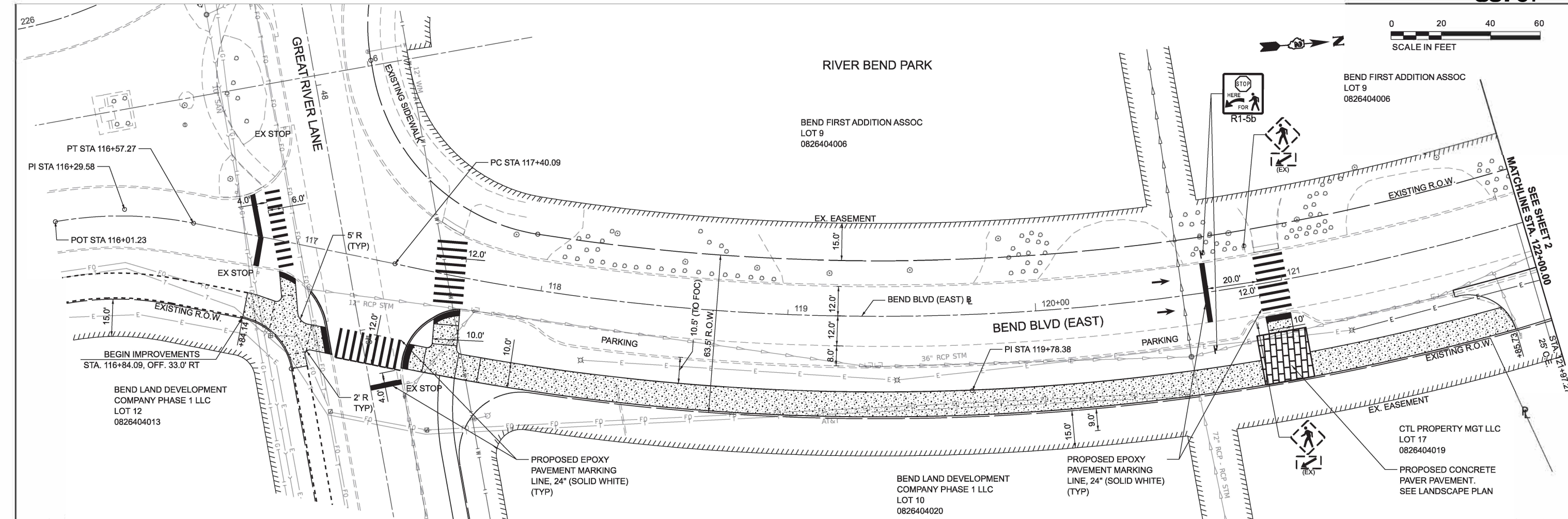

116+00	567.40	567.73	567.03	567.66	567.55	566.88	567.40	566.70	567.39	566.80	567.51	566.55	567.26	566.48	567.14	566.70	567.39	566.92	567.64	566.81	567.46	566.52	567.21	567.32
116+00	116+50	117+00	117+50	118+00	118+50	119+00	119+50	120+00	120+50	121+00	121+50													

HEI Hutchison Engineering, Inc.
Since 1945

USER NAME = JWhite	DESIGNED - CJB	REVISED -
PLOT SCALE = \$SCALE\$	DRAWN - JCW	REVISED -
PLOT DATE = 10/30/2024	CHECKED - AWM	REVISED -
	DATE - JULY 2024	REVISED -

**STATE OF ILLINOIS
DEPARTMENT OF TRANSPORTATION**

**SIGNING & STRIPING PLAN
BEND BLVD STREETSCAPING**

SCALE: 1"=20' SHEET 1 OF 8 SHEETS STA. 116+00.00 TO STA. 122+00.00

F.A. RTE.	SECTION	COUNTY	TOTAL SHEETS	SHEET NO.
	22-00159-02-PV	ROCK ISLAND	69	22
ILLINOIS		FED. AID PROJECT VISU(891)		

MODEL: Esri, Bentley, Bing, Esri, Intel, Microsoft, Oracle, Rockwell Automation, Schneider Electric, Siemens, Telemecanique, Texas Instruments, Yokogawa
FILE NAME: Y:\GIS\East Moline Greater Downtown Streetscaping\CMF\CADD\CADD Sheets\5221_Bend_Signing_Striping.dgn

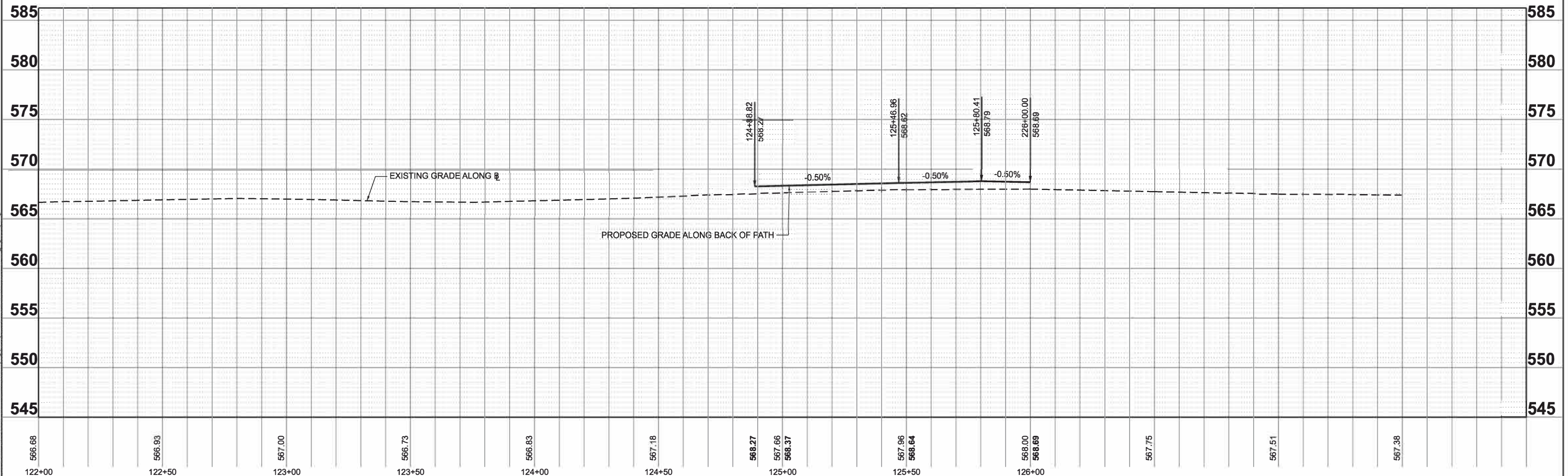
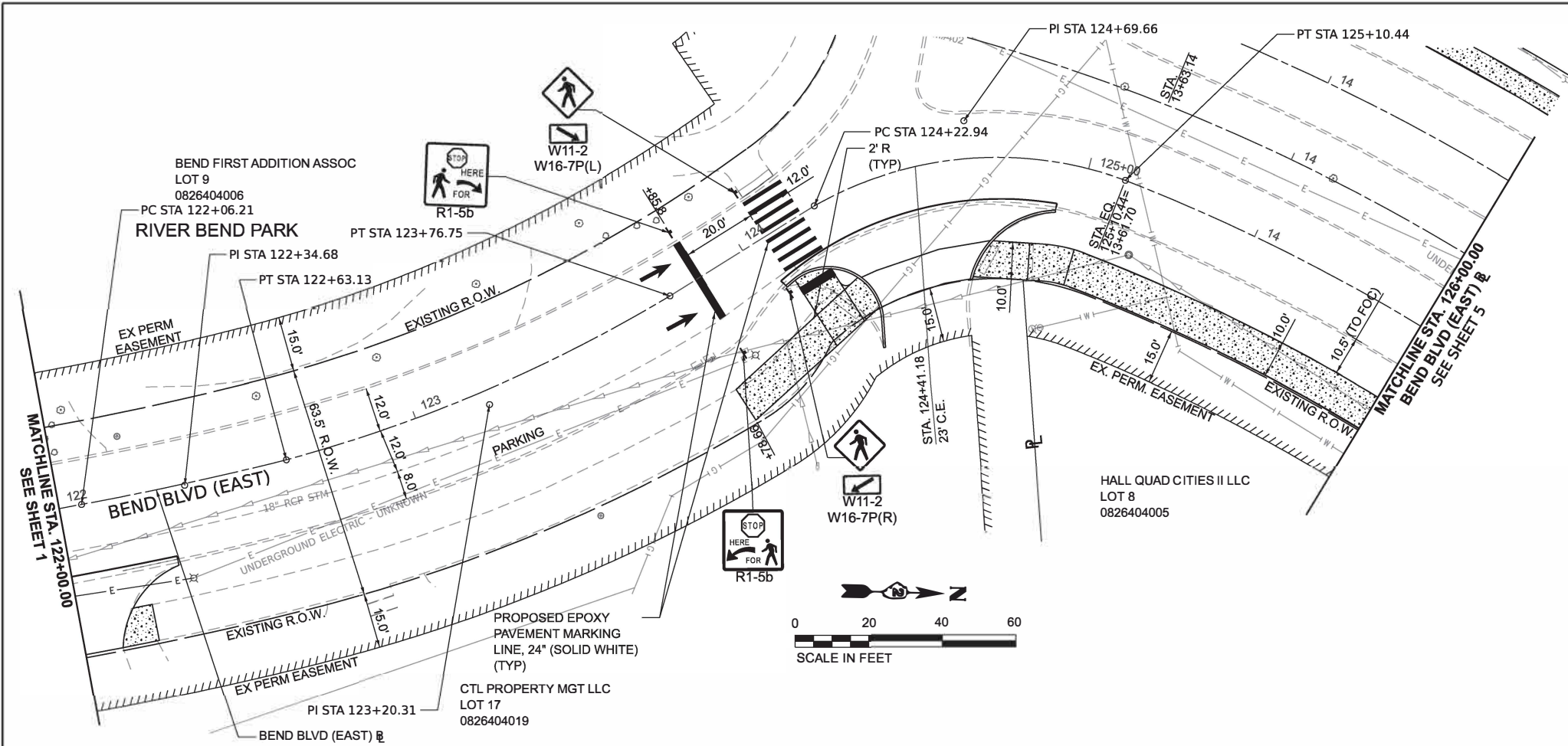

MODEL - E:\H1 - BendBlvd - BendBlvd\Sheet1.dwg
 FILE NAME - Y:\001 - East Area - Downstream Streetscaping - BendBlvd\Sheet2.dwg

566.68	122+00	566.93	122+50	567.00	123+00	566.73	123+50	566.63	124+00	567.18	124+50	568.27	125+00	567.96	125+50	568.00	126+00	567.75		567.51		567.38	
USER NAME = JWhite		DESIGNED - CJB		REVISIONS		DRAWN - JCW		REVISIONS		CHECKED - AWM		REVISIONS		DATE - JULY 2024		REVISIONS		PLOT SCALE = \$SCALE\$		PLOT DATE = 10/30/2024			

STATE OF ILLINOIS
DEPARTMENT OF TRANSPORTATION

SIGNING & STRIPING PLAN
BEND BLVD STREETSCAPING

SCALE: 1"=20' SHEET 2 OF 8 SHEETS STA. 122+00.00 TO STA. 126+00.00

F.A. RTE.	SECTION	COUNTY	TOTAL SHEETS	SHEET NO.
	22-00159-02-PV	ROCK ISLAND	69	23
ILLINOIS			CONTRACT NO. 85767	
FED. AID PROJECT VISU(881)				

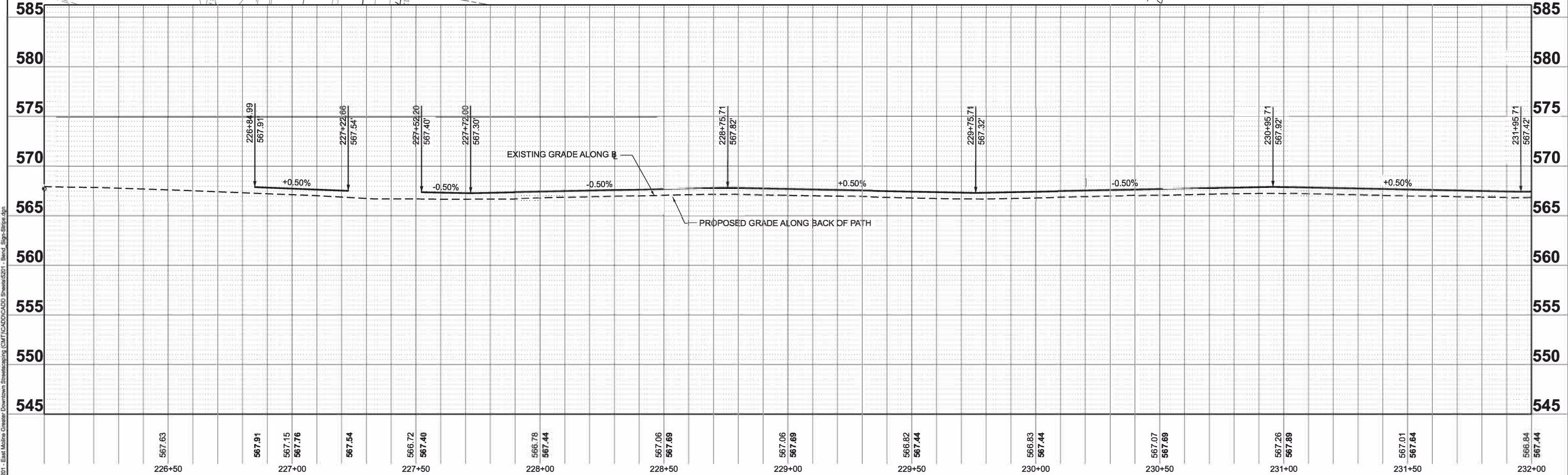
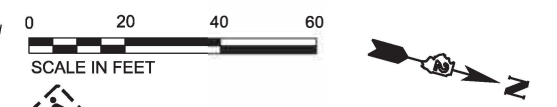
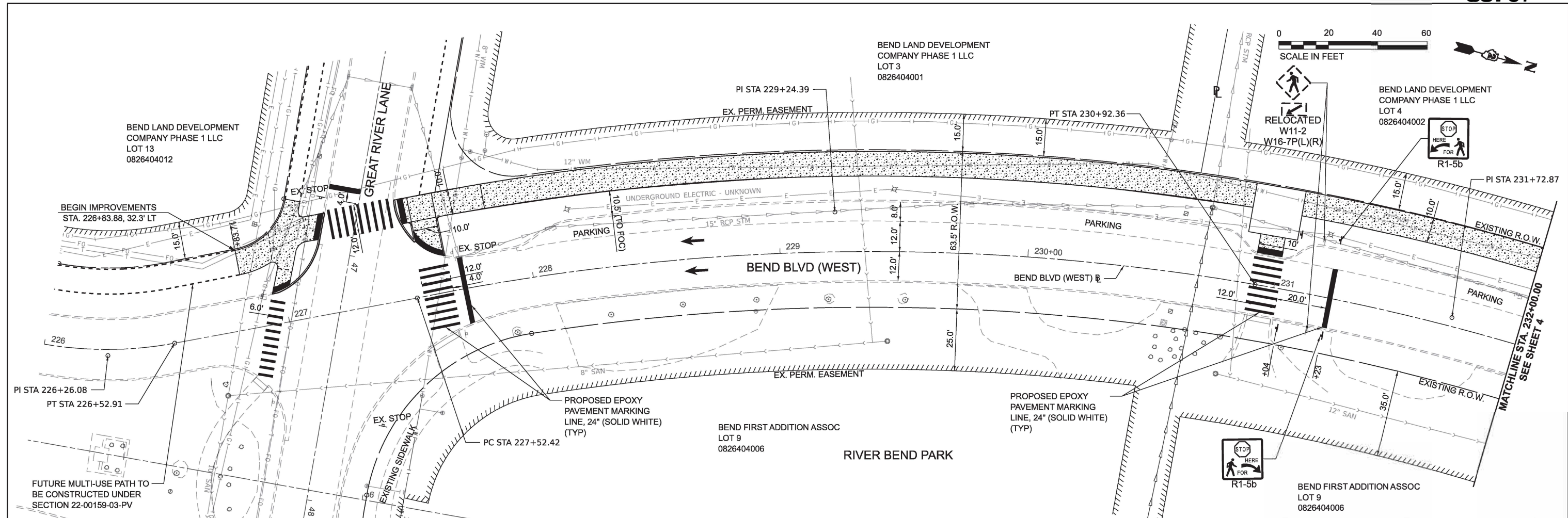

567.63	567.91	567.15	567.76	567.54	566.72	567.40	566.78	567.44	567.06	567.69	567.06	567.69	566.82	567.44	566.83	567.44	567.07	567.69	567.26	567.89	567.01	567.64	566.84	567.44
226+50	227+00	227+50	228+00	228+50	229+00	229+50	230+00	230+50	231+00	231+50	232+00													

MODEL: E:\BentBlvd - Bend West (Sheet).dwg
 FILE NAME: Y:\2024 - East Altona - Downtown Streetscaping (CMT)\CADD\CADD Sheets\2201 - Bend - Sign-Striping.dgn

HEI Hutchison Engineering, Inc. Since 1945

USER NAME = JWhite	DESIGNED - CJB	REVISED -
PLOT SCALE = \$SCALE\$	DRAWN - JCW	REVISED -
PLOT DATE = 10/30/2024	CHECKED - AWM	REVISED -
	DATE - JULY 2024	REVISED -

**STATE OF ILLINOIS
DEPARTMENT OF TRANSPORTATION**

**SIGNING & STRIPING PLAN
BEND BLVD STREETSCAPING**

SCALE: 1"=20' SHEET 3 OF 8 SHEETS STA. 226+00.00 TO STA. 232+00.00

F.A. RTE.	SECTION	COUNTY	TOTAL SHEETS	SHEET NO.
	22-00159-02-PV	ROCK ISLAND	69	24
ILLINOIS			CONTRACT NO. 85767	
FED. AID PROJECT VISU(891)				

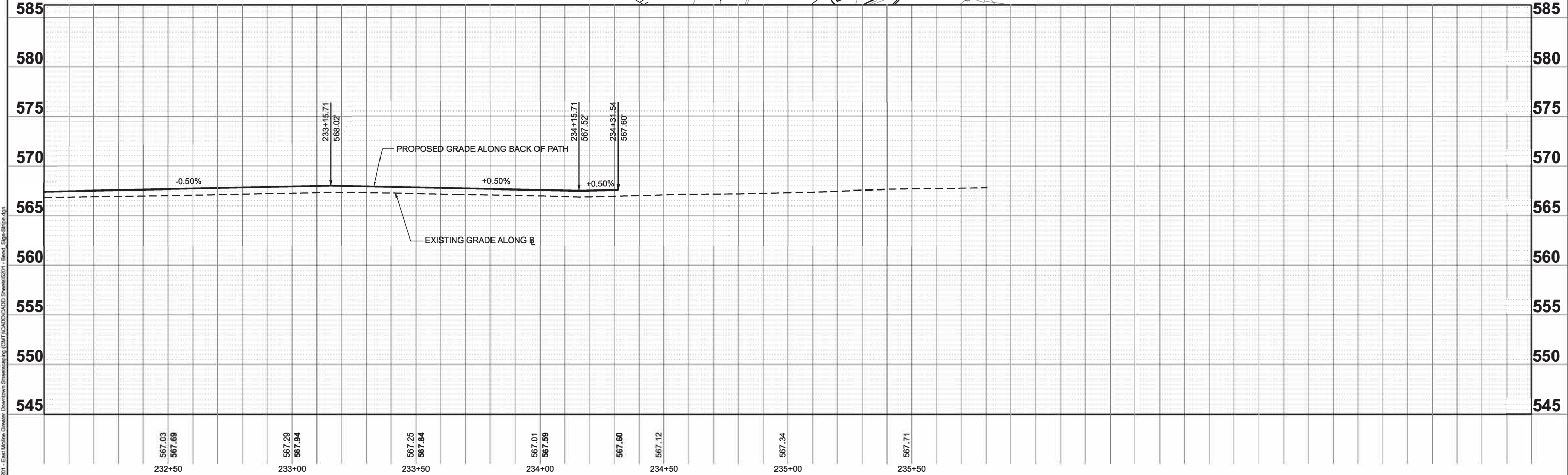
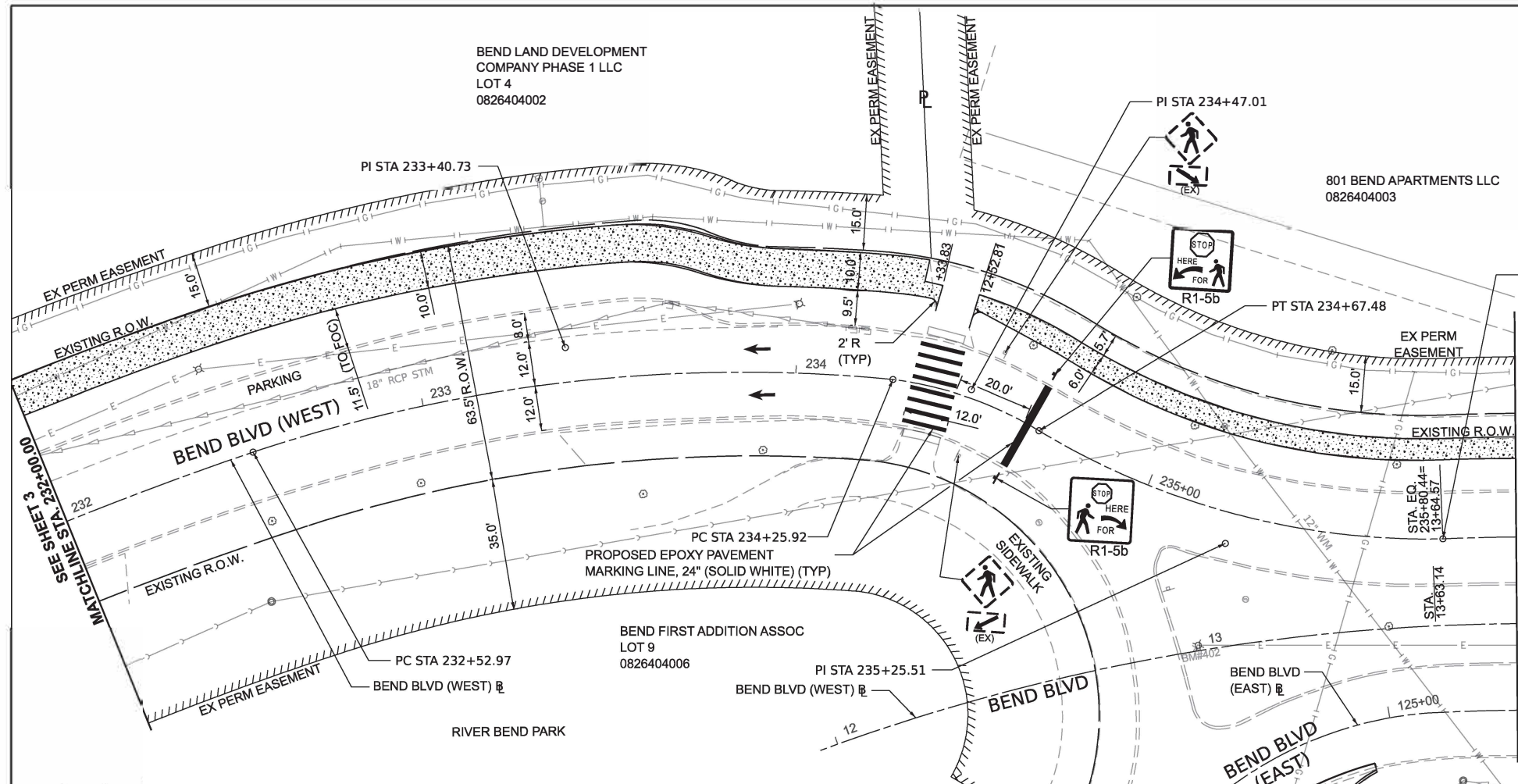
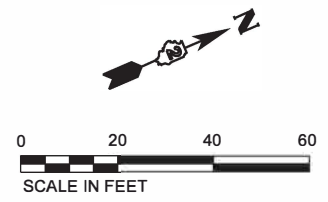

MODEL: E:\BentBlvd - Bend West - [Sheet]
 FILE NAME: Y:\2021 - East Adams Corridor - Downtown Streetscaping (CMT)\CADD\CADD Sheets\2021 - Bend - Sign-Striping.dgn



USER NAME = JWhite	DESIGNED - CJB	REVISED -
PLOT SCALE = \$\$SCALE\$	DRAWN - JCW	REVISED -
PLOT DATE = 10/30/2024	CHECKED - AWM	REVISED -
	DATE - JULY 2024	REVISED -

STATE OF ILLINOIS
DEPARTMENT OF TRANSPORTATION

SIGNING & STRIPING PLAN
BEND BLVD STREETSCAPING

SCALE: 1"=20' SHEET 4 OF 8 SHEETS STA. 232+00.00 TO STA. 236+00.00

F.A. RTE.	SECTION	COUNTY	TOTAL SHEETS	SHEET NO.
	22-00159-02-PV	ROCK ISLAND	69	25
CONTRACT NO. 85767				
ILLINOIS		FED. AID PROJECT VISU(881)		

HALL QUAD CITIES II LLC
LOT 7
0826404005

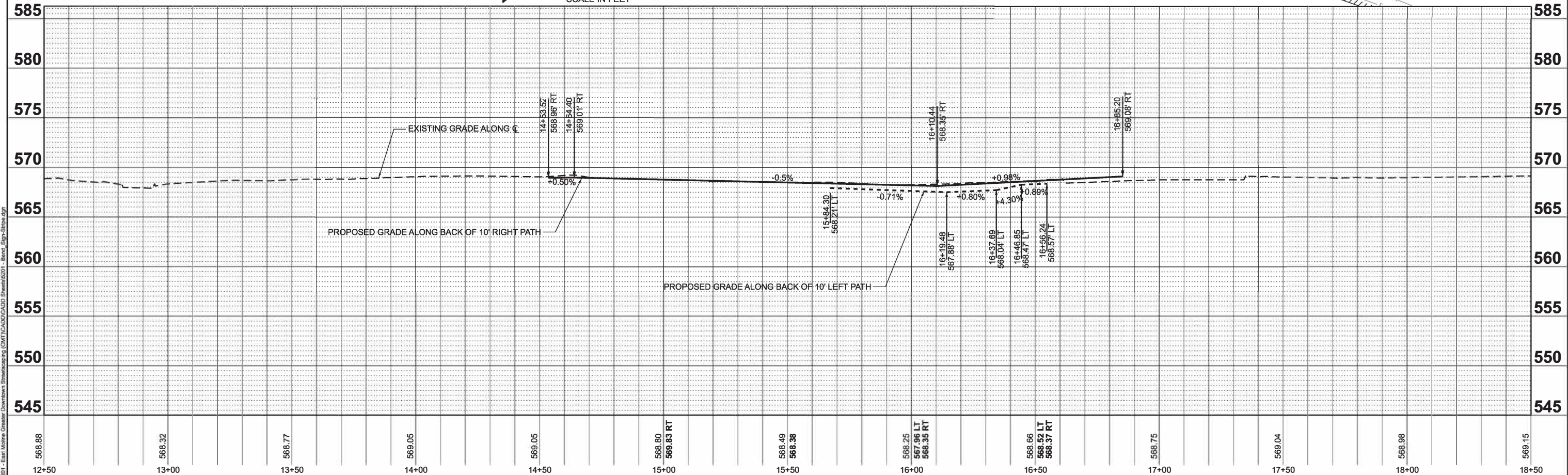
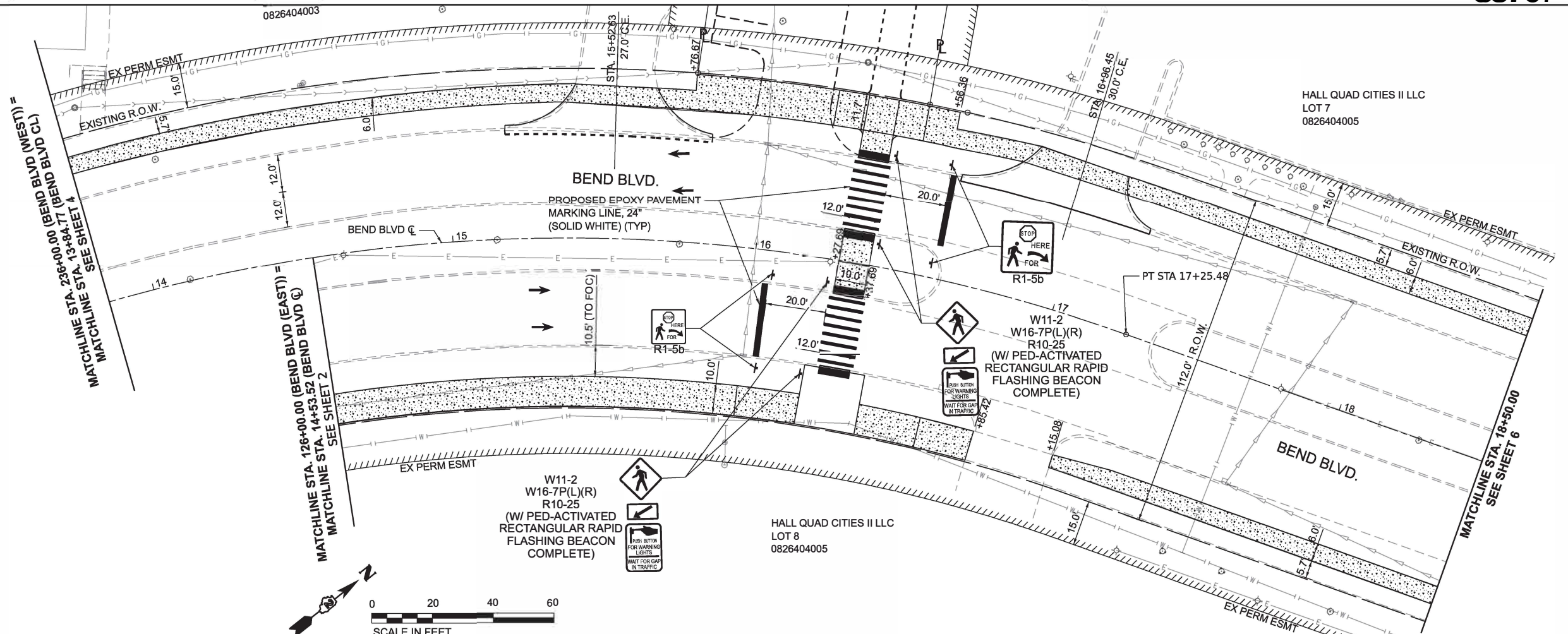

MODEL: E:\CL_BendBlvd - Bend Blvd (Rt) - Bend Sign Strip.dgn
 FILE NAME: V:\2024 - East Main Street Downtown Streetlights (CMT)\CAD\CADD Sheets\2024 - Bend Sign Strip.dgn



USER NAME = JWhite	DESIGNED - CJB	REVISED -
PLOT SCALE = \$SCALE\$	DRAWN - JCW	REVISED -
PLOT DATE = 10/30/2024	CHECKED - AWM	REVISED -
	DATE - JULY 2024	REVISED -

**STATE OF ILLINOIS
DEPARTMENT OF TRANSPORTATION**

**SIGNING & STRIPING PLAN
BEND BLVD STREETSCAPING**

SCALE: 1"=20' SHEET 5 OF 8 SHEETS STA. 13+84.77 TO STA. 18+50.00

F.A. RTE.	SECTION	COUNTY	TOTAL SHEETS	SHEET NO.
	22-00159-02-PV	ROCK ISLAND	69	26
ILLINOIS			FED. AID PROJECT V5U(891)	

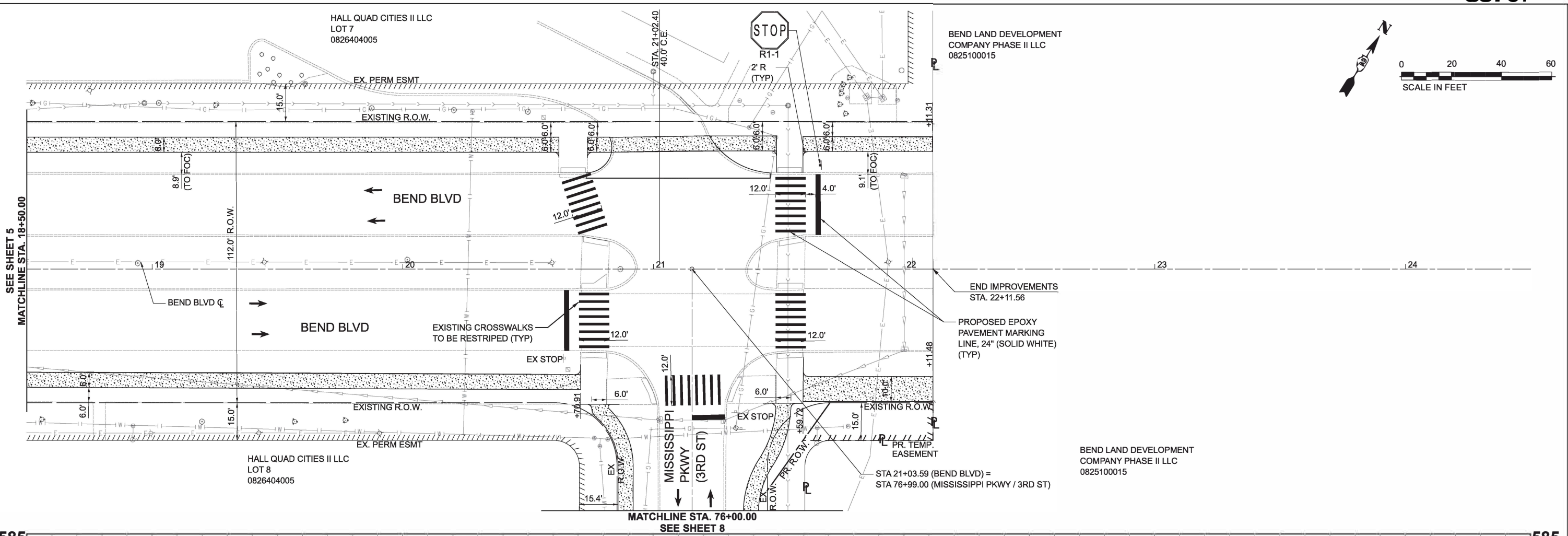
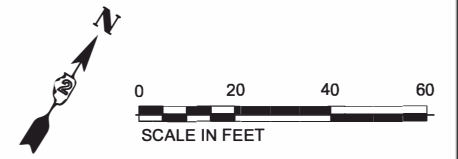

USER NAME = JWhite	DESIGNED - CJB	REVISED -
PLOT SCALE = \$\$SCALE\$	DRAWN - JCW	REVISED -
PLOT DATE = 12/4/2024	CHECKED - AWM	REVISED -
	DATE - JULY 2024	REVISED -

STATE OF ILLINOIS
DEPARTMENT OF TRANSPORTATION

SIGNING & STRIPING PLAN
BEND BLVD STREETSCAPING

SCALE: 1"=20' SHEET 6 OF 8 SHEETS STA. 18+50.00 TO STA. 22+11.56

F.A. RTE.	SECTION	COUNTY	TOTAL SHEETS	SHEET NO.
	22-00159-02-PV	ROCK ISLAND	69	27
ILLINOIS			FED. AID PROJECT V15U(891)	

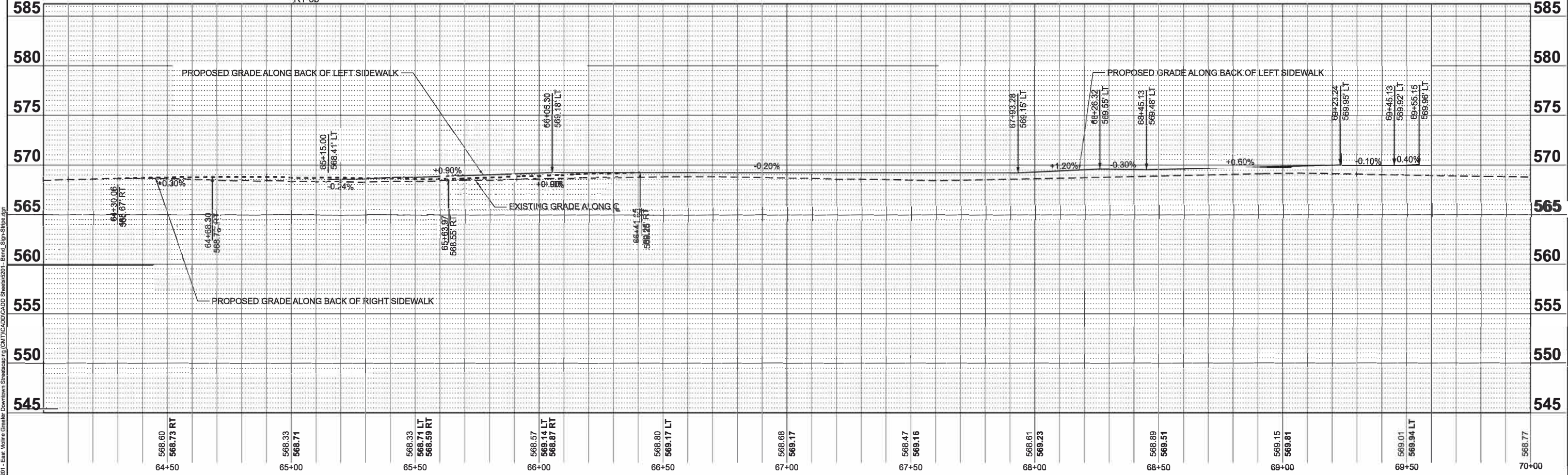
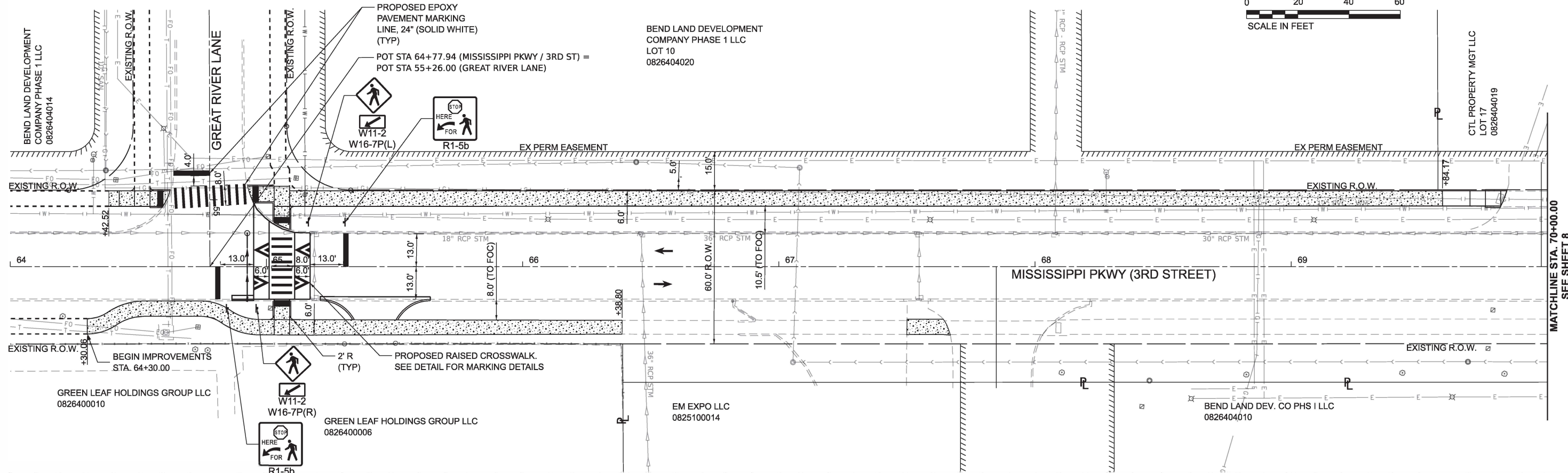
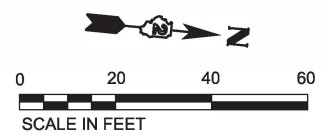

MODEL: E:\CL\Mississippi - Mississippi PKWY (3rd St) Streetscaping (CMT)\CADD\CADD Sheets\2024_Bend_Sign_Striping.dgn
 FILE NAME: Y:\2024 - Edit Work\0826404014 Streetscaping (CMT)\CADD\CADD Sheets\2024_Bend_Sign_Striping.dgn



USER NAME = JWhite	DESIGNED - CJB	REVISED -
PLOT SCALE = \$SCALE\$	DRAWN - JCW	REVISED -
PLOT DATE = 10/30/2024	CHECKED - AWM	REVISED -
	DATE - JULY 2024	REVISED -

**STATE OF ILLINOIS
DEPARTMENT OF TRANSPORTATION**

**SIGNING & STRIPING PLAN
MISSISSIPPI PKWY (3RD ST) STREETSCAPING**

SCALE: 1"=20' SHEET 7 OF 8 SHEETS STA. 64+00.00 TO STA. 70+00.00

F.A. RTE.	SECTION	COUNTY	TOTAL SHEETS	SHEET NO.
	22-00159-02-PV	ROCK ISLAND	69	28
ILLINOIS		FED. AID PROJECT V15U(891)		

MATCHLINE STA. 70+00.00
SEE SHEET 8

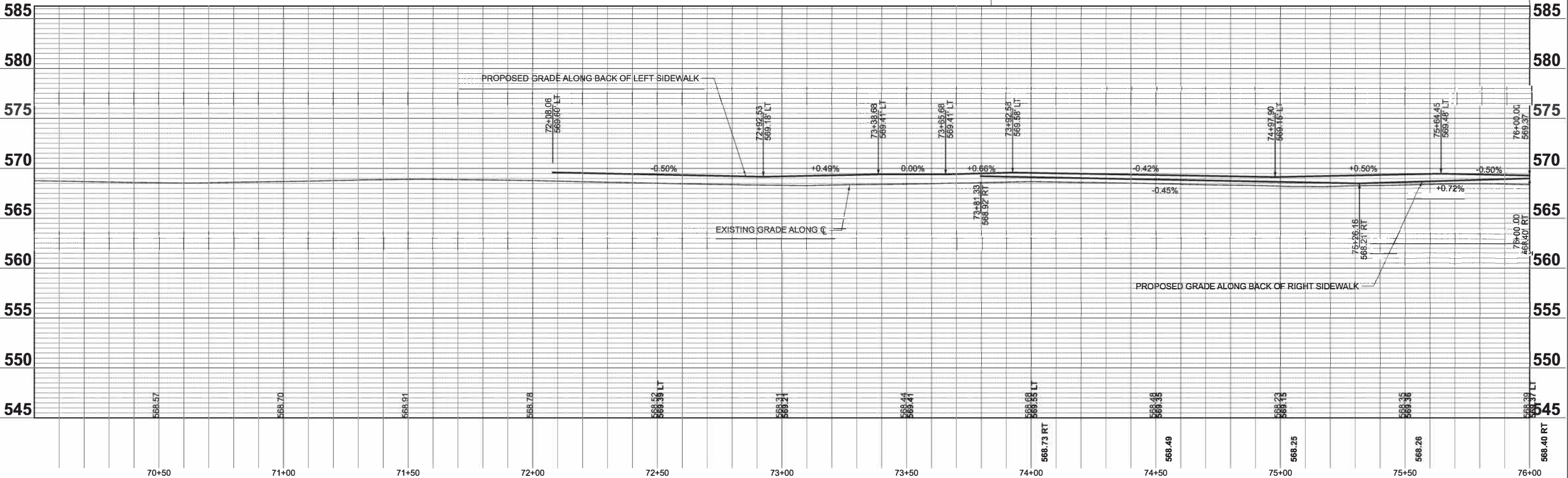
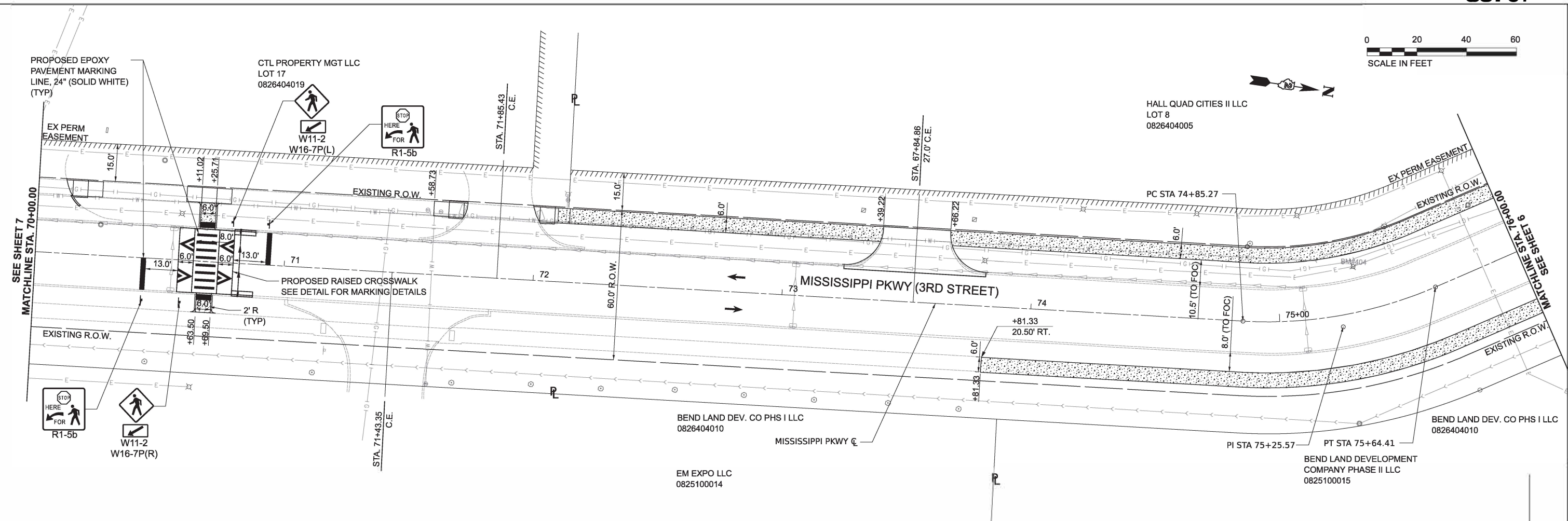
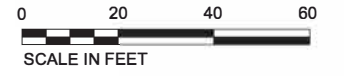

MODEL: E:\CL\Mississippi - Mississippi PKWY - 1 (Sheet)
 FILE NAME: V:\2021 - East Water Control District Streetscaping (CMT)\CAD\CADD Sheets\2021 - Road_Sign_Street.dgn

Hutchison
Engineering, Inc.
Since 1945

USER NAME = JWhite	DESIGNED - CJB	REVISED -
PLOT SCALE = \$SCALE\$	DRAWN - JCW	REVISED -
PLOT DATE = 12/4/2024	CHECKED - AWM	REVISED -
	DATE - JULY 2024	REVISED -

**STATE OF ILLINOIS
DEPARTMENT OF TRANSPORTATION**

**SIGNING & STRIPING PLAN
MISSISSIPPI PKWY (3RD ST) STREETSCAPING**

SCALE: 1"=20' SHEET 8 OF 8 SHEETS STA. 70+00.00 TO STA. 76+00.00

F.A. RTE.	SECTION	COUNTY	TOTAL SHEETS	SHEET NO.
	22-00159-02-PV	ROCK ISLAND	69	29
ILLINOIS			CONTRACT NO. 85767	
			FED. AID PROJECT V5U(891)	

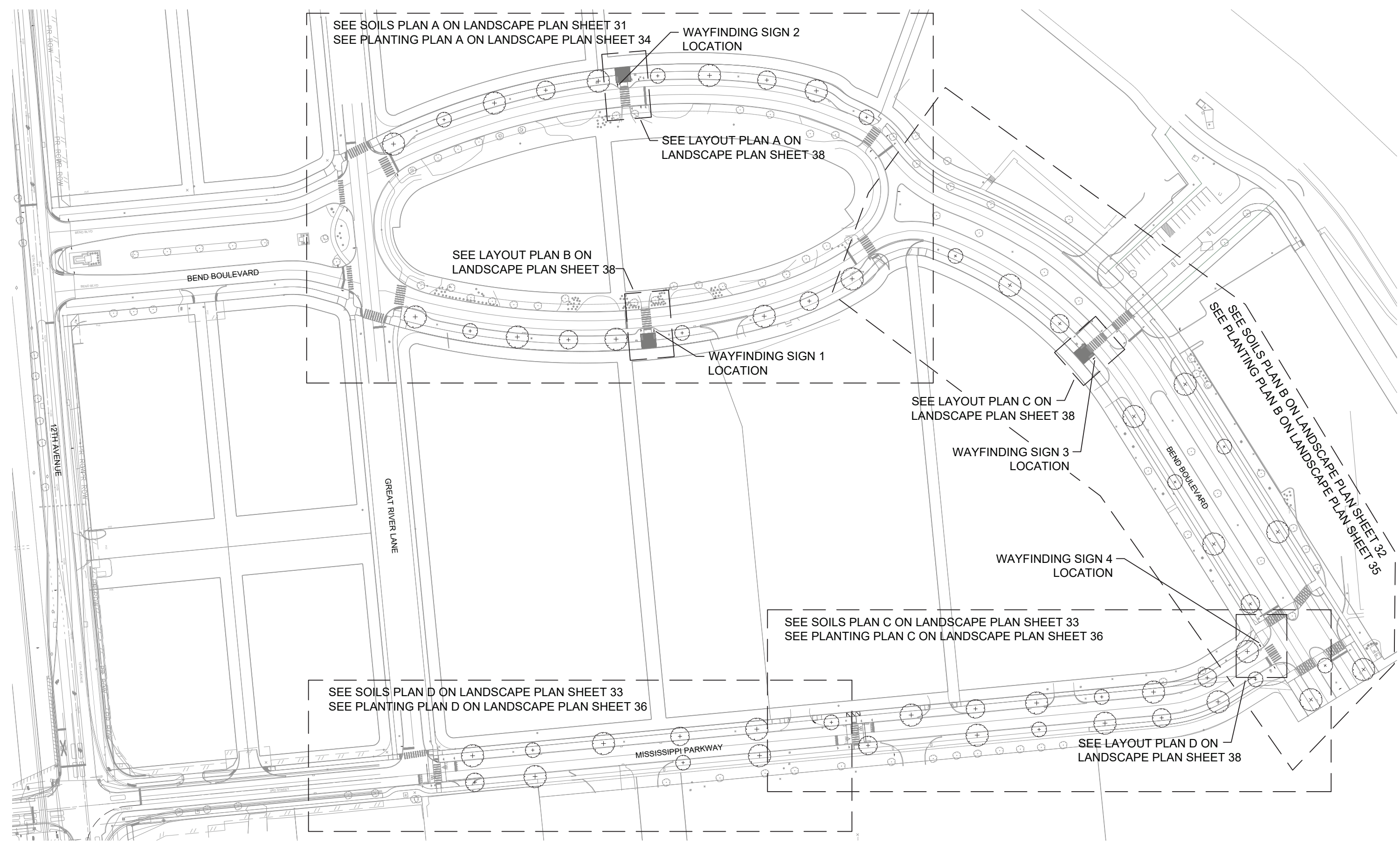

A REFERENCE PLAN
SCALE: 1" = 60'

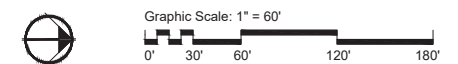

MODEL: MODELNAMES
FILE NAME: SFILES



USER NAME = \$USERS	DESIGNED - SR	REVISED -
DRAWN - AV	REVISIONS -	
PLOT SCALE = \$\$SCALE\$	CHECKED - TS	REVISED -
PLOT DATE = \$DATES	DATE - OCT. 17, 2024	REVISED -

**STATE OF ILLINOIS
DEPARTMENT OF TRANSPORTATION**

LANDSCAPE PLAN BEND BLVD STREETSCAPING	
SCALE:	SHEET 1 OF 12 SHEETS STA. TO STA.

F.A. RTE.	SECTION	COUNTY	TOTAL SHEETS	SHEET NO.
	22-00159-02-PV	ROCK ISLAND	69	30
CONTRACT NO.				
ILLINOIS FED. AID PROJECT				

LEGEND

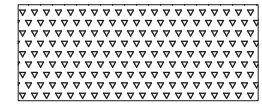

TREE AREA SOIL
TOPSOIL FURNISH AND PLACE, 12".
REFER TO SECTION 211 OF IDOT STANDARD
SPECIFICATIONS. SEE DETAIL A ON SHEET 37.

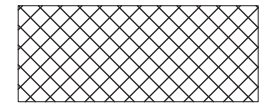

LAWN SOIL
TOPSOIL EXCAVATION AND PLACEMENT.
(TYPICAL)

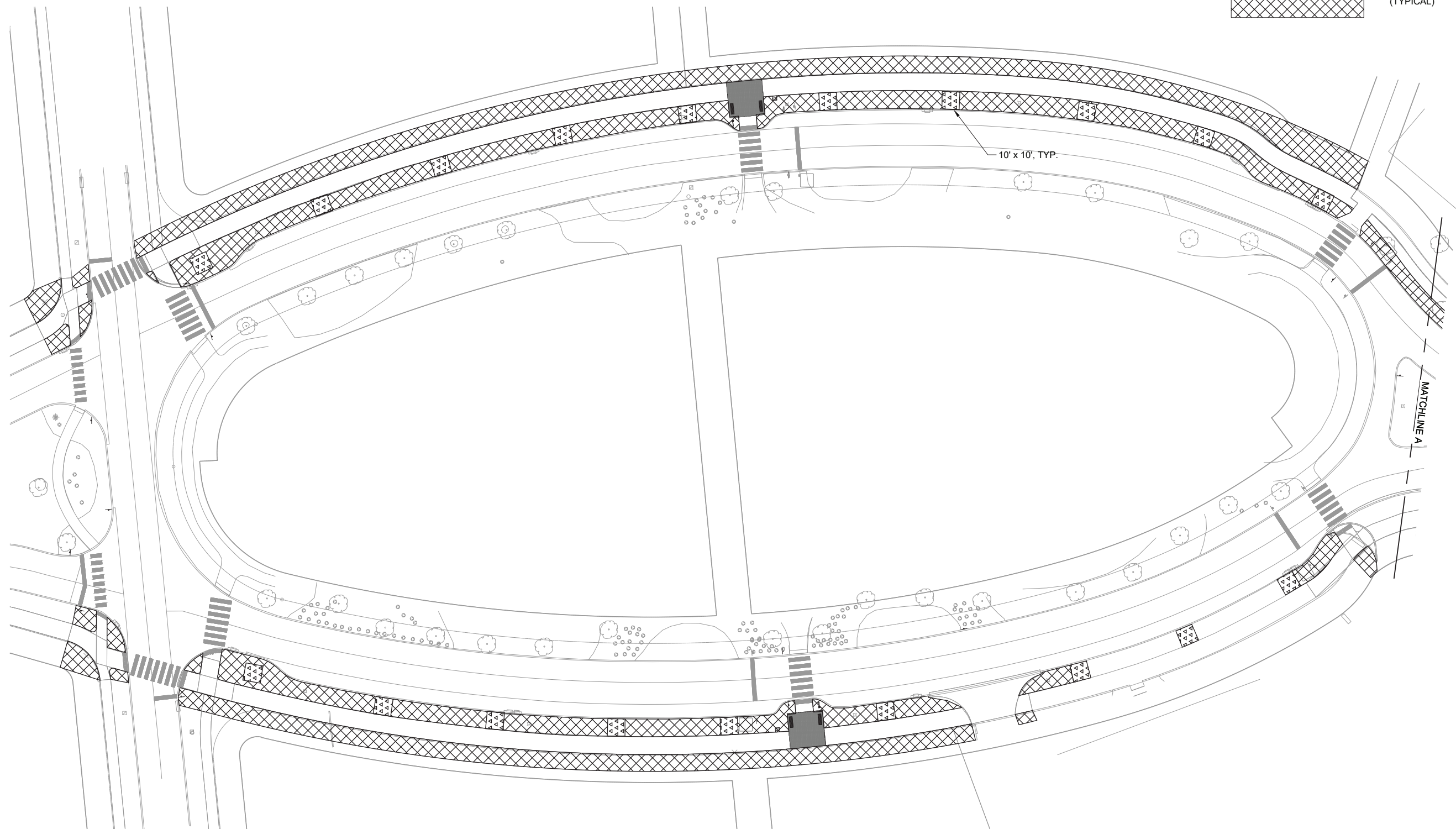

A SOILS PLAN
SCALE: 1" = 30'

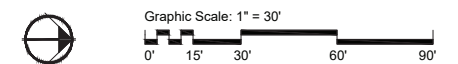

MODEL: MODELNAMES
FILE NAME: SITELE3



USER NAME = \$USERS	DESIGNED - SR	REVISED -
	DRAWN - AV	REVISED -
PLOT SCALE = \$\$SCALE\$	CHECKED - TS	REVISED -
PLOT DATE = \$DATES	DATE - OCT. 17, 2024	REVISED -

STATE OF ILLINOIS
DEPARTMENT OF TRANSPORTATION

LANDSCAPE PLAN
BEND BLVD STREETSCAPING

SCALE: SHEET 2 OF 12 SHEETS STA. TO STA.

F.A. RTE.	SECTION	COUNTY	TOTAL SHEETS	SHEET NO.
	22-00159-02-PV	ROCK ISLAND	69	31
CONTRACT NO.				
ILLINOIS FED. AID PROJECT				

LEGEND

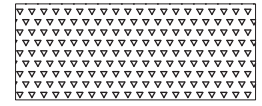

TREE AREA SOIL
TOPSOIL FURNISH AND PLACE, 12".
REFER TO SECTION 211 OF IDOT STANDARD
SPECIFICATIONS. SEE DETAIL A ON SHEET 37.

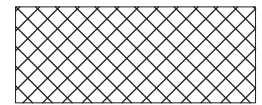

LAWN SOIL
TOPSOIL EXCAVATION AND PLACEMENT.
(TYPICAL)

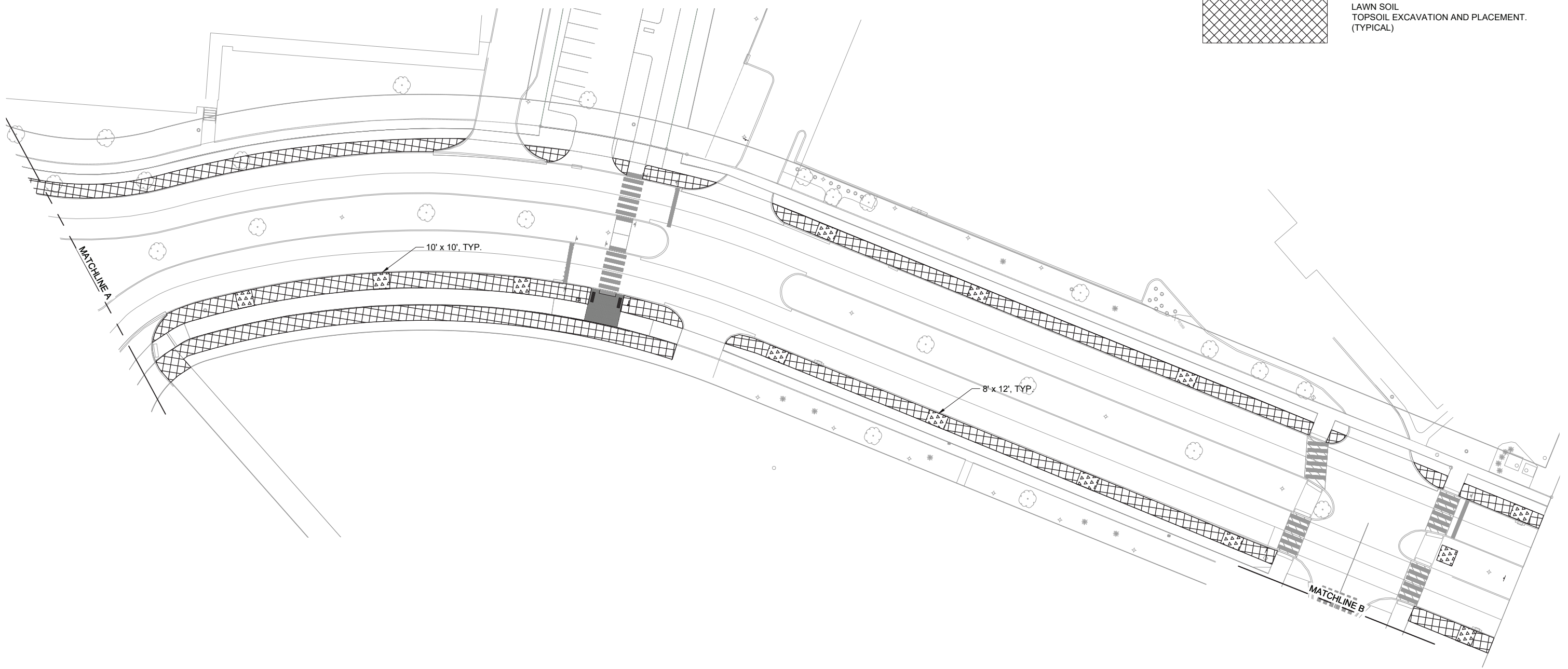

B SOILS PLAN
SCALE: 1" = 30'

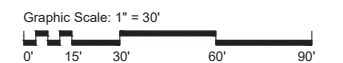

MODEL: MODEL NAMES
FILE NAME: SFILES



USER NAME = \$USERS	DESIGNED - SR	REVISED -
	DRAWN - AV	REVISED -
PLOT SCALE = \$\$SCALE\$	CHECKED - TS	REVISED -
PLOT DATE = \$DATES	DATE - OCT. 17, 2024	REVISED -

**STATE OF ILLINOIS
DEPARTMENT OF TRANSPORTATION**

**LANDSCAPE PLAN
BEND BLVD STREETSCAPING**

SCALE: SHEET 3 OF 12 SHEETS STA. TO STA.

F.A. RTE.	SECTION	COUNTY	TOTAL SHEETS	SHEET NO.
	22-00159-02-PV	ROCK ISLAND	69	32
CONTRACT NO.				
ILLINOIS FED. AID PROJECT				

LEGEND

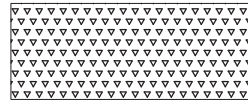

TREE AREA SOIL
TOPSOIL FURNISH AND PLACE, 12"
REFER TO SECTION 211 OF IDOT STANDARD
SPECIFICATIONS. SEE DETAIL A ON SHEET 37.

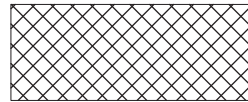

LAWN SOIL
TOPSOIL EXCAVATION AND PLACEMENT.
(TYPICAL)

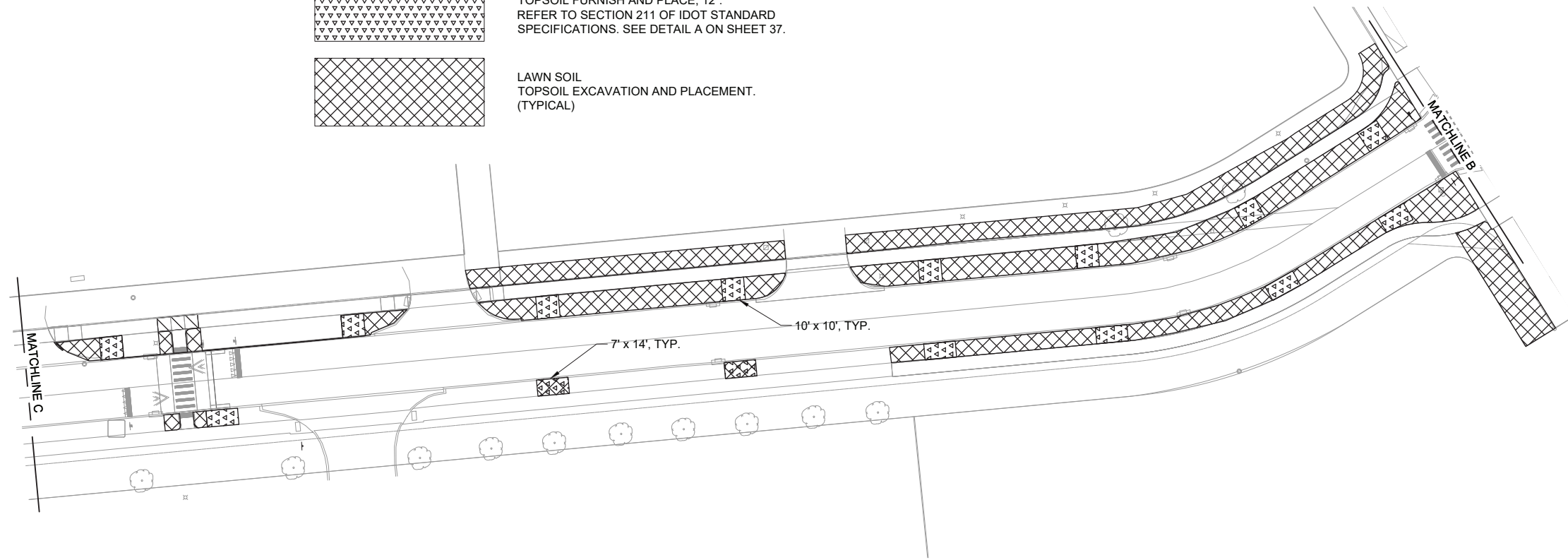

C SOILS PLAN
SCALE: 1" = 30'

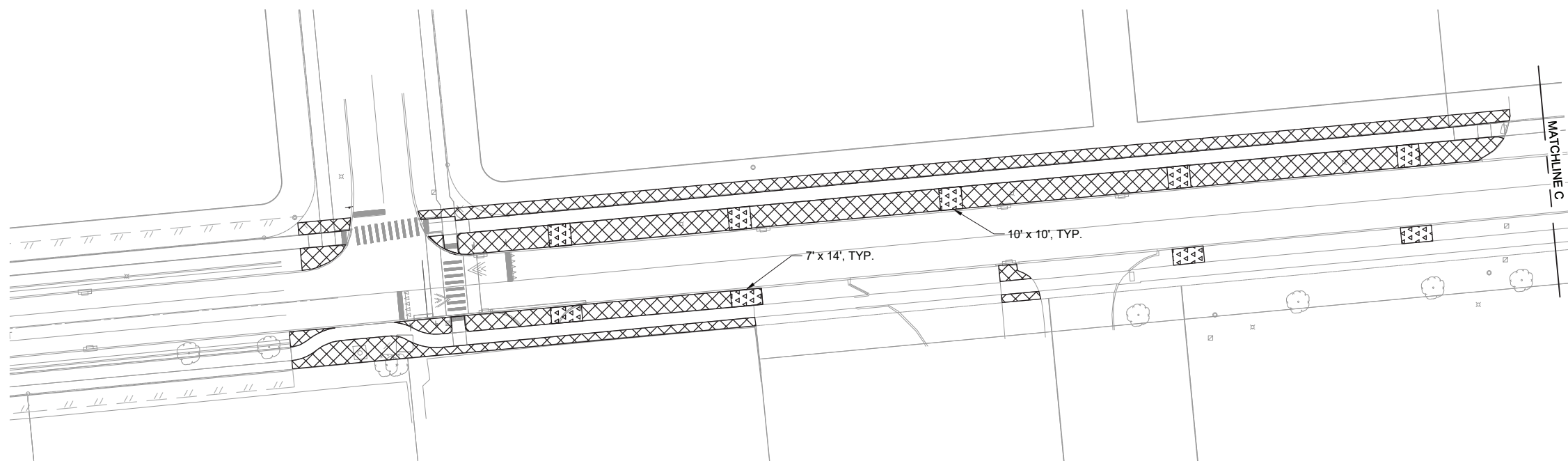
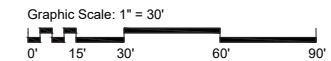

D SOILS PLAN
SCALE: 1" = 30'

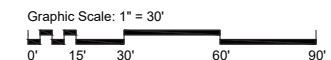

MODEL: MODELNAMES
FILE NAME: \$FILES\$



USER NAME = \$USERS	DESIGNED - SR	REVISED -
	DRAWN - AV	REVISED -
PLOT SCALE = \$\$SCALE\$	CHECKED - TS	REVISED -
PLOT DATE = \$DATES	DATE - OCT. 17, 2024	REVISED -

**STATE OF ILLINOIS
DEPARTMENT OF TRANSPORTATION**

**LANDSCAPE PLAN
BEND BLVD STREETSCAPING**

SCALE: SHEET 4 OF 12 SHEETS STA. TO STA.

F.A. RTE.	SECTION	COUNTY	TOTAL SHEETS	SHEET NO.
	22-00159-02-PV	ROCK ISLAND	69	33
CONTRACT NO.				
ILLINOIS FED. AID PROJECT				

PLANT SCHEDULE					
CODE	BOTANICAL NAME	COMMON NAME	SPACING	SIZE	COMMENTS
TREES					
AM	Acer miyabei 'Morton'	State Street™ Miyabe Maple	As Shown	2"Cal	Per Details, B&B
GA	Ginkgo biloba 'Autumn Gold'	Autumn Gold Maidenhair Tree	As Shown	2"Cal	Per Details, B&B
NG	Nyssa sylvatica 'NSUHH'	Green Gable™ Tupelo	As Shown	2"Cal	Per Details, B&B
ZG	Zelkova serrata 'Green Vase'	Green Vase Japanese Zelkova	As Shown	2"Cal	Per Details, B&B
SEED					
	Turf Seed - IDOT Class 2A	Drought Tolerant Fescue Blend			

NOTE - TREES TO BE CENTERED IN TREE LAWN BETWEEN CURB AND SIDEWALK.
CONFIRM PLANTING LOCATIONS WITH LANDSCAPE ARCHITECT PRIOR TO PLANTING.

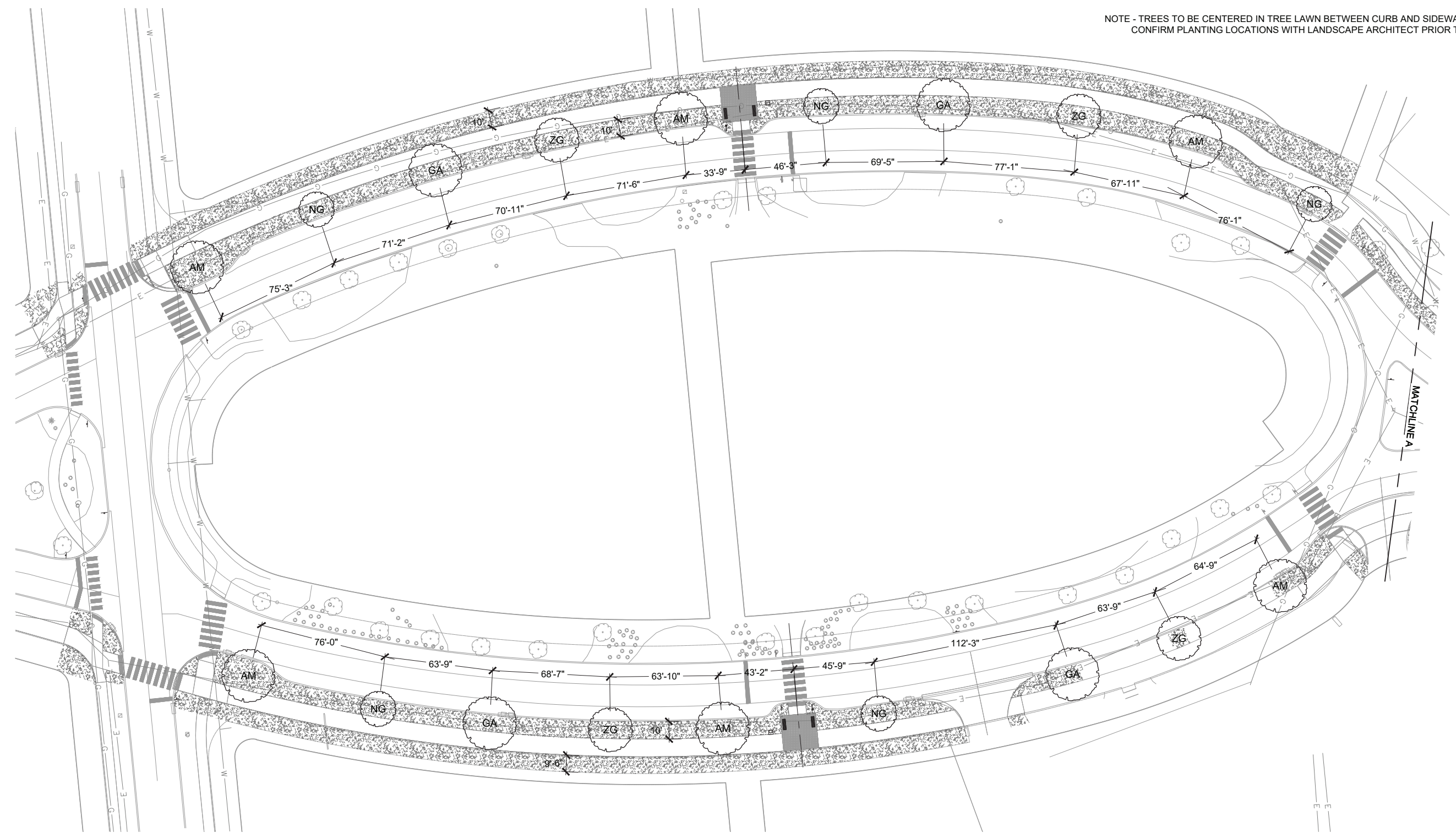

A PLANTING PLAN
SCALE: 1" = 30'

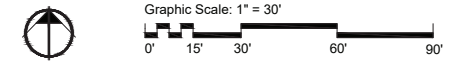

MODEL: SWTDRAWINGS
FILE NAME: SFILES



USER NAME = \$USERS	DESIGNED - SR	REVISED -
PLOT SCALE = \$\$SCALE\$	DRAWN - AV	REVISED -
PLOT DATE = \$DATES	CHECKED - TS	REVISED -
	DATE - OCT. 17, 2024	REVISED -

**STATE OF ILLINOIS
DEPARTMENT OF TRANSPORTATION**

**LANDSCAPE PLAN
BEND BLVD STREETSCAPING**

SCALE: SHEET 5 OF 12 SHEETS STA. TO STA.

F.A. RTE.	SECTION	COUNTY	TOTAL SHEETS	SHEET NO.
	22-00159-02-PV	ROCK ISLAND	69	34
CONTRACT NO.				
ILLINOIS FED. AID PROJECT				

PLANT SCHEDULE					
CODE	BOTANICAL NAME	COMMON NAME	SPACING	SIZE	COMMENTS
TREES					
AM	Acer miyabei 'Morton'	State Street™ Miyabe Maple	As Shown	2"Cal	Per Details, B&B
GA	Ginkgo biloba 'Autumn Gold'	Autumn Gold Maidenhair Tree	As Shown	2"Cal	Per Details, B&B
NG	Nyssa sylvatica 'NSUHH'	Green Gable™ Tupelo	As Shown	2"Cal	Per Details, B&B
ZG	Zelkova serrata 'Green Vase'	Green Vase Japanese Zelkova	As Shown	2"Cal	Per Details, B&B
SEED					
	Turf Seed - IDOT Class 2A	Drought Tolerant Fescue Blend			

NOTE - TREES TO BE CENTERED IN TREE LAWN BETWEEN CURB AND SIDEWALK.
CONFIRM PLANTING LOCATIONS WITH LANDSCAPE ARCHITECT PRIOR TO PLANTING.

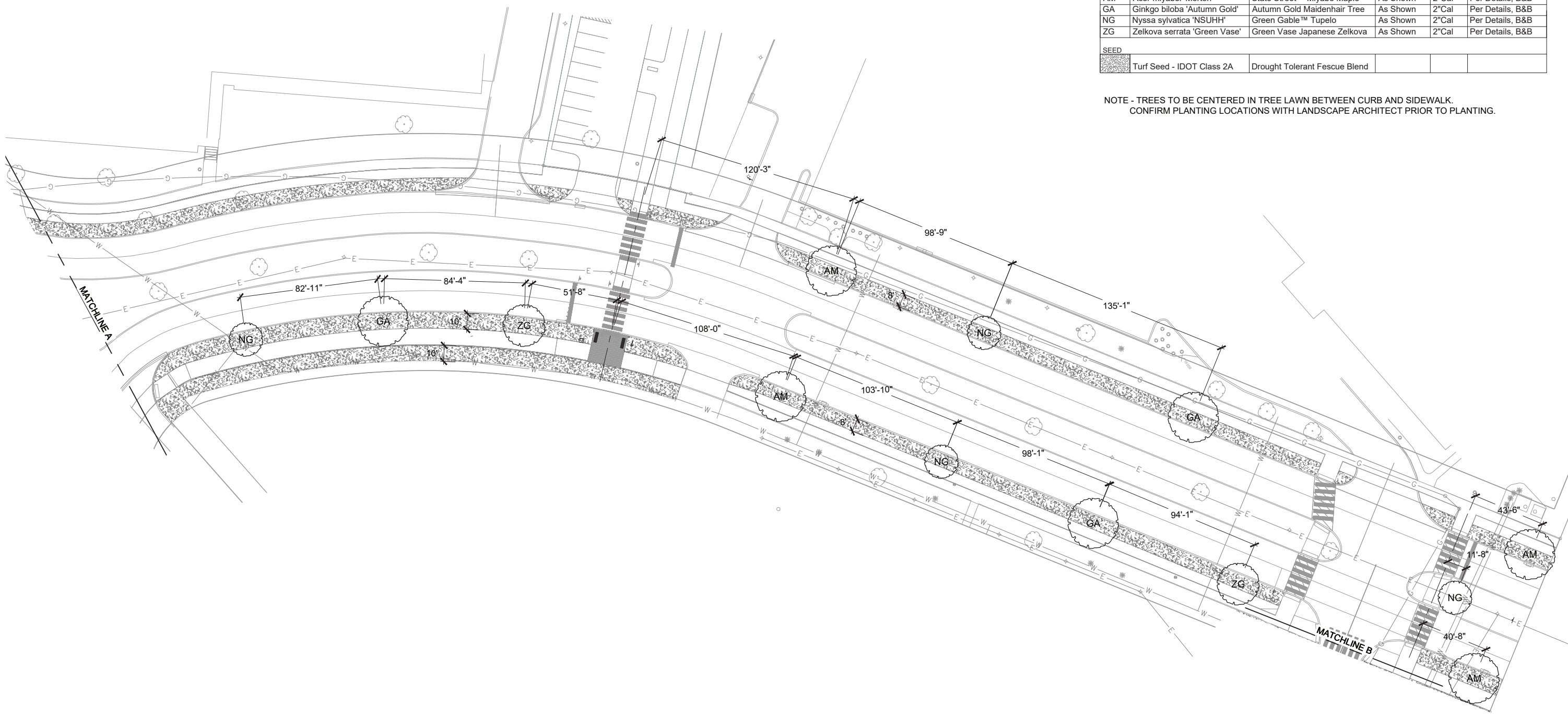

B PLANTING PLAN
SCALE: 1" = 30'

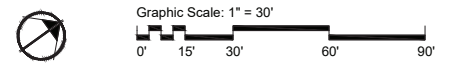

MODEL: SWTD\PROJECTS\150001\150001_SFILES



USER NAME = \$USERS	DESIGNED - SR	REVISED -
DRAWN - AV	REVISIONS -	
PLOT SCALE = \$\$SCALE\$	CHECKED - TS	REVISED -
PLOT DATE = \$DATES	DATE - OCT. 17, 2024	REVISED -

STATE OF ILLINOIS
DEPARTMENT OF TRANSPORTATION

LANDSCAPE PLAN
BEND BLVD STREETSCAPING

SCALE: SHEET 6 OF 12 SHEETS STA. TO STA.

F.A. RTE.	SECTION	COUNTY	TOTAL SHEETS	SHEET NO.
	22-00159-02-PV	ROCK ISLAND	69	35
CONTRACT NO.				
ILLINOIS FED. AID PROJECT				

PLANT SCHEDULE					
CODE	BOTANICAL NAME	COMMON NAME	SPACING	SIZE	COMMENTS
TREES					
AM	Acer miyabei 'Morton'	State Street™ Miyabe Maple	As Shown	2"Cal	Per Details, B&B
GA	Ginkgo biloba 'Autumn Gold'	Autumn Gold Maidenhair Tree	As Shown	2"Cal	Per Details, B&B
NG	Nyssa sylvatica 'NSUHH'	Green Gable™ Tupelo	As Shown	2"Cal	Per Details, B&B
ZG	Zelkova serrata 'Green Vase'	Green Vase Japanese Zelkova	As Shown	2"Cal	Per Details, B&B
SEED					
	Turf Seed - IDOT Class 2A	Drought Tolerant Fescue Blend			

NOTE - TREES TO BE CENTERED IN TREE LAWN BETWEEN CURB AND SIDEWALK.
CONFIRM PLANTING LOCATIONS WITH LANDSCAPE ARCHITECT PRIOR TO PLANTING.

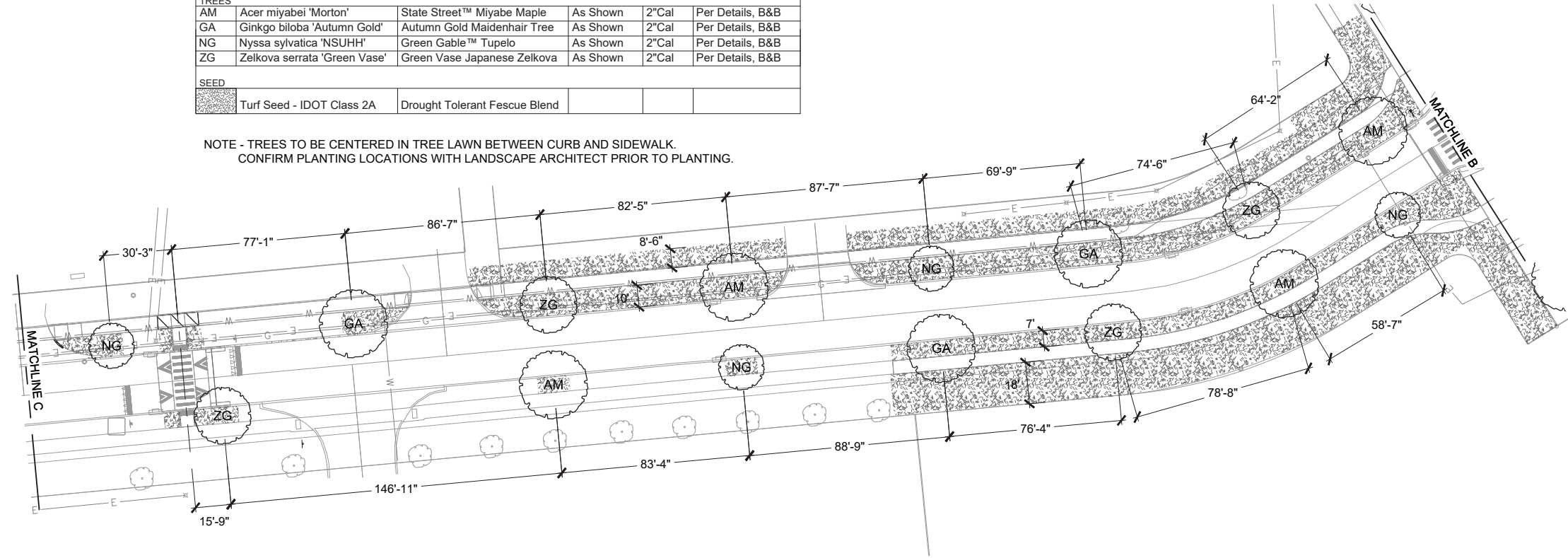

C PLANTING PLAN
SCALE: 1" = 30'

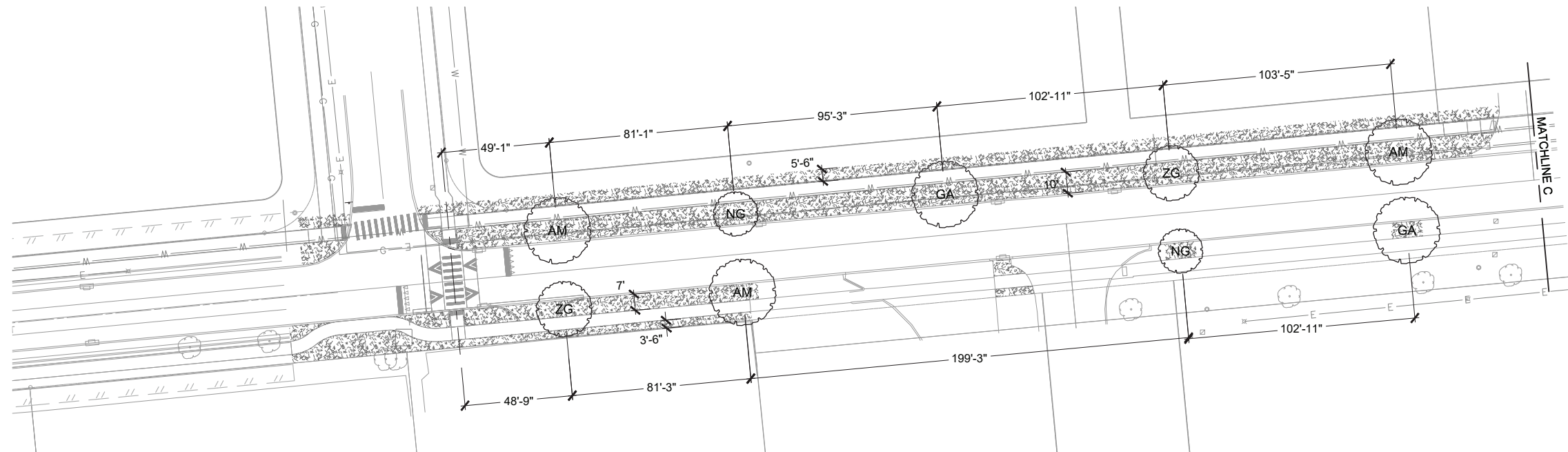
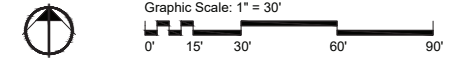

D PLANTING PLAN
SCALE: 1" = 30'

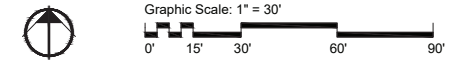

MODEL: MODELNAMES
FILE NAME: SFILES



USER NAME = \$USERS	DESIGNED - SR	REVISED -
	DRAWN - AV	REVISED -
PLOT SCALE = \$\$SCALE\$	CHECKED - TS	REVISED -
PLOT DATE = \$DATES	DATE - OCT. 17, 2024	REVISED -

STATE OF ILLINOIS
DEPARTMENT OF TRANSPORTATION

LANDSCAPE PLAN
BEND BLVD STREETSCAPING

SCALE: SHEET 7 OF 12 SHEETS STA. TO STA.

F.A. RTE.	SECTION	COUNTY	TOTAL SHEETS	SHEET NO.
	22-00159-02-PV	ROCK ISLAND	69	36
CONTRACT NO.				
ILLINOIS FED. AID PROJECT				

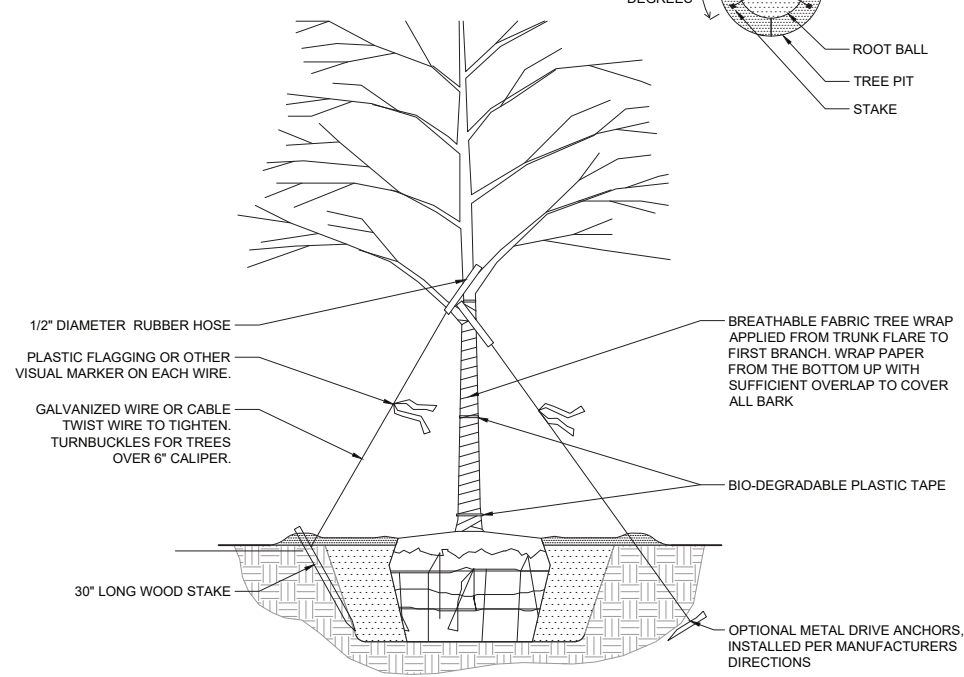
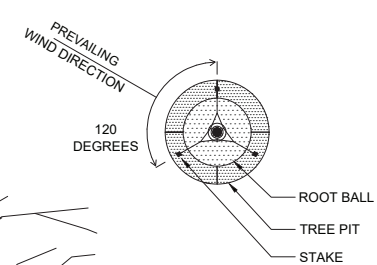
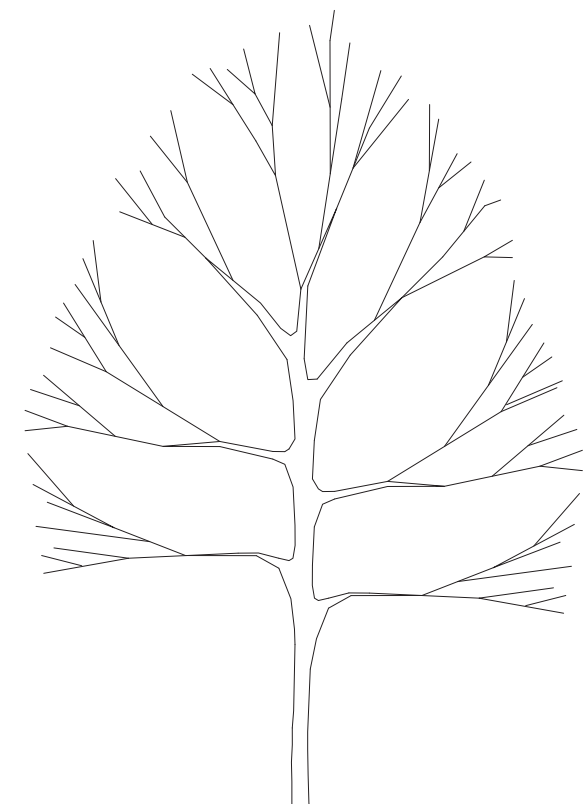

- NOTES:**
1. WIRE OR CABLE SIZES SHALL BE 12 GAUGE.
 2. TIGHTEN WIRE OR CABLE ONLY ENOUGH TO KEEP FROM SLIPPING. ALLOW FOR SOME TRUNK MOVEMENT. PLASTIC HOSE SHALL BE LONG ENOUGH TO ACCOMMODATE 1.5\"
 3. TUCK ANY LOOSE ENDS OF THE WIRE OR CABLE INTO THE WIRE WRAP SO THAT NO SHARP WIRE ENDS ARE EXPOSED.
 4. INSTALL THREE GUY WIRES PER TREE, SPACED EVENLY AROUND THE TRUNK.
 5. ALL STAKES SHALL BE DRIVEN OUTSIDE THE EDGE OF THE ROOT BALL.
 6. ASSURE THAT THE BEARING SURFACE OF THE PROTECTIVE COVERING OF THE WIRE OR CABLE AGAINST THE TREE TRUNK IS A MINIMUM OF 1\"
 7. REMOVE ALL STAKING AS SOON AS THE TREE HAS GROWN SUFFICIENT ROOTS TO OVERCOME THE PROBLEM THAT REQUIRED THE TREE TO BE STAKED.
 8. TREES NORMALLY DO NOT NEED TO BE STAKED OR WRAPPED, AS THEY CAN BE HARMFUL TO THE TREE. STAKING AND WRAPPING SHOULD BE DONE ONLY WITH THE APPROVAL OF THE LANDSCAPE ARCHITECT IF IT IS EXPECTED THAT THE TREE WILL NOT BE ABLE TO SUPPORT ITSELF OR IF IT WILL SUFFER FROM EXPOSURE.
 9. TREE WRAP SHOULD BE REMOVED WHEN DIRECTED BY THE LANDSCAPE ARCHITECT, BUT NO LATER THAN 12 MONTHS AFTER PLANTING.

D TREE STAKING AND WRAPPING DETAIL
SCALE: N.T.S.

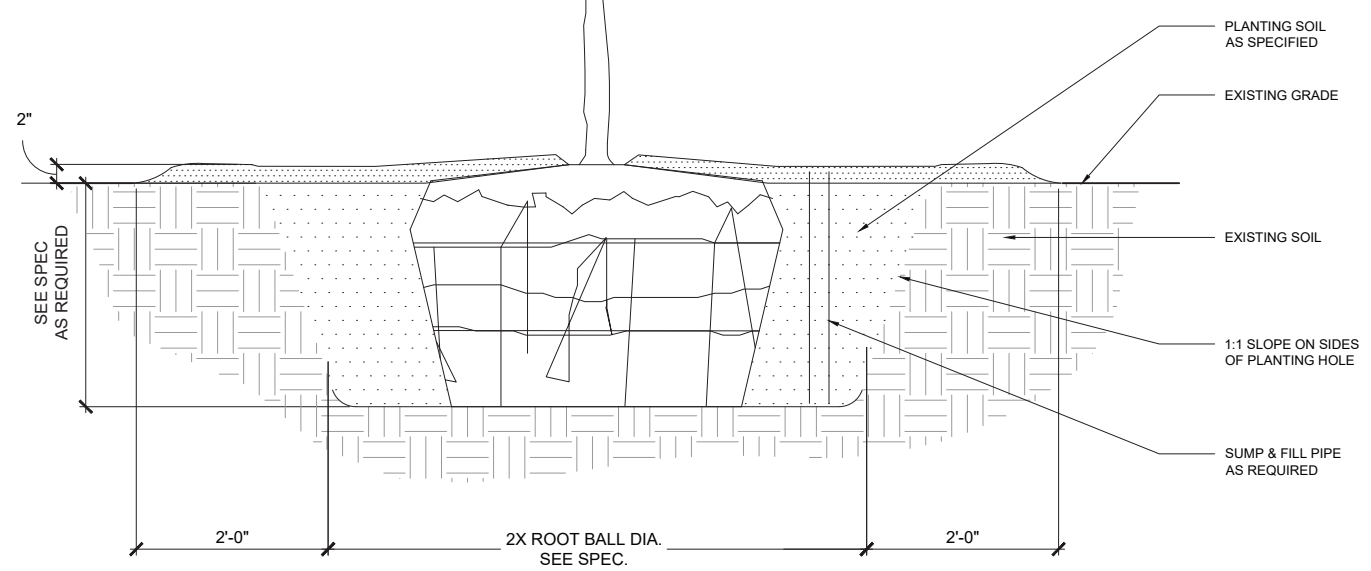

- NOTES:**
1. THIS DETAIL APPLIES TO ALL TREE TYPES, CANOPY, FLOWERING, AND EVERGREEN TREES.
 2. DO NOT HEAVILY PRUNE THE TREE AT PLANTING. PRUNE ONLY CROSSOVER LIMBS, CO-DOMINANT LEADERS, AND BROKEN OR DEAD BRANCHES. SOME INTERIOR TWIGS AND LATERAL BRANCHES MAY BE PRUNED; HOWEVER, DO NOT REMOVE THE TERMINAL BUDS OF BRANCHES THAT EXTEND TO THE EDGE OF THE CROWN.
 3. IF PLANT IS SHIPPED WITH A WIRE BASKET AROUND THE ROOT BALL, CUT THE WIRE BASKET IN FOUR PLACES AND FOLD DOWN 8 IN. INTO PLANTING HOLE.
 4. WRAP TREE TRUNKS ONLY UPON THE APPROVAL OF THE LANDSCAPE ARCHITECT. SEE WRAPPING DETAIL.
 5. MARK THE NORTH SIDE OF THE TREE IN THE NURSERY, AND ROTATE TREE TO FACE NORTH AT THE SITE WHEN EVER POSSIBLE.
 6. SET TOP OF ROOT BALL FLUSH TO GRADE OR 1-2 IN. HIGHER IN SLOWLY DRAINING SOILS.
 7. 2 IN. LAYER OF DOUBLE GROUND HARDWOOD MULCH. DO NOT PLACE MULCH IN CONTACT WITH TREE TRUNK. MULCH RING 6 FT. DIAMETER MINIMUM, 8FT. DIAMETER PREFERRED.
 8. STAKE TREES ONLY UPON THE APPROVAL OF THE LANDSCAPE ARCHITECT SEE STAKING DETAIL.
 9. PLACE ROOT BALL ON UNEXCAVATED OR TAMPED SOIL.
 10. TAMP SOIL AROUND ROOT BALL BASE FIRMLY WITH FOOT PRESSURE SO THAT ROOT BALL DOES NOT SHIFT.
 11. EACH TREE MUST BE PLANTED SUCH THAT THE TRUNK FLARE IS VISIBLE AT THE TOP OF THE ROOT BALL. TREES WHERE THE TRUNK FLARE IS NOT VISIBLE SHALL BE REJECTED. DO NOT COVER THE TOP OF THE ROOT BALL WITH SOIL.
 12. REMOVE ALL TWINE, ROPE AND WIRE, AND BURLAP FROM TOP HALF OF ROOT BALL.

C TREE PLANTING DETAIL
SCALE: 1"=1'

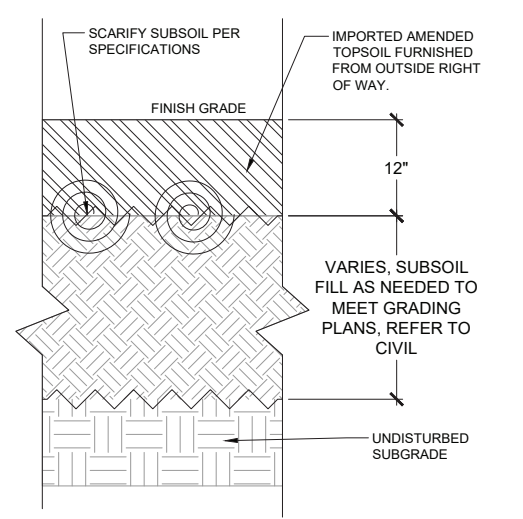

- NOTE:**
1. MPR = MATERIALS MODIFIED PROCTOR - ASTM D 1557 - MAXIMUM DRY DENSITY.
 2. SEE SPECIFICATIONS FOR MORE INFORMATION.
 3. SOIL PLACEMENT DETAILS ARE FOR GENERAL SOIL PREPARATION.

A TREE AREA SOIL
SCALE: 1"=1'

MODEL: SWT02L00000000
FILE NAME: SWT02L00000000



USER NAME = \$USERS	DESIGNED - SR	REVISED -
	DRAWN - AV	REVISED -
PLOT SCALE = \$\$SCALE\$	CHECKED - TS	REVISED -
PLOT DATE = \$DATES	DATE - OCT. 17, 2024	REVISED -

STATE OF ILLINOIS
DEPARTMENT OF TRANSPORTATION

LANDSCAPE PLAN
BEND BLVD STREETSCAPING

SCALE: SHEET 8 OF 12 SHEETS STA. TO STA.

F.A. RTE.	SECTION	COUNTY	TOTAL SHEETS	SHEET NO.
	22-00159-02-PV	ROCK ISLAND	69	37
CONTRACT NO.				
ILLINOIS		FED. AID PROJECT		

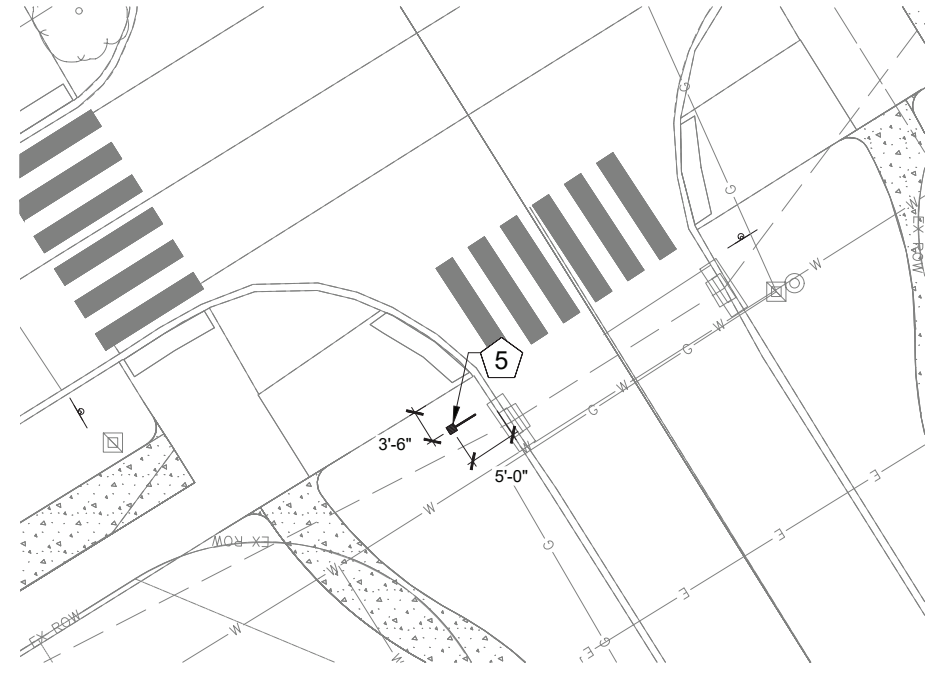

D WAYFINDING SIGN 4 LAYOUT PLAN
SCALE: 1"=10'
Graphic Scale: 1" = 10'
0' 5' 10' 20' 30'

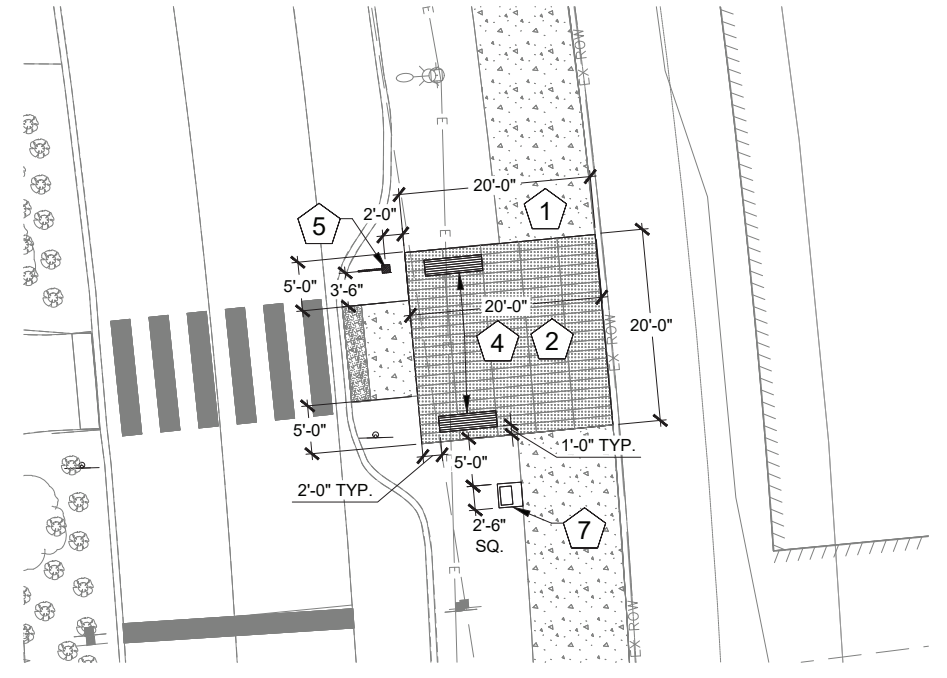

B SE PEDESTRIAN NODE LAYOUT PLAN
SCALE: 1"=10'
Graphic Scale: 1" = 10'
0' 5' 10' 20' 30'

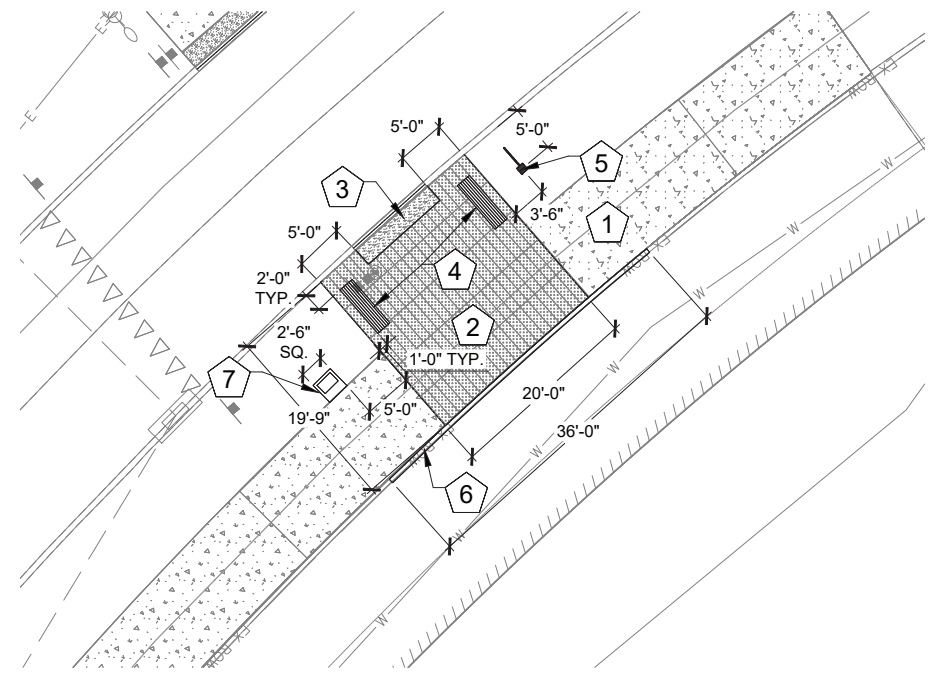

C NW PEDESTRIAN NODE LAYOUT PLAN
SCALE: 1"=10'
Graphic Scale: 1" = 10'
0' 5' 10' 20' 30'

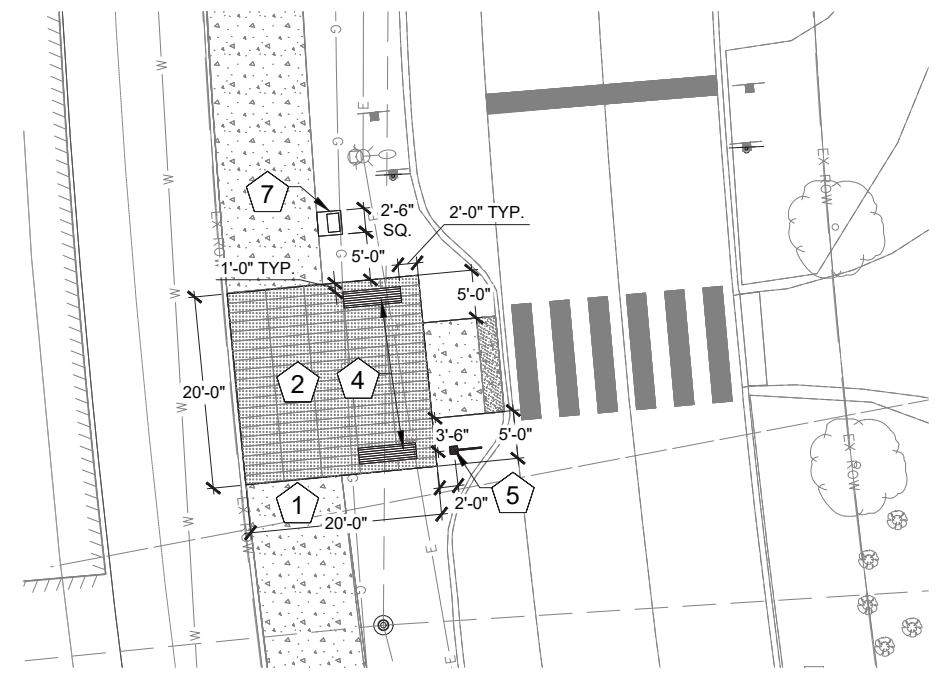

A SW PEDESTRIAN NODE LAYOUT PLAN
SCALE: 1"=10'
Graphic Scale: 1" = 10'
0' 5' 10' 20' 30'

- ### KEYNOTES
- 1 SITE SIDEWALK**
- PER CIVIL SIDEWALK / IDOT STANDARDS
 - 2 CONCRETE PAVER PAVEMENT**
- 12" X 48" PRECAST CONCRETE PAVER
W/ LIGHT SANDBLAST FINISH
- STACK BOND PATTERN, LONG EDGE
PERPENDICULAR TO THE TRAIL
- 50% CHARCOAL GRAY & 50% MEDIUM GRAY
W/ RANDOM PLACEMENT
- SEE DETAILS ON LANDSCAPE PLAN SHEET 39
- SEE JOB SPECIAL PROVISIONS
 - 3 TRUNCATED DOME PAVER**
- 12"x12" PRE-CAST CONCRETE TRUNCATED
DOME ADA PAVER.
- CHARCOAL GRAY COLOR
- SEE DETAILS ON LANDSCAPE PLAN SHEET 39
- SEE JOB SPECIAL PROVISIONS
 - 4 SITE BENCH**
- SEE JOB SPECIAL PROVISION FOR
ADDITIONAL INFORMATION
 - 5 WAYFINDING SIGN**
- 14" HEIGHT DIRECTIONAL WAYFINDING SIGN
- SEE DETAILS ON LANDSCAPE PLAN SHEET 40
 - 6 CONCRETE CURB**
- STANDARD 60600095 CONCRETE CURB, TYPE B
- SEE DETAILS ON LANDSCAPE PLAN SHEET 39
 - 7 TRASH RECEPTACLE**
- SET ON 30" SQ. x 12" THICK CONCRETE PAD
- SEE DESIGN INTENT IMAGE ON LANDSCAPE PLAN
SHEET 40
- SEE JOB SPECIAL PROVISION FOR
ADDITIONAL INFORMATION

MODEL: SWT\PROJECTS\85767\LANDSCAPE\85767.LSP



USER NAME = \$USERS	DESIGNED - SR	REVISED -
	DRAWN - AV	REVISED -
PLOT SCALE = \$\$SCALE\$	CHECKED - TS	REVISED -
PLOT DATE = \$DATES	DATE - OCT. 17, 2024	REVISED -

STATE OF ILLINOIS
DEPARTMENT OF TRANSPORTATION

LANDSCAPE PLAN
BEND BLVD STREETSCAPING

SCALE: SHEET 9 OF 12 SHEETS STA. TO STA.

F.A. RTE.	SECTION	COUNTY	TOTAL SHEETS	SHEET NO.
	22-00159-02-PV	ROCK ISLAND	69	38
CONTRACT NO.				
ILLINOIS FED. AID PROJECT				

NOTES:

1. SEE PRECAST CONCRETE PAVER DETAIL ON THIS PAGE FOR ADDITIONAL INFORMATION.
2. SEE PRECAST TRUNCATED DOME PAVER DETAIL ON THIS PAGE FOR ADDITIONAL INFORMATION.
3. FULL DEPTH EXPANSION JOINTS SHALL BE PLACED EVERYWHERE CONCRETE SUBSTRUCTURE ABUTS AN ADJACENT SITE FEATURE (I.E. CURBS, WALLS, WALKS, ETC...)
4. PLACE EXPANSION JOINTS IN CONCRETE SUBSTRUCTURE FIELD AT 12'-0" O.C. IN EACH DIRECTION, TYP.
5. PLACE CONTROL JOINTS IN CONCRETE SUBSTRUCTURE FIELD AT 12'-0" O.C. IN EACH DIRECTION, TYP.
6. SEE CIVIL SHEETS FOR ADDITIONAL INFORMATION ON CAST-IN-PLACE CONCRETE
7. SEE JOB SPECIAL PROVISIONS FOR ADDITIONAL INFORMATION.

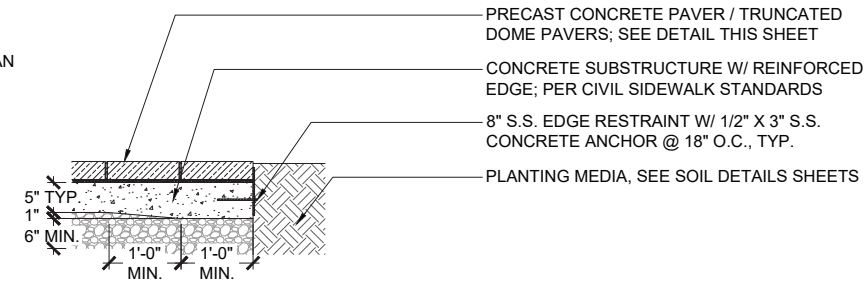

PAVER EDGE CONDITION @ PLANTING AREA

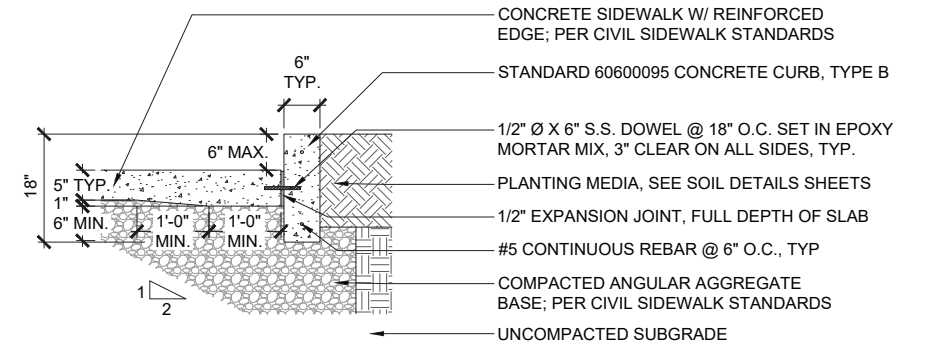

SIDEWALK EDGE CONDITION @ VERTICAL CURB

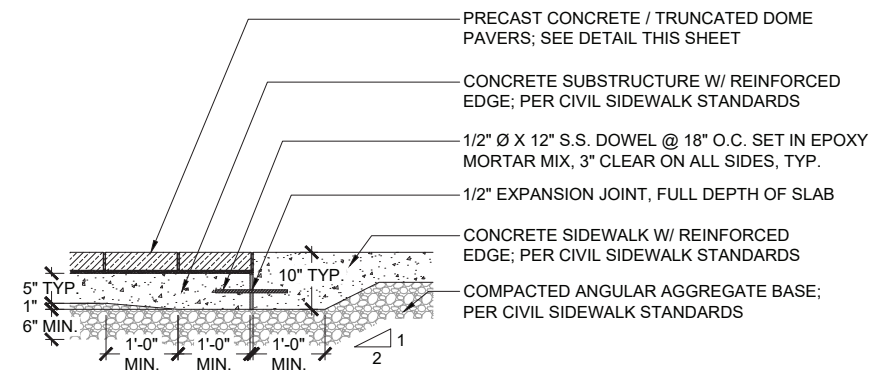

PAVER EDGE CONDITION @ SIDEWALK

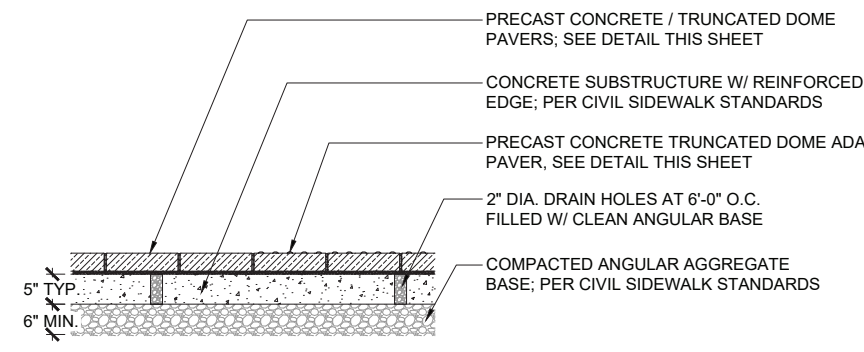

PAVER EDGE CONDITION @ ADA TRUNCATED DOME PAVERS

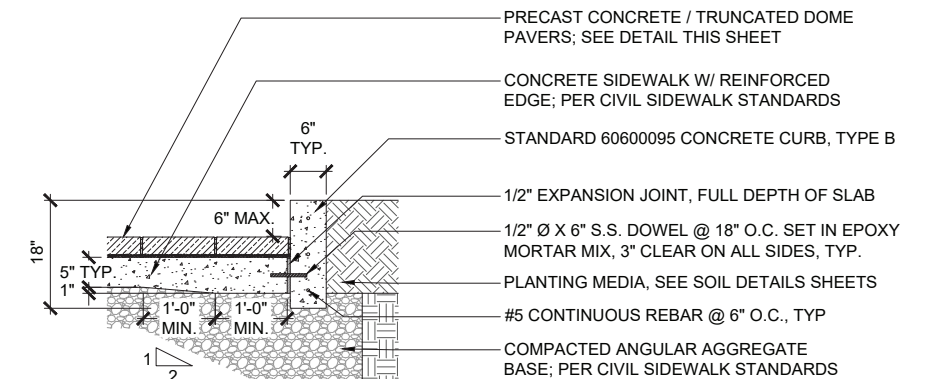

PAVER EDGE CONDITION @ VERTICAL CURB

B PAVEMENT SECTION DETAILS
SCALE: 3/4"=1'-0"

NOTES:

1. PAVERS SHALL BE 12"x12" PRE-CAST CONCRETE TRUNCATED DOME ADA PAVER.
2. PAVER COLOR TO BE 100% CHARCOAL GRAY.
3. FULL DEPTH EXPANSION JOINTS SHALL BE PLACED EVERYWHERE CONCRETE SUBSTRUCTURE ABUTS AN ADJACENT SITE FEATURE (I.E. CURBS, WALLS, WALKS, ETC...)
4. PLACE EXPANSION JOINTS IN CONCRETE SUBSTRUCTURE FIELD AT 12'-0" O.C. IN EACH DIRECTION, TYP.
5. PLACE CONTROL JOINTS IN CONCRETE SUBSTRUCTURE FIELD AT 12'-0" O.C. IN EACH DIRECTION, TYP.
6. SEE CIVIL SHEETS FOR ADDITIONAL INFORMATION ON CAST-IN-PLACE CONCRETE.
7. SEE JOB SPECIAL PROVISIONS FOR ADDITIONAL INFORMATION.

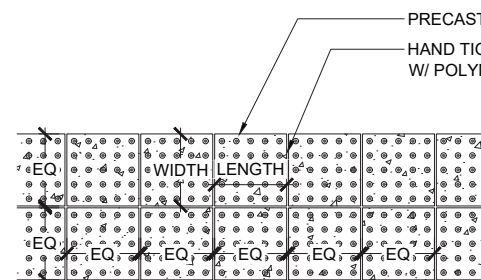

PAVEMENT PLAN DETAIL

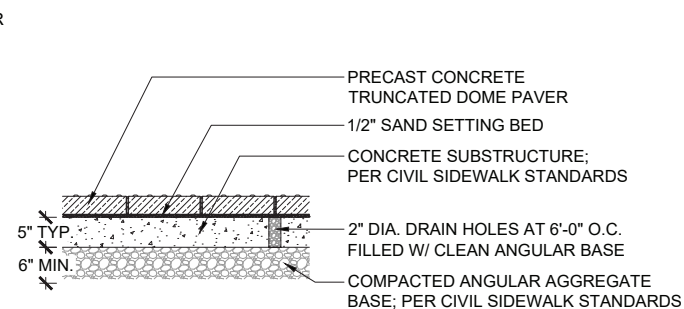

PAVEMENT SECTION DETAIL

NOTES:

1. PAVERS SHALL BE 12"x48" PRE-CAST CONCRETE PAVER W/ LIGHT SANDBLASTED FINISH.
2. PAVER COLOR TO BE 50% CHARCOAL GRAY & 50% MEDIUM GRAY IN AN RANDOM PATTERN, CONTRACTOR TO SUBMIT MFG. STANDARD COLORS FOR SELECTION BY THE LANDSCAPE ARCHITECT.
3. FULL DEPTH EXPANSION JOINTS SHALL BE PLACED EVERYWHERE CONCRETE SUBSTRUCTURE ABUTS AN ADJACENT SITE FEATURE (I.E. CURBS, WALLS, WALKS, ETC...)
4. PLACE EXPANSION JOINTS IN CONCRETE SUBSTRUCTURE FIELD AT 12'-0" O.C. IN EACH DIRECTION, TYP.
5. PLACE CONTROL JOINTS IN CONCRETE SUBSTRUCTURE FIELD AT 12'-0" O.C. IN EACH DIRECTION, TYP.
6. SEE CIVIL SHEETS FOR ADDITIONAL INFORMATION ON CAST-IN-PLACE CONCRETE.
7. SEE JOB SPECIAL PROVISIONS FOR ADDITIONAL INFORMATION.

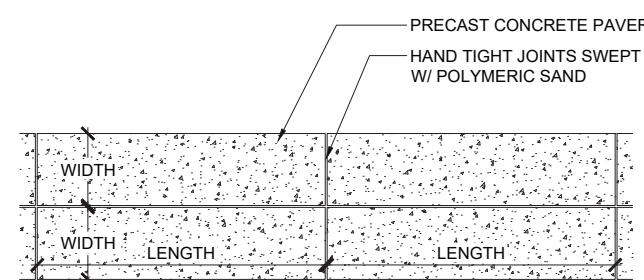

PAVEMENT PLAN DETAIL

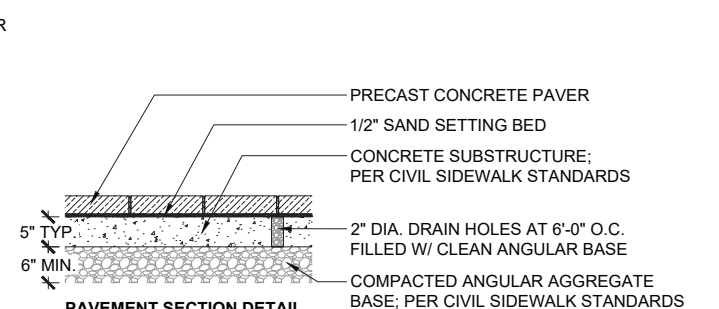

PAVEMENT SECTION DETAIL

C CONCRETE TRUNCATED DOME ADA PAVERS
SCALE: 3/4"=1'-0"

A CONCRETE PAVER DETAIL
SCALE: 3/4"=1'-0"

MODEL: SWTCURB.DWG
FILE NAME: SFE15



USER NAME = \$USERS	DESIGNED - SR	REVISED -
	DRAWN - AV	REVISED -
PLOT SCALE = \$\$SCALE\$	CHECKED - TS	REVISED -
PLOT DATE = \$DATES	DATE - OCT. 17, 2024	REVISED -

STATE OF ILLINOIS
DEPARTMENT OF TRANSPORTATION

LANDSCAPE PLAN
BEND BLVD STREETSCAPING

SCALE: SHEET 10 OF 12 SHEETS STA. TO STA.

F.A. RTE.	SECTION	COUNTY	TOTAL SHEETS	SHEET NO.
	22-00159-02-PV	ROCK ISLAND	69	39
CONTRACT NO.				
ILLINOIS FED. AID PROJECT				

WAYFINDING NOTE:
 THE BRANDING / WAYFINDING SIGNAGE WORK PROVIDED ON THIS SHEET IS FOR DESIGN INTENT ONLY. OUTLINES, SKETCHES, DRAWINGS, PICTURE REFERENCES, CRITERIA, MATERIAL SPECIFICATIONS, AND CONSTRUCTION NOTES ON THE SHEET ARE FOR THE EXPRESS PURPOSE OF LOCATION, GENERAL IDENTIFICATION, ADJACENCY, AND DESIGN INTENT. UNLESS OTHERWISE NOTED, THE ENGINEERED DESIGN, MEANS, METHODS, MANUFACTURE INSTALLATION, LOCAL CODE COMPLIANCE, AND WARRANTIES OF THE DESIGNED OBJECTS ARE TO BE PROVIDED BY THE CONTRACTOR; INCLUDING STRUCTURAL DESIGN DRAWINGS PRODUCED AND SEALED BY A QUALIFIED ENGINEER LICENSED TO PRACTICE IN THE JURISDICTION OF THE PROJECT.

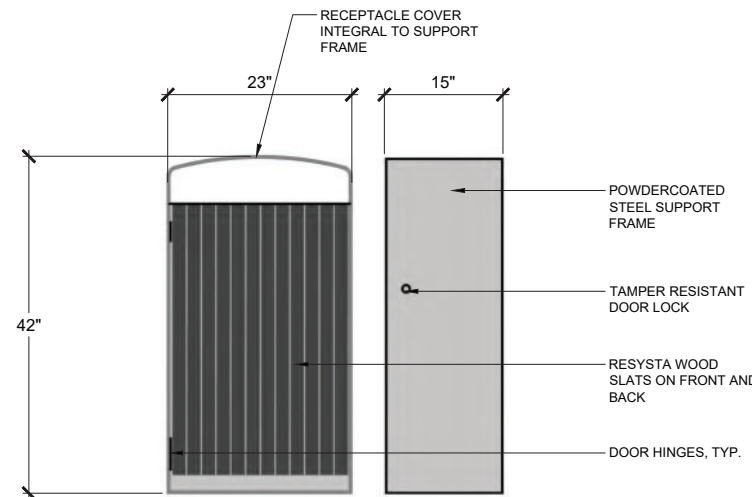

D TRASH RECEPTACLE DESIGN INTENT IMAGE
 SCALE: NTS

- NOTES:**
1. CONTRACTOR TO SUBMIT SHOP & ENGINEERING DRAWINGS FOR REVIEW BY LANDSCAPE ARCHITECT PRIOR TO COMMENCING WORK.
 2. CENTRAL POST & BASE PLATE TO HAVE MATCHING SILVER GRAY TEXTURED POWDERCOAT FINISH WITH BLACK OXIDE FASTENERS, UNLESS OTHERWISE NOTED.
 3. SEE JOB SPECIAL PROVISIONS FOR ADDITIONAL INFORMATION.

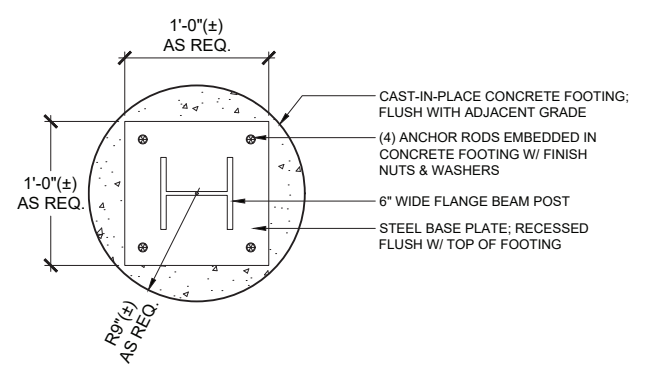

C WAYFINDING SIGNAGE - FOOTING PLAN DETAIL
 SCALE: 1-1/2"=1'-0"

- NOTES:**
1. SIZES AND DIMENSIONS SHOWN FOR DESIGN INTENT PURPOSES ONLY. CONTRACTOR TO SUBMIT SHOP & SEALED ENGINEERING DRAWINGS FOR REVIEW BY LANDSCAPE ARCHITECT & STRUCTURAL ENGINEER PRIOR TO COMMENCING WORK.
 2. CENTRAL POST & BASE PLATE TO HAVE MATCHING SILVER GRAY HIGH PERFORMANCE COATING (HPC) FINISH WITH BLACK OXIDE FASTENERS, UNLESS OTHERWISE NOTED.
 3. ALL VINYL LETTERS, NUMBERS, AND DIRECTIONAL MARKINGS TO BE MATCHING SILVER GRAY REFLECTIVE CAST VINYL GRAPHIC FILM, UNLESS OTHERWISE NOTED.
 4. ALL EXTRUDED LETTERS AND SIGN SUPPORT MEMBERS TO HAVE A MATCHING BLACK HIGH PERFORMANCE COATING (HPC) FINISH WITH BLACK OXIDE FASTENERS, UNLESS OTHERWISE NOTED.
 5. SEE JOB SPECIAL PROVISIONS FOR ADDITIONAL INFORMATION.
 6. FINAL MESSAGE LAYOUT AND SIGN PANEL CONFIGURATION TO BE DETERMINED. CONTRACTOR TO COORDINATE WITH OWNER TO DETERMINE REQUIREMENTS FOR PANEL AND MESSAGE INFORMATION REQUIRED AT EACH SIGN LOCATION.

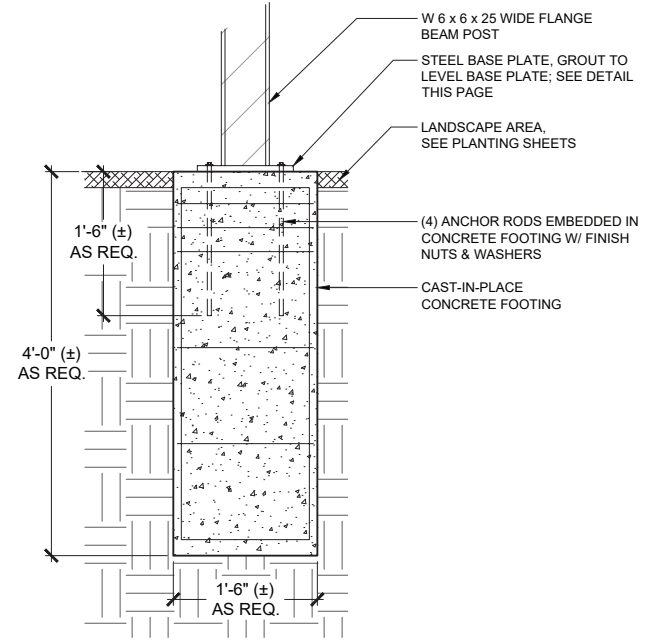

B WAYFINDING SIGNAGE - FOOTING DETAIL
 SCALE: 1"=1'-0"

- NOTES:**
1. SIZES AND DIMENSIONS SHOWN FOR DESIGN INTENT PURPOSES ONLY. CONTRACTOR TO SUBMIT SHOP & SEALED ENGINEERING DRAWINGS FOR REVIEW BY LANDSCAPE ARCHITECT & STRUCTURAL ENGINEER PRIOR TO COMMENCING WORK.
 2. CENTRAL POST & BASE PLATE TO HAVE MATCHING SILVER GRAY HIGH PERFORMANCE COATING (HPC) FINISH WITH BLACK OXIDE FASTENERS, UNLESS OTHERWISE NOTED.
 3. ALL VINYL LETTERS, NUMBERS, AND DIRECTIONAL MARKINGS TO BE MATCHING SILVER GRAY REFLECTIVE CAST VINYL GRAPHIC FILM, UNLESS OTHERWISE NOTED.
 4. ALL EXTRUDED LETTERS AND SIGN SUPPORT MEMBERS TO HAVE A MATCHING BLACK HIGH PERFORMANCE COATING (HPC) FINISH WITH BLACK OXIDE FASTENERS, UNLESS OTHERWISE NOTED.
 5. SEE JOB SPECIAL PROVISIONS FOR ADDITIONAL INFORMATION.
 6. FINAL MESSAGE LAYOUT AND SIGN PANEL CONFIGURATION TO BE DETERMINED. CONTRACTOR TO COORDINATE WITH OWNER TO DETERMINE REQUIREMENTS FOR PANEL AND MESSAGE INFORMATION REQUIRED AT EACH SIGN LOCATION.

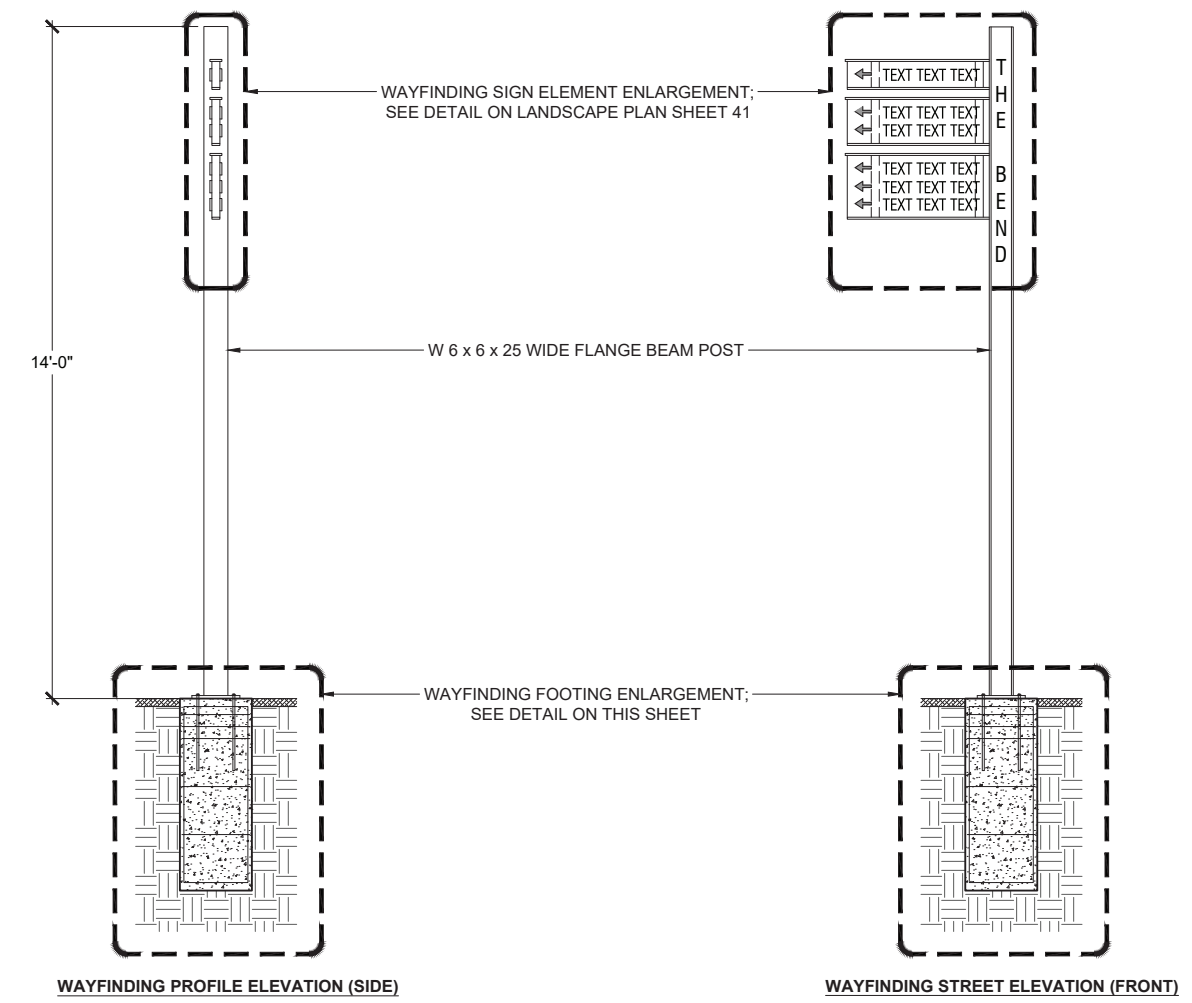

A WAYFINDING SIGNAGE DETAIL
 SCALE: 1/2"=1'-0"

MODEL: SWTDRAWINGS
 FILE NAME: SFILES



USER NAME = \$USERS	DESIGNED - SR	REVISED -
DRAWN - AV	REVISIONS -	
PLOT SCALE = \$\$SCALE\$	CHECKED - TS	REVISED -
PLOT DATE = \$DATES	DATE - OCT. 17, 2024	REVISED -

STATE OF ILLINOIS
 DEPARTMENT OF TRANSPORTATION

LANDSCAPE PLAN		F.A. RTE.	SECTION	COUNTY	TOTAL SHEETS	SHEET NO.
BEND BLVD STREETSCAPING			22-00159-02-PV	ROCK ISLAND	69	40
SCALE:		SHEET 11 OF 12 SHEETS		STA. TO STA.		CONTRACT NO.
				ILLINOIS		FED. AID PROJECT

WAYFINDING NOTE:
 THE BRANDING / WAYFINDING SIGNAGE WORK PROVIDED ON THIS SHEET IS FOR DESIGN INTENT ONLY. OUTLINES, SKETCHES, DRAWINGS, PICTURE REFERENCES, CRITERIA, MATERIAL SPECIFICATIONS, AND CONSTRUCTION NOTES ON THE SHEET ARE FOR THE EXPRESS PURPOSE OF LOCATION, GENERAL IDENTIFICATION, ADJACENCY, AND DESIGN INTENT. UNLESS OTHERWISE NOTED, THE ENGINEERED DESIGN, MEANS, METHODS, MANUFACTURE INSTALLATION, LOCAL CODE COMPLIANCE, AND WARRANTIES OF THE DESIGNED OBJECTS ARE TO BE PROVIDED BY THE CONTRACTOR; INCLUDING STRUCTURAL DESIGN DRAWINGS PRODUCED AND SEALED BY A QUALIFIED ENGINEER LICENSED TO PRACTICE IN THE JURISDICTION OF THE PROJECT.

NOTES:

1. SIZES AND DIMENSIONS SHOWN FOR DESIGN INTENT PURPOSES ONLY. CONTRACTOR TO SUBMIT SHOP & SEALED ENGINEERING DRAWINGS FOR REVIEW BY LANDSCAPE ARCHITECT & STRUCTURAL ENGINEER PRIOR TO COMMENCING WORK.
2. CENTRAL POST & BASE PLATE TO HAVE MATCHING SILVER GRAY HIGH PERFORMANCE COATING (HPC) FINISH WITH BLACK OXIDE FASTENERS, UNLESS OTHERWISE NOTED.
3. ALL VINYL LETTERS, NUMBERS, AND DIRECTIONAL MARKINGS TO BE MATCHING SILVER GRAY REFLECTIVE CAST VINYL GRAPHIC FILM, UNLESS OTHERWISE NOTED.
4. ALL EXTRUDED LETTERS AND SIGN SUPPORT MEMBERS TO HAVE A MATCHING BLACK HIGH PERFORMANCE COATING (HPC) FINISH WITH BLACK OXIDE FASTENERS, UNLESS OTHERWISE NOTED.
5. SEE JOB SPECIAL PROVISIONS FOR ADDITIONAL INFORMATION.
6. FINAL MESSAGE LAYOUT AND SIGN PANEL CONFIGURATION TO BE DETERMINED. CONTRACTOR TO COORDINATE WITH OWNER TO DETERMINE REQUIREMENTS FOR PANEL AND MESSAGE INFORMATION REQUIRED AT EACH SIGN LOCATION.

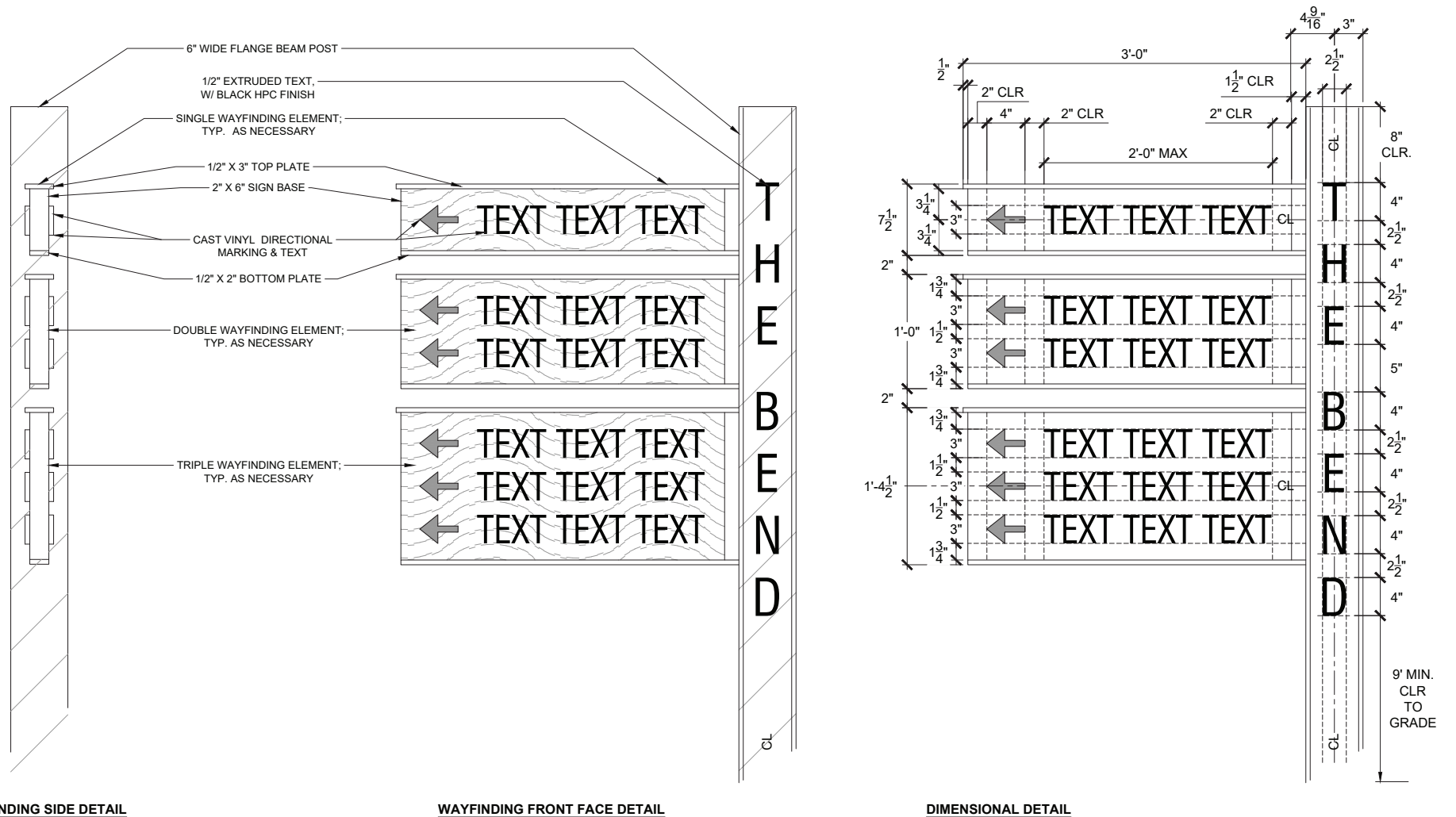

A WAYFINDING SIGNAGE - SIGN ENLARGEMENT
 SCALE: 1-1/2"=1'-0"

MODEL: MODELNAMES
 FILE NAME: \$FILES



USER NAME = \$USERS	DESIGNED - SR	REVISED -
	DRAWN - AV	REVISED -
PLOT SCALE = \$\$SCALE\$	CHECKED - TS	REVISED -
PLOT DATE = \$DATES	DATE - OCT. 17, 2024	REVISED -

STATE OF ILLINOIS
 DEPARTMENT OF TRANSPORTATION

LANDSCAPE PLAN
 BEND BLVD STREETSCAPING

SCALE: SHEET 12 OF 12 SHEETS STA. TO STA.

F.A. RTE.	SECTION	COUNTY	TOTAL SHEETS	SHEET NO.
	22-00159-02-PV	ROCK ISLAND	69	41
CONTRACT NO.				
ILLINOIS FED. AID PROJECT				

**W. SIDE
OF WEST BEND BLVD.**

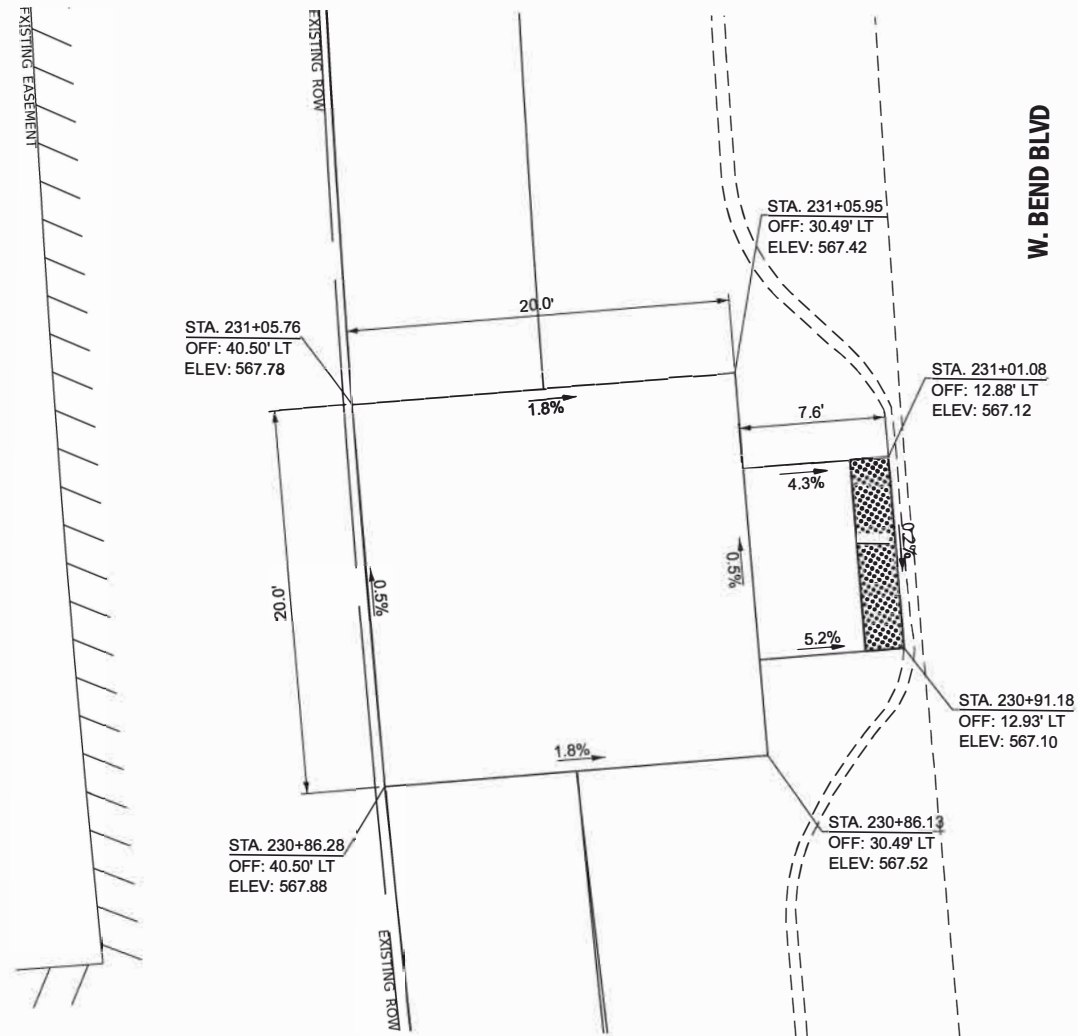
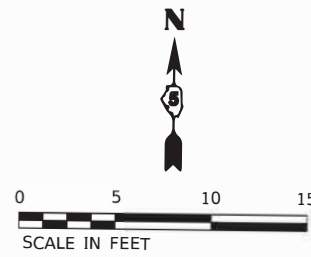

**E. SIDE
OF EAST BEND BLVD.**

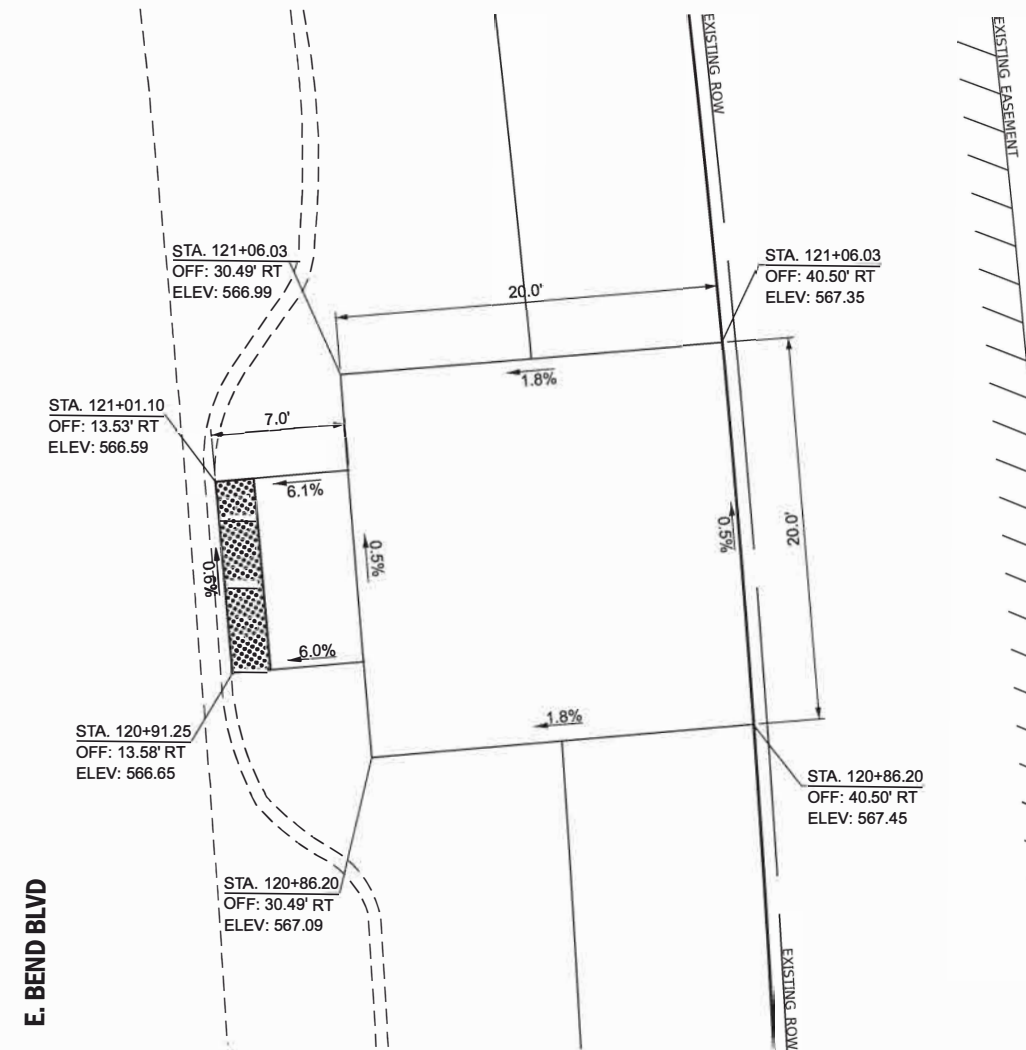
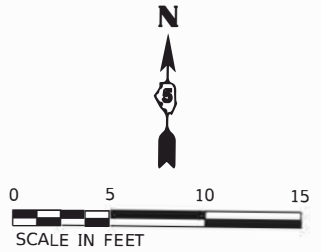

NOTES:

1. EXISTING CONDITIONS MAY VARY SLIGHTLY IN THE FIELD. THE ENGINEER MAY ADJUST GRADES AND TIE IN LOCATIONS AS NECESSARY TO CONSTRUCT RAMP. ANY ADJUSTMENTS MADE BY THE ENGINEER SHALL MEET ADA REQUIREMENTS FOR CURB RAMP.
2. MAX. ALLOWABLE RUNNING SLOPE OF RAMP = 1:12 (8.3%)
3. MAX. ALLOWABLE SLOPE OF TURNING SPACE - 1:50 (2%)
4. MIN. ALLOWABLE WIDTH OF RAMP = 4'
5. MAX. ALLOWABLE CROSS SLOPE OF SIDEWALK OR LANDING = 1:50 (2%)

MODEL: EXCL70 - Plan 1
 FILE NAME: V:\5201 - East Moline Greater Downtown Streetscaping (CMT)\CADD\CADD Sheets\5201 - Band\West-BandEast-RampSt1.dgn
 2024



USER NAME = JWhite	DESIGNED CJB	REVISED -
	DRAWN CJB	REVISED -
PLOT SCALE = \$Scales	CHECKED AWM	REVISED -
PLOT DATE = 9/24/2024	DATE JULY 2024	REVISED -

**STATE OF ILLINOIS
DEPARTMENT OF TRANSPORTATION**

**CENTER OF WEST & EAST BEND BOULEVARDS
RAMP DETAILS**

SCALE: 1"=5' SHEET 1 OF 10 SHEETS STA. TO STA.

SECTION	COUNTY	TOTAL SHEETS	SHEET NO.
22-00159-02-PV	ROCK ISLAND	69	42
CONTRACT NO. 85767			
ILLINOIS FED. AID PROJECT VISU(891)			

**N.W. SIDE
OF WEST BEND BLVD.**



**CENTER MEDIAN
BETWEEN EAST & WEST BEND BLVD.**

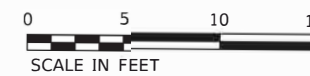

**S.E. SIDE
OF EAST BEND BLVD.**

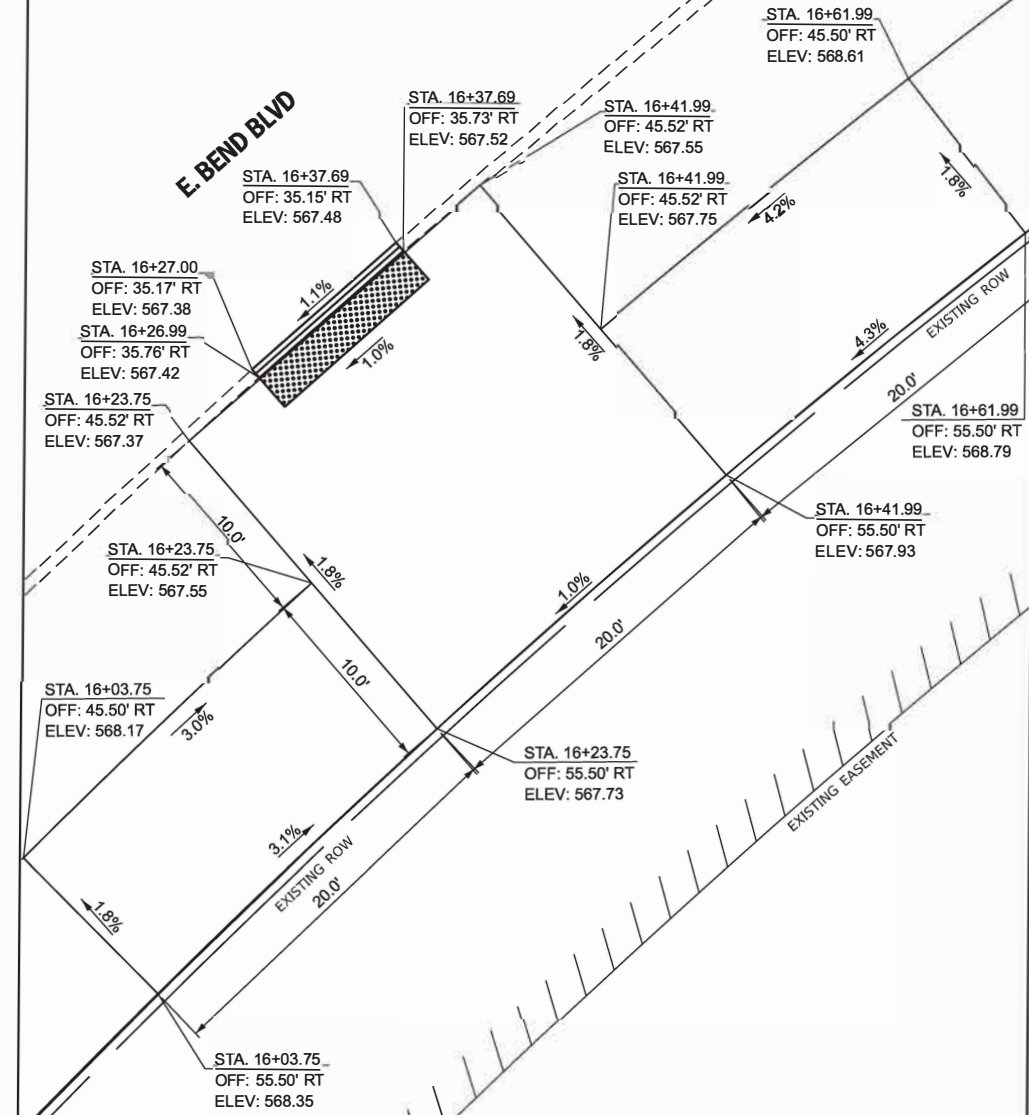
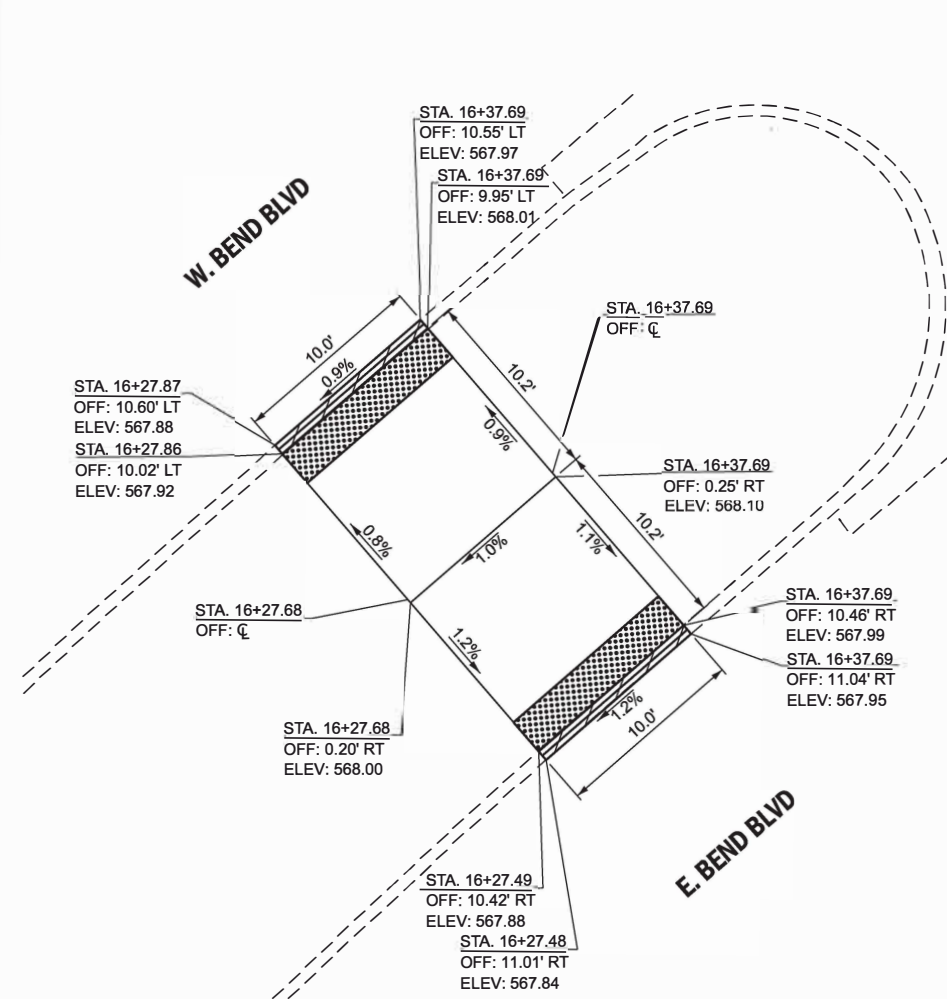
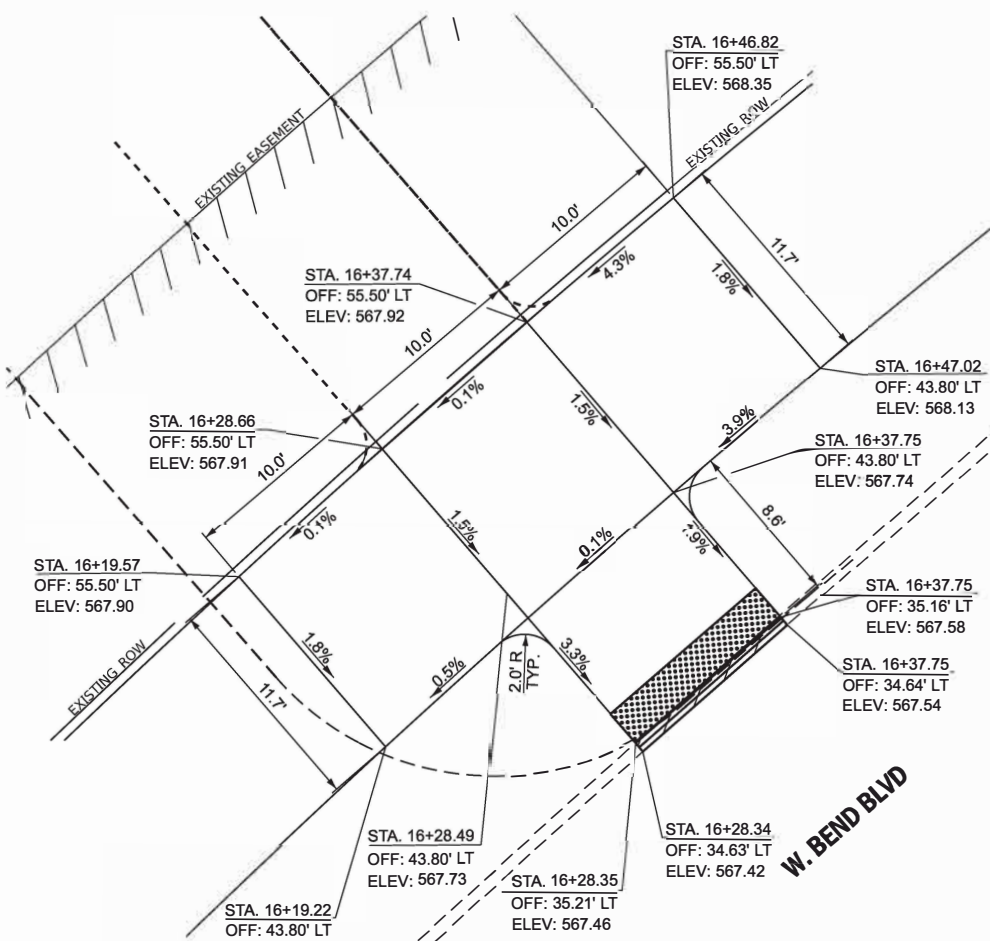

NOTES:

- EXISTING CONDITIONS MAY VARY SLIGHTLY IN THE FIELD. THE ENGINEER MAY ADJUST GRADES AND TIE IN LOCATIONS AS NECESSARY TO CONSTRUCT RAMPS. ANY ADJUSTMENTS MADE BY THE ENGINEER SHALL MEET ADA REQUIREMENTS FOR CURB RAMPS.
- MAX. ALLOWABLE RUNNING SLOPE OF RAMP = 1:12 (8.3%)
- MAX. ALLOWABLE SLOPE OF TURNING SPACE - 1:50 (2%)
- MIN. ALLOWABLE WIDTH OF RAMP = 4'
- MAX. ALLOWABLE CROSS SLOPE OF SIDEWALK OR LANDING = 1:50 (2%)

MODEL: Excl_BendBLVD - Plan 6
FILE NAME: V:\5201 - East Moline Greater Downtown Streetscaping (CMT)\CADD\CADD Sheets\5201 - BendWest-BendEast-RmpSh2.dgn

HEI Hutchison
Engineering, Inc.
Since 1945 JOB# 5201

USER NAME = JWhite	DESIGNED CJB	REVISED -
PLOT SCALE = \$SCALES	DRAWN CJB	REVISED -
PLOT DATE = 8/30/2024	CHECKED AWM	REVISED -
DATE JULY 2024		REVISED -

**STATE OF ILLINOIS
DEPARTMENT OF TRANSPORTATION**

**WEST & EAST BEND BOULEVARDS, & MEDIAN
RAMP DETAILS**

SCALE: 1"=5' SHEET 2 OF 10 SHEETS STA. TO STA.

SECTION	COUNTY	TOTAL SHEETS	SHEET NO.
22-00159-02-PV	ROCK ISLAND	69	43
CONTRACT NO. 85767			

ILLINOIS FED. AID PROJECT VISU(891)

N.W. QUADRANT
GREAT RIVER LN. & 3rd STREET

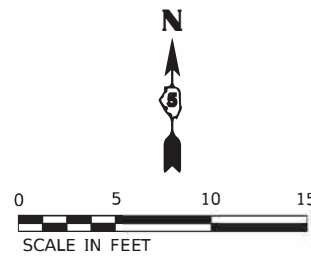

S.W. QUADRANT
GREAT RIVER LN. & 3rd STREET

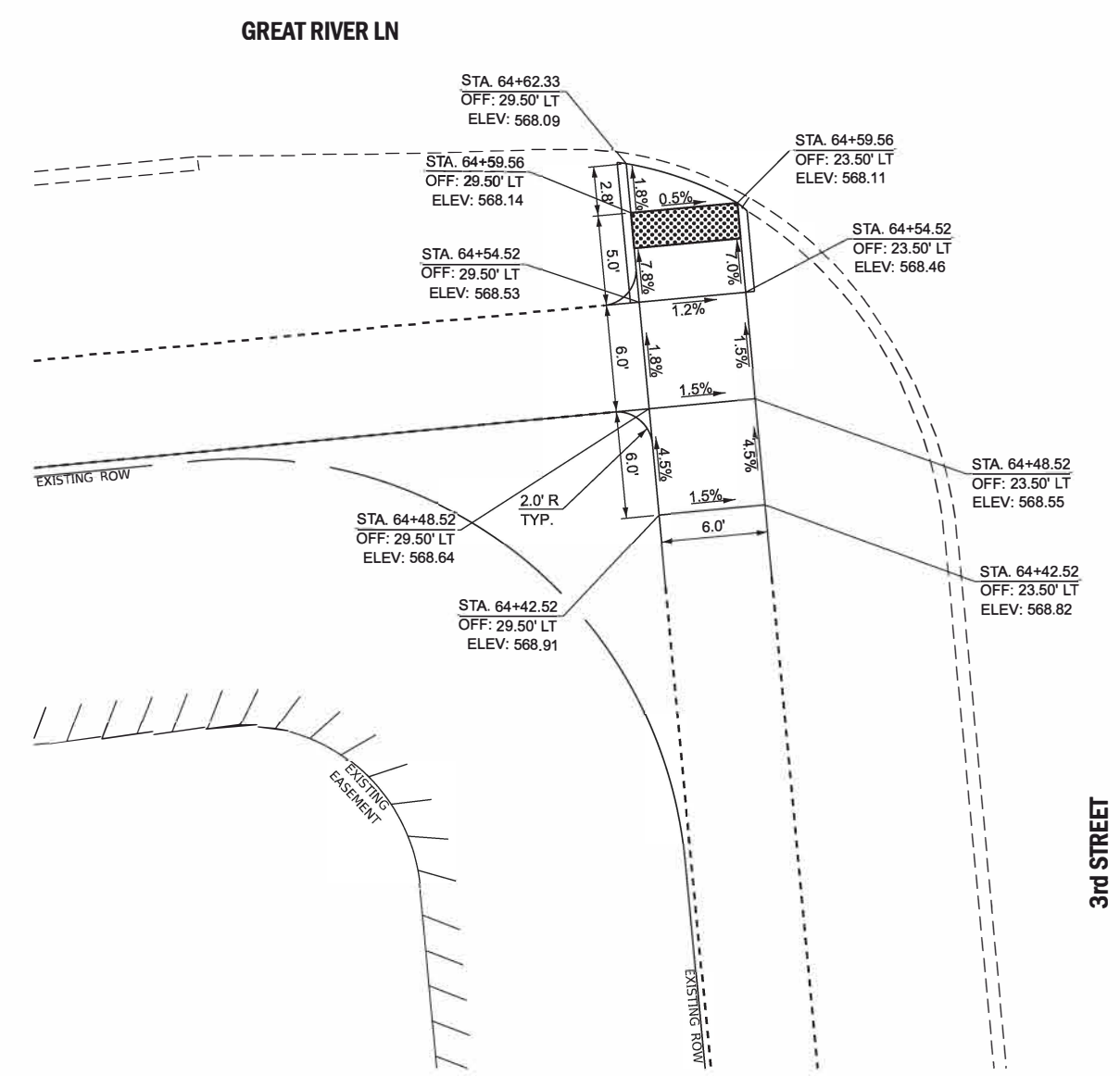
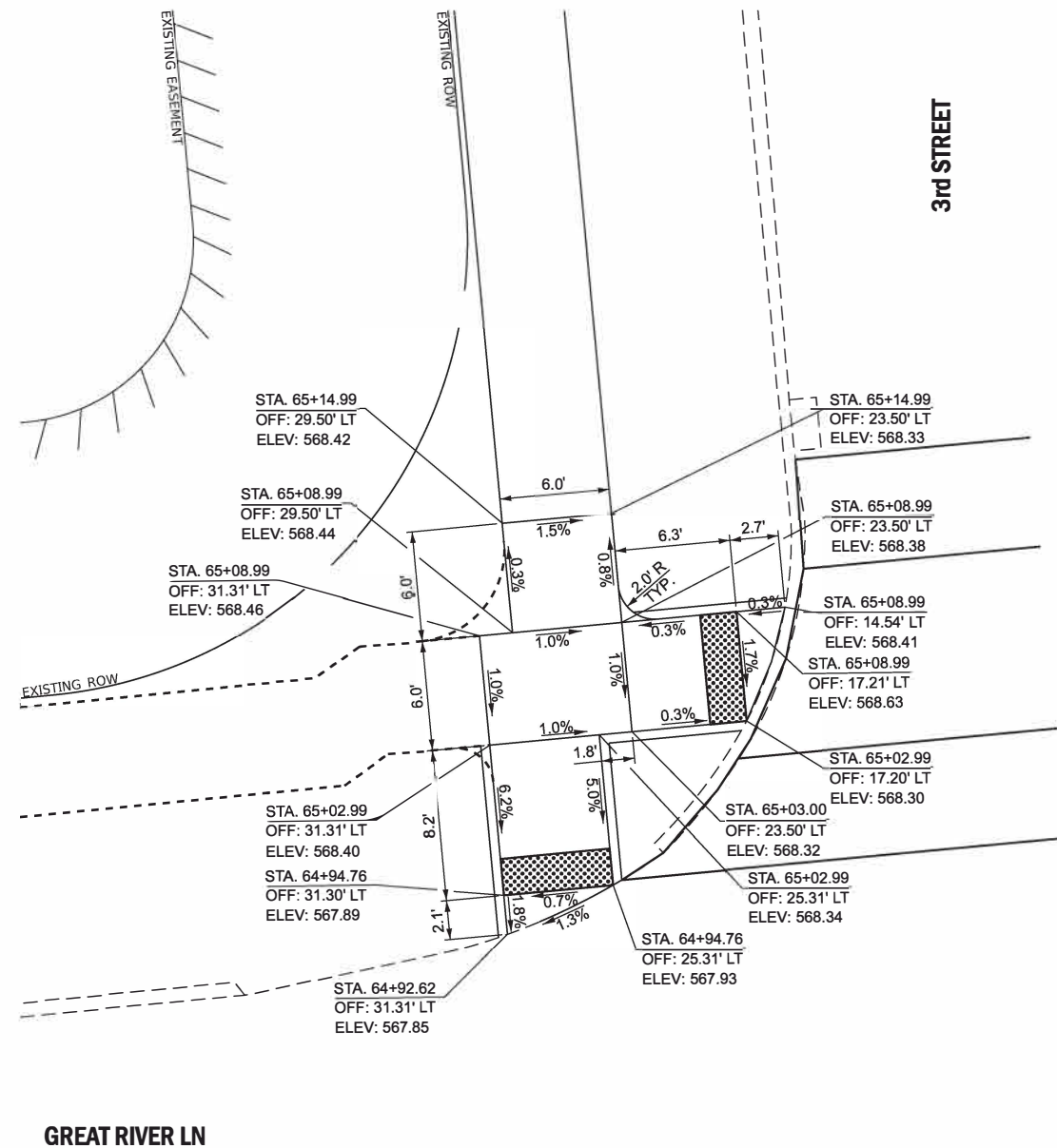
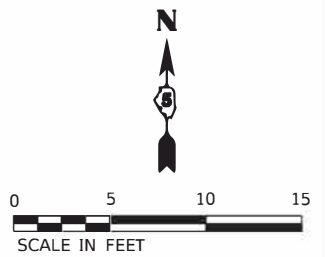

- NOTES:
- EXISTING CONDITIONS MAY VARY SLIGHTLY IN THE FIELD. THE ENGINEER MAY ADJUST GRADES AND TIE IN LOCATIONS AS NECESSARY TO CONSTRUCT RAMPS. ANY ADJUSTMENTS MADE BY THE ENGINEER SHALL MEET ADA REQUIREMENTS FOR CURB RAMPS.
 - MAX. ALLOWABLE RUNNING SLOPE OF RAMP = 1:12 (8.3%)
 - MAX. ALLOWABLE SLOPE OF TURNING SPACE - 1:50 (2%)
 - MIN. ALLOWABLE WIDTH OF RAMP = 4'
 - MAX. ALLOWABLE CROSS SLOPE OF SIDEWALK OR LANDING = 1:50 (2%)

MODEL: Excl_Mississippi - Plan 9
 FILE NAME: Y:\5201 - East Moline Greater Downtown Streetscaping (CMT)\CADD\CADD Sheets\5201 - GreatRiver-3rd-RmpSht1.dgn
 2024



USER NAME =	CBossert	DESIGNED	CJB	REVISED	-
DRAWN	CJB	REVISED	-		
PLOT SCALE =	\$\$SCALE\$\$	CHECKED	AWM	REVISED	-
PLOT DATE =	10/15/2024	DATE	JULY 2024	REVISED	-

STATE OF ILLINOIS
DEPARTMENT OF TRANSPORTATION

GREAT RIVER LANE & 3rd STREET	
RAMP DETAILS	
SCALE: 1"=5'	SHEET 3 OF 10 SHEETS
STA.	TO STA.

SECTION	COUNTY	TOTAL SHEETS	SHEET NO.
22-00159-02-PV	ROCK ISLAND	69	44
CONTRACT NO. 85767			
ILLINOIS	FED. AID PROJECT VISU(881)		

**N.W. QUADRANT
GREAT RIVER LN. & WEST BEND BLVD.**

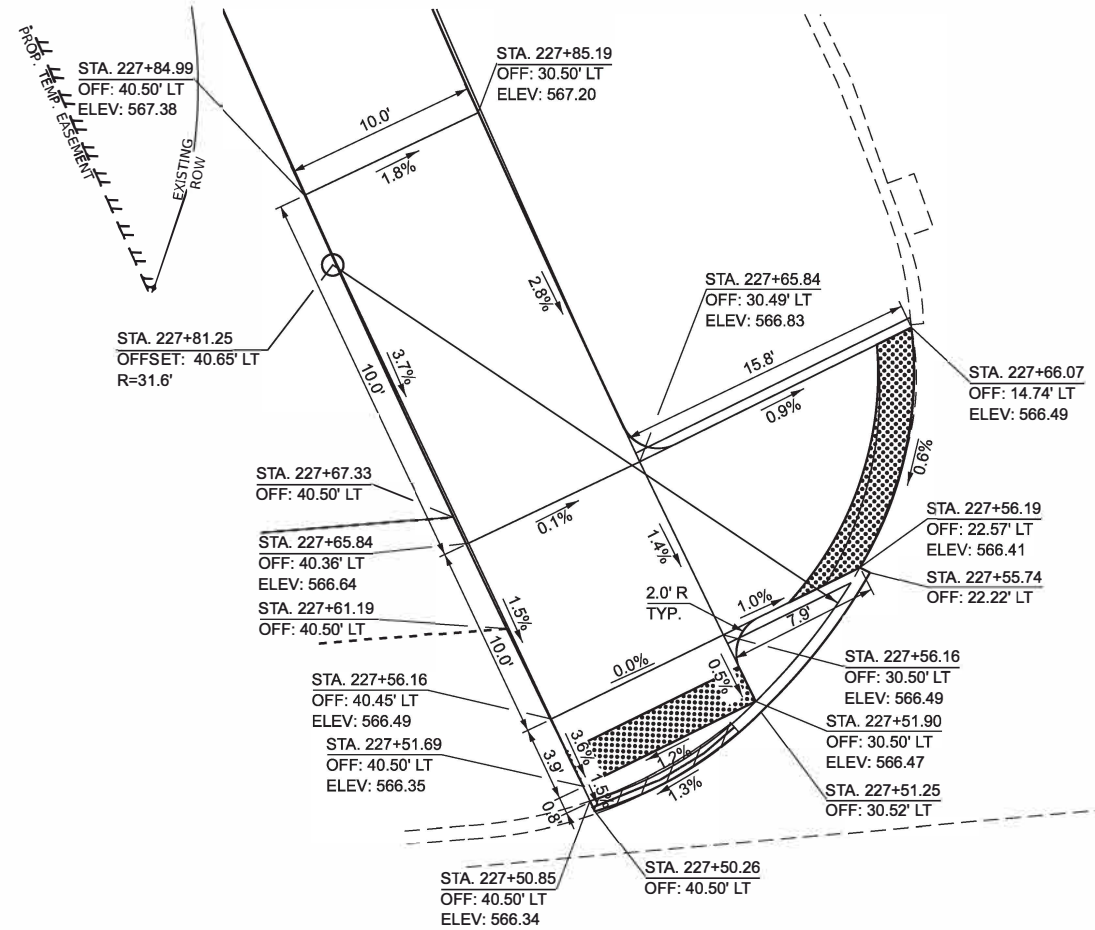
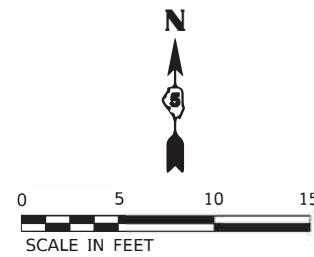

**S.W. QUADRANT
GREAT RIVER LN. & WEST BEND BLVD.**

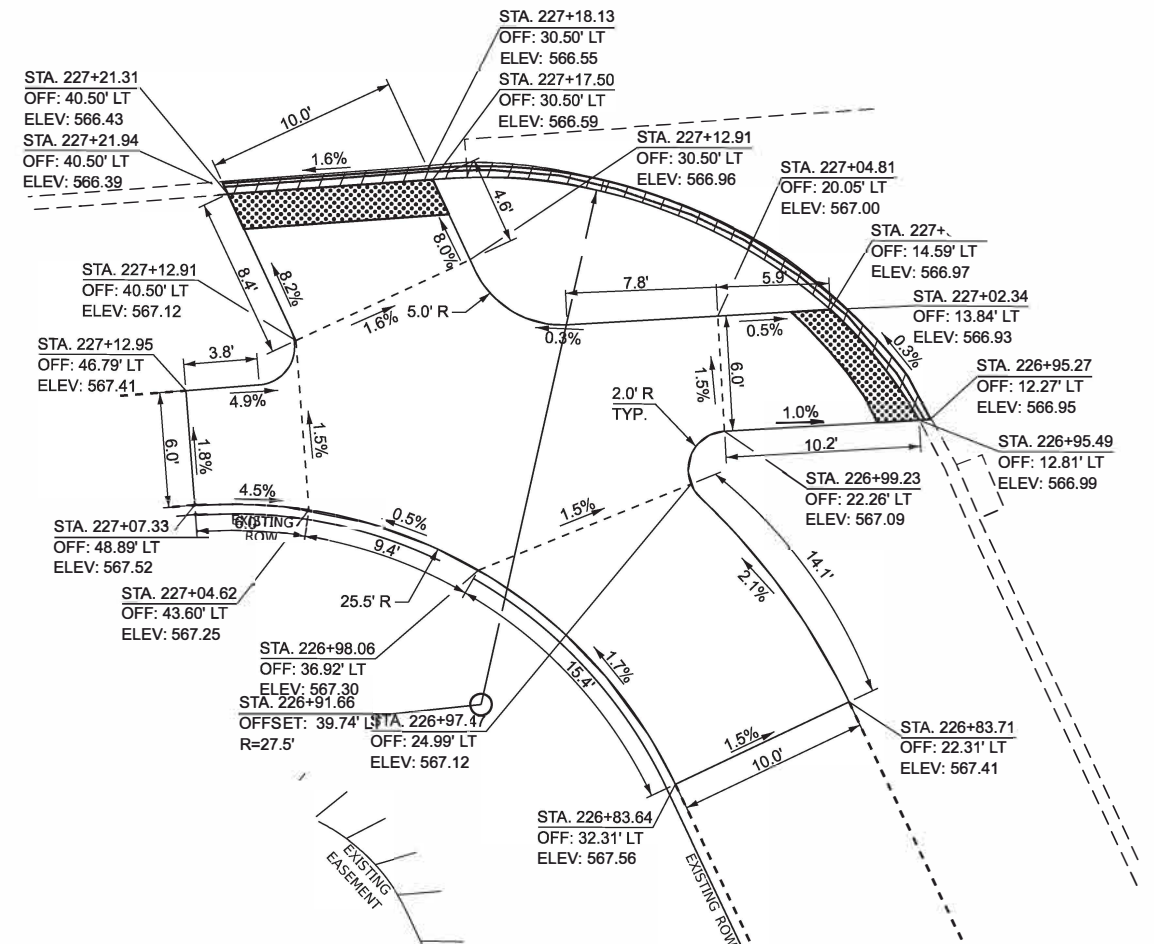
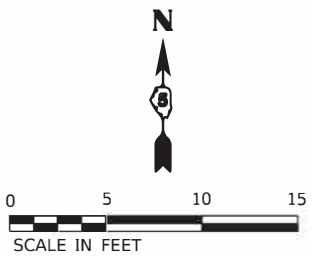

- NOTES:
- EXISTING CONDITIONS MAY VARY SLIGHTLY IN THE FIELD. THE ENGINEER MAY ADJUST GRADES AND TIE IN LOCATIONS AS NECESSARY TO CONSTRUCT RAMPS. ANY ADJUSTMENTS MADE BY THE ENGINEER SHALL MEET ADA REQUIREMENTS FOR CURB RAMPS.
 - MAX. ALLOWABLE RUNNING SLOPE OF RAMP = 1:12 (8.3%)
 - MAX. ALLOWABLE SLOPE OF TURNING SPACE - 1:50 (2%)
 - MIN. ALLOWABLE WIDTH OF RAMP = 4'
 - MAX. ALLOWABLE CROSS SLOPE OF SIDEWALK OR LANDING = 1:50 (2%)

MODEL: EXCL88 - Plan 1 (Sheet)
 FILE NAME: V:\5201 - East Moline Greater Downtown Streetscaping (CMT)\CADD\CADD Sheets\5201 - GreatRiver-BendWest-RmpSht1.dgn
 2024



USER NAME = JWhite	DESIGNED CJB	REVISED -
PLOT SCALE = \$\$SCALE\$	DRAWN CJB	REVISED -
PLOT DATE = 10/15/2024	CHECKED AWM	REVISED -
	DATE JULY 2024	REVISED -

**STATE OF ILLINOIS
DEPARTMENT OF TRANSPORTATION**

GREAT RIVER LANE & WEST BEND BOULEVARD RAMP DETAILS		
SCALE: 1"=5'	SHEET 5	OF 10 SHEETS
STA.	TO STA.	

SECTION	COUNTY	TOTAL SHEETS	SHEET NO.
22-00159-02-PV	ROCK ISLAND	69	46
CONTRACT NO. 85767			
ILLU NO. 8	FED. AID PROJECT VISU(891)		

**N.E. QUADRANT
PARKING LOT ENTRANCE & EAST BEND BLVD.**

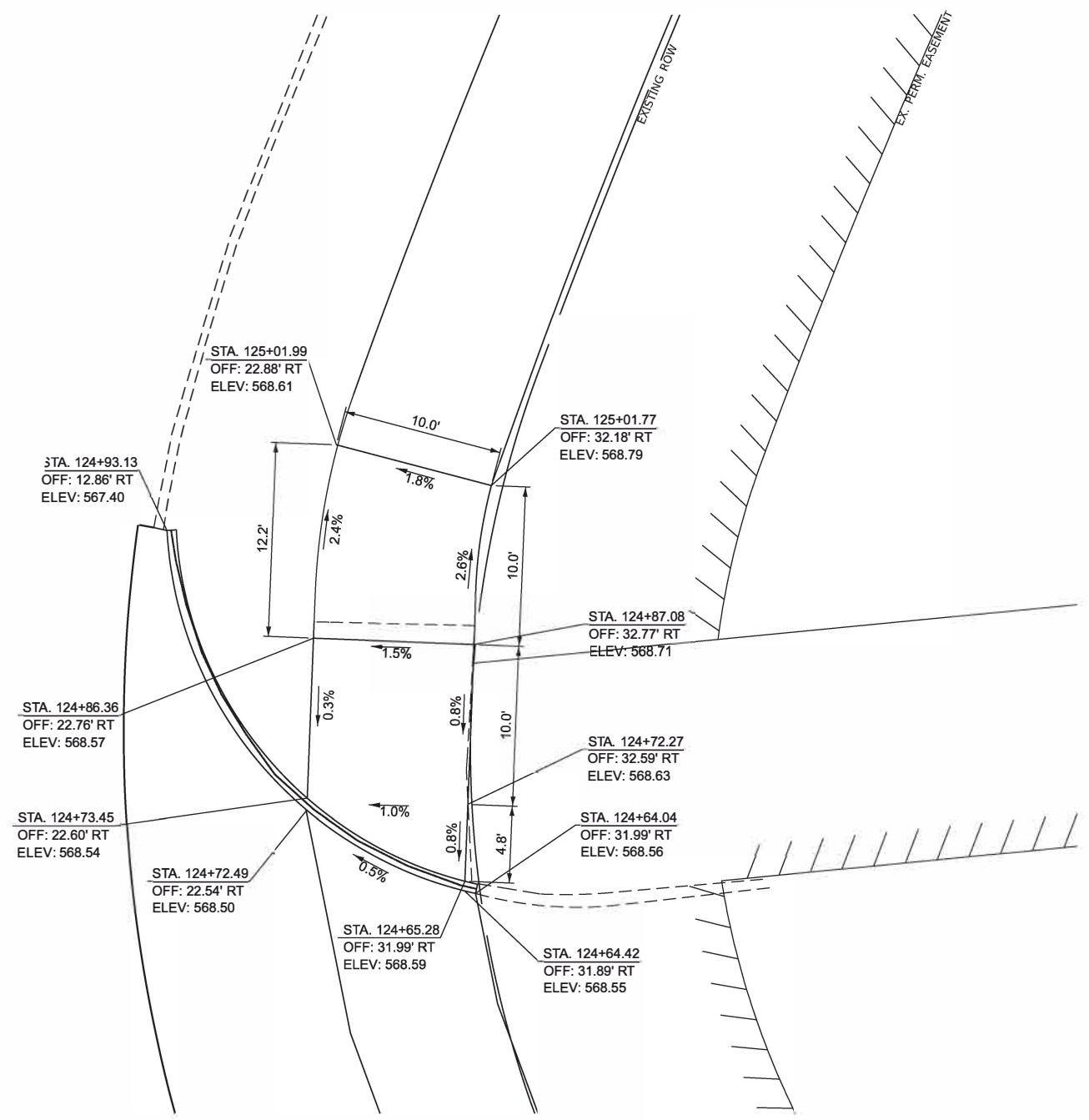
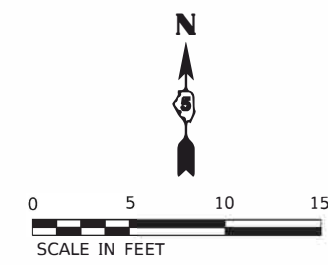

**S.E. QUADRANT
PARKING LOT ENTRANCE & EAST BEND BLVD.**

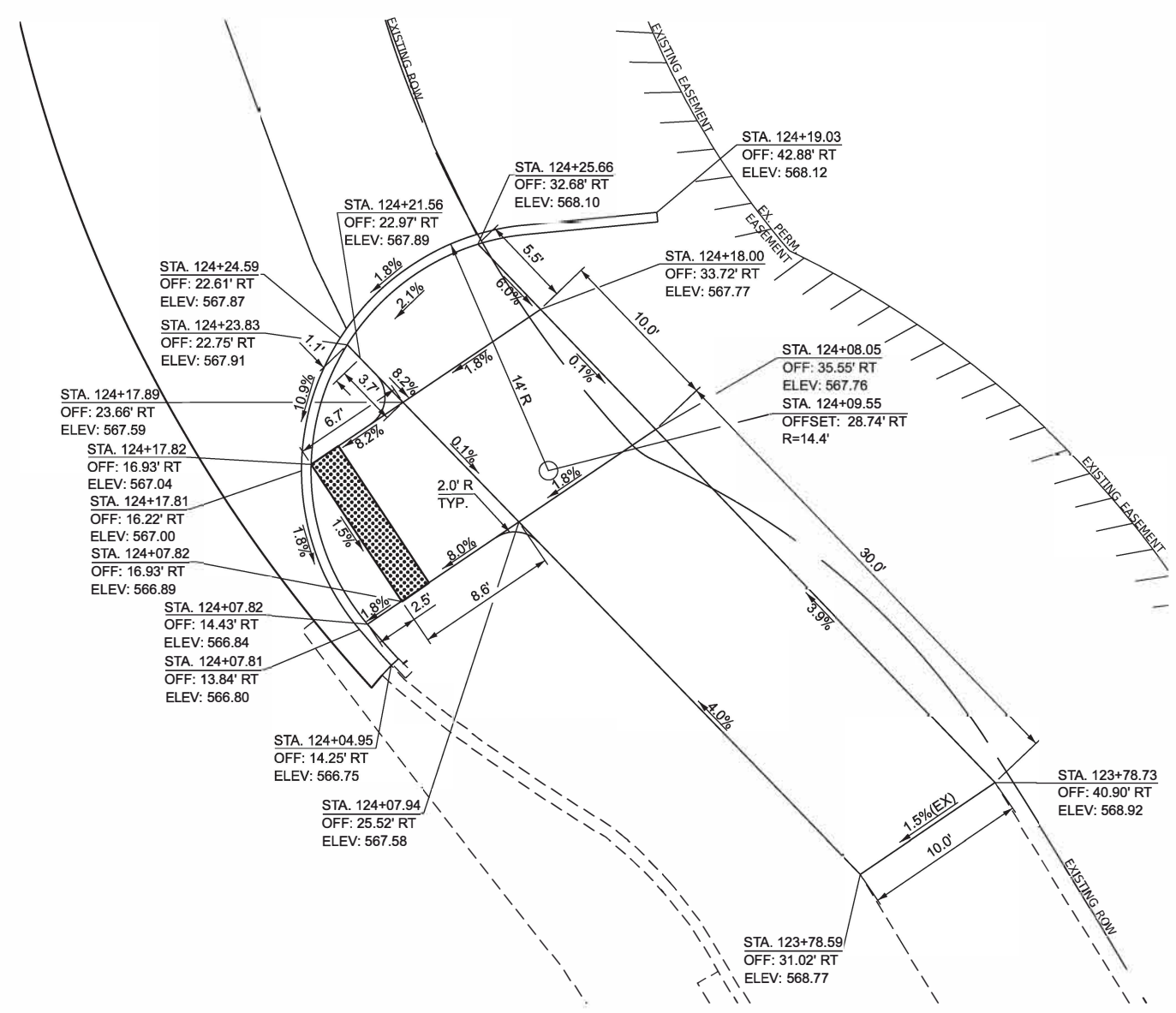
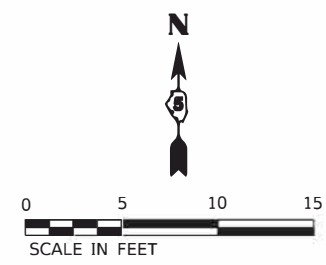

- NOTES:**
- EXISTING CONDITIONS MAY VARY SLIGHTLY IN THE FIELD. THE ENGINEER MAY ADJUST GRADES AND TIE IN LOCATIONS AS NECESSARY TO CONSTRUCT RAMPS. ANY ADJUSTMENTS MADE BY THE ENGINEER SHALL MEET ADA REQUIREMENTS FOR CURB RAMPS.
 - MAX. ALLOWABLE RUNNING SLOPE OF RAMP = 1:12 (8.3%)
 - MAX. ALLOWABLE SLOPE OF TURNING SPACE - 1:50 (2%)
 - MIN. ALLOWABLE WIDTH OF RAMP = 4'
 - MAX. ALLOWABLE CROSS SLOPE OF SIDEWALK OR LANDING = 1:50 (2%)

MODEL: EXCL58 - Plan 5
 FILE NAME: V:\5201 - East Moline Greater Downtown Streetscaping (CMT)\CADD\CADD Sheets\5201 - PkingLot1-BendEast-RmpSht1.dgn
 2024



USER NAME = CBossert	DESIGNED CJB	REVISED -
PLOT SCALE = \$SCALE\$	DRAWN CJB	REVISED -
PLOT DATE = 10/15/2024	CHECKED AWM	REVISED -
	DATE JULY 2024	REVISED -

**STATE OF ILLINOIS
DEPARTMENT OF TRANSPORTATION**

**PARKING LOT ENTRANCE - EAST BEND BOULEVARDS
RAMP DETAILS**

SCALE: 1"=5' SHEET 6 OF 10 SHEETS STA. TO STA.

SECTION	COUNTY	TOTAL SHEETS	SHEET NO.
22-00159-02-PV	ROCK ISLAND	69	47
ILLINOIS		FED. AID PROJECT VISU(881)	

CONTRACT NO. 85767

**WEST SIDE
OF 3rd STREET**

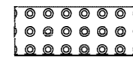

DETECTABLE WARNING

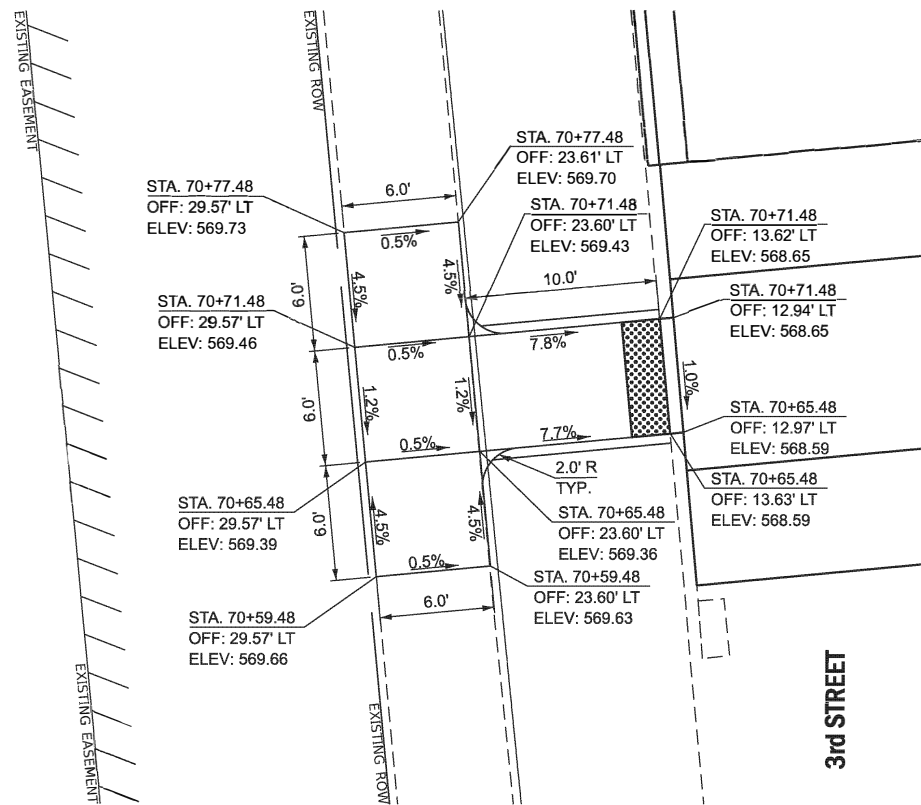
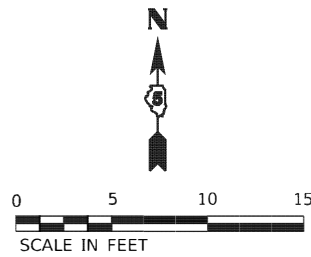

**EAST SIDE
OF 3rd STREET**

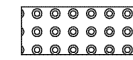

DETECTABLE WARNING

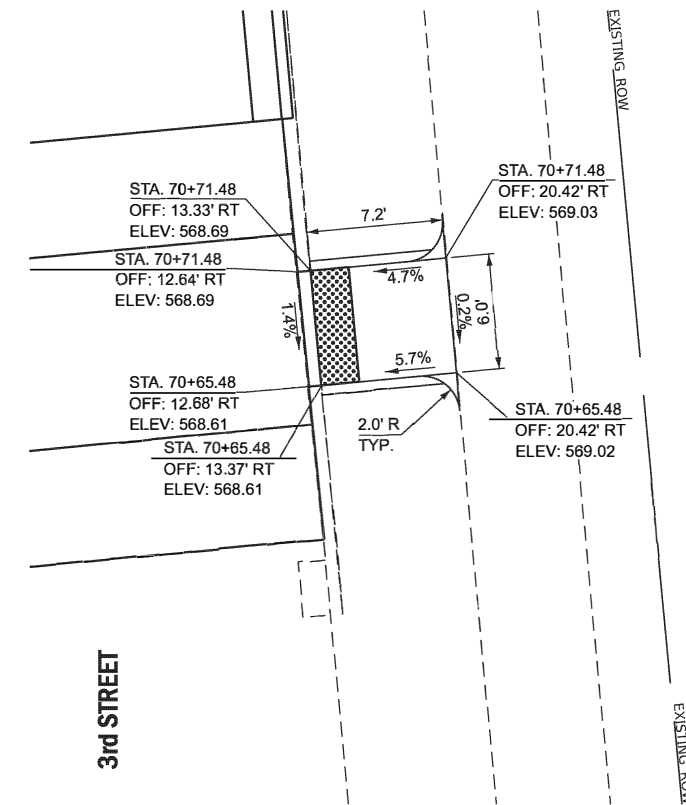
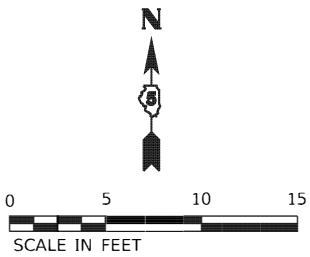

NOTES:

1. EXISTING CONDITIONS MAY VARY SLIGHTLY IN THE FIELD. THE ENGINEER MAY ADJUST GRADES AND TIE IN LOCATIONS AS NECESSARY TO CONSTRUCT RAMPS. ANY ADJUSTMENTS MADE BY THE ENGINEER SHALL MEET ADA REQUIREMENTS FOR CURB RAMPS.
2. MAX. ALLOWABLE RUNNING SLOPE OF RAMP = 1:12 (8.3%)
3. MAX. ALLOWABLE SLOPE OF TURNING SPACE = 1:50 (2%)
4. MIN. ALLOWABLE WIDTH OF RAMP = 4'
5. MAX. ALLOWABLE CROSS SLOPE OF SIDEWALK OR LANDING = 1:50 (2%)

MODEL: EXCL_Mississippi-3
FILE NAME: V:\5201 - East Moine Greater Downtown Streetscaping (CMT)\CADD\CADD Sheets\5201_3rd-RmpSh1.dgn



USER NAME = mamoore	DESIGNED CJB	REVISED -
DRAWN CJB	REVISOR -	
PLOT SCALE = \$SCALE\$	CHECKED AWM	REVISED -
PLOT DATE = 6/3/2024	DATE 05/2024	REVISED -

**STATE OF ILLINOIS
DEPARTMENT OF TRANSPORTATION**

**3rd STREET
RAMP DETAILS**

SCALE: 1"=5' SHEET 7 OF 10 SHEETS STA. TO STA.

SECTION	COUNTY	TOTAL SHEETS	SHEET NO.
22-00159-02-PV	ROCK ISLAND	69	48
CONTRACT NO. 85767			
ILLINOIS	FED. AID PROJECT V15U(881)		

**EAST SIDE
OF 3rd STREET**

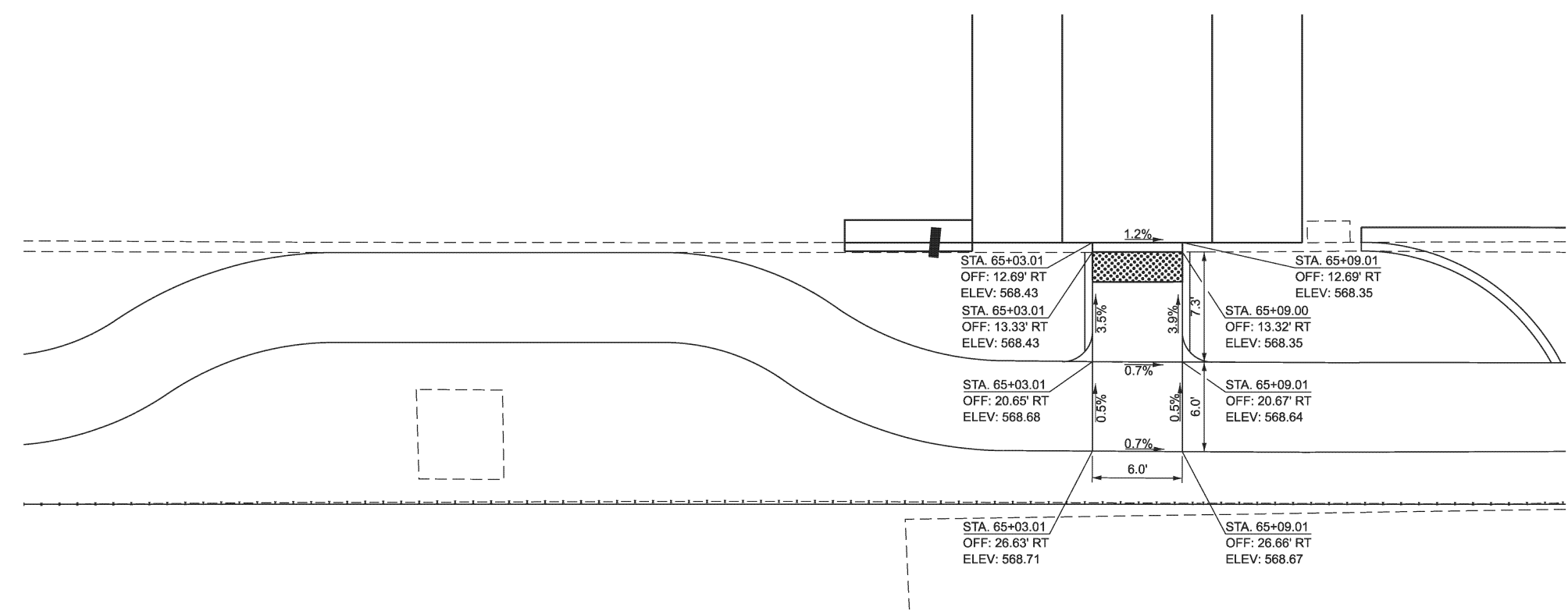
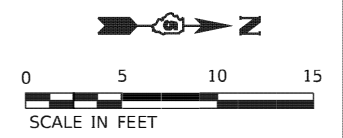

NOTES:

- EXISTING CONDITIONS MAY VARY SLIGHTLY IN THE FIELD. THE ENGINEER MAY ADJUST GRADES AND TIE IN LOCATIONS AS NECESSARY TO CONSTRUCT RAMPS. ANY ADJUSTMENTS MADE BY THE ENGINEER SHALL MEET ADA REQUIREMENTS FOR CURB RAMPS.
- MAX. ALLOWABLE RUNNING SLOPE OF RAMP = 1:12 (8.3%)
- MAX. ALLOWABLE SLOPE OF TURNING SPACE = 1:50 (2%)
- MIN. ALLOWABLE WIDTH OF RAMP = 4'
- MAX. ALLOWABLE CROSS SLOPE OF SIDEWALK OR LANDING = 1:50 (2%)

MODEL: EXCL - Missisippi-2 - Plan 11
FILE NAME: V:\5201 - East Moline Greater Downtown Streetscaping (CMT)\CADD\CADD Sheets\5201 - EastSide-3rd-RampSheet.dgn



USER NAME = JWhite	DESIGNED CJB	REVISED -
	DRAWN CJB	REVISED -
PLOT SCALE = \$SCALE\$	CHECKED AWM	REVISED -
PLOT DATE = 10/22/2024	DATE 05/2024	REVISED -

**STATE OF ILLINOIS
DEPARTMENT OF TRANSPORTATION**

**EAST SIDE OF 3rd STREET
RAMP DETAILS**

SCALE: 1"=5' SHEET 8 OF 10 SHEETS STA. TO STA.

SECTION	COUNTY	TOTAL SHEETS	SHEET NO.
22-00159-02-PV	ROCK ISLAND	69	49
CONTRACT NO. 85767			
ILLINOIS	FED. AID PROJECT V15U(891)		

SW QUADRANT
3rd STREET &
S PARKING LOT ENTRANCE
TO THE BEND EVENT CENTER

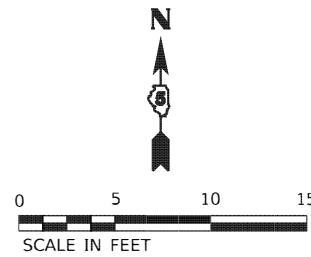

NW QUADRANT
3rd STREET &
S PARKING LOT ENTRANCE
TO THE BEND EVENT CENTER

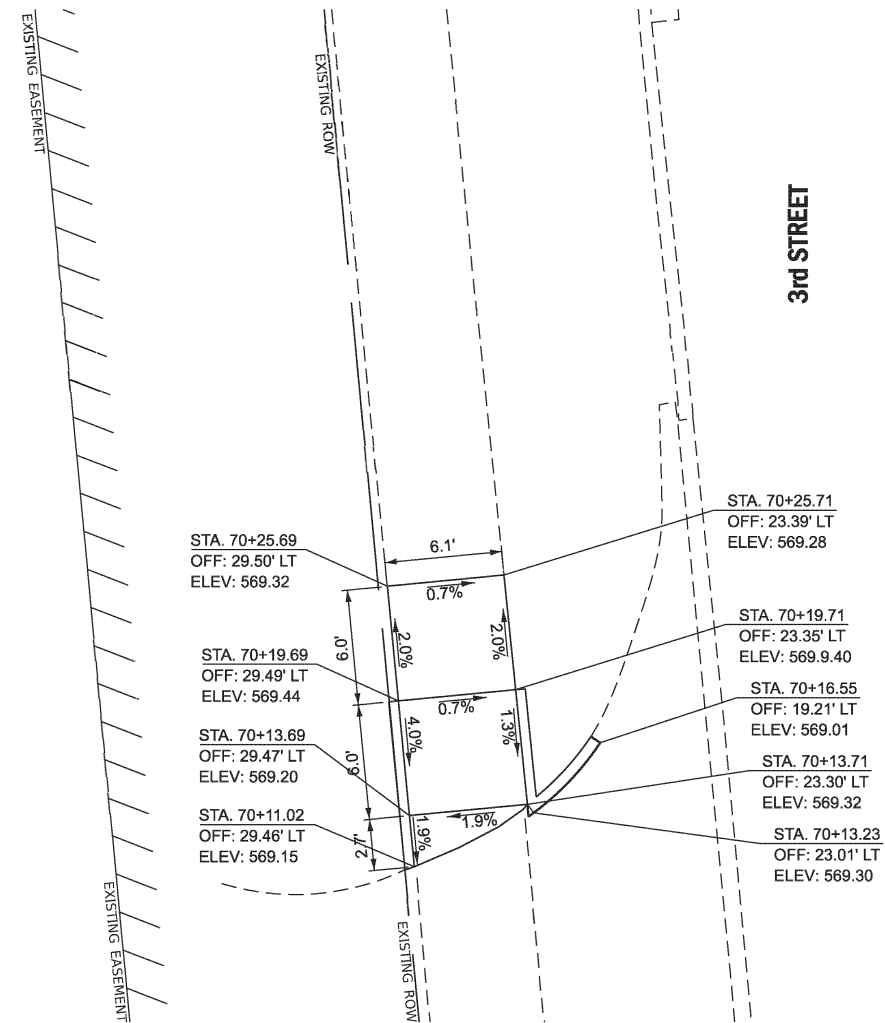
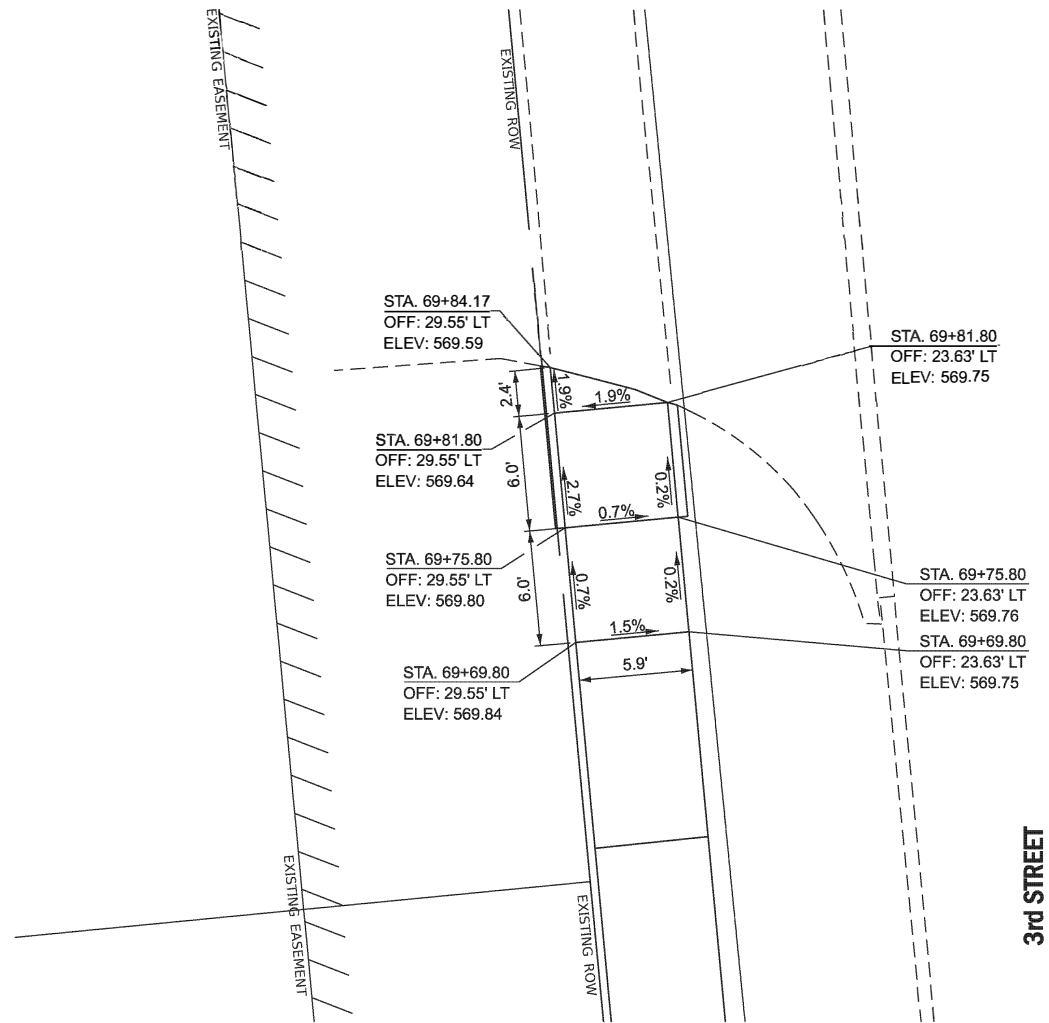
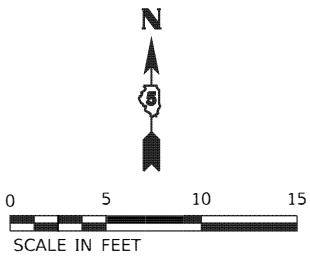

NOTES:

1. EXISTING CONDITIONS MAY VARY SLIGHTLY IN THE FIELD. THE ENGINEER MAY ADJUST GRADES AND TIE IN LOCATIONS AS NECESSARY TO CONSTRUCT RAMPS. ANY ADJUSTMENTS MADE BY THE ENGINEER SHALL MEET ADA REQUIREMENTS FOR CURB RAMPS.
2. MAX. ALLOWABLE RUNNING SLOPE OF RAMP = 1:12 (8.3%)
3. MAX. ALLOWABLE SLOPE OF TURNING SPACE = 1:50 (2%)
4. MIN. ALLOWABLE WIDTH OF RAMP = 4'
5. MAX. ALLOWABLE CROSS SLOPE OF SIDEWALK OR LANDING = 1:50 (2%)

MODEL: EXCL - Mississippi-4 - Plan 14
 FILE NAME: V:\5201 - East Moline Greater Downtown Streetscaping (CMT)\CADD\CADD Sheets\5201-3rd-RmpSh2.dgn



USER NAME = JWhite	DESIGNED -	REVISED -
PLOT SCALE = \$SCALE\$	DRAWN -	REVISED -
PLOT DATE = 9/24/2024	CHECKED -	REVISED -
	DATE -	REVISED -

STATE OF ILLINOIS
DEPARTMENT OF TRANSPORTATION

3rd STREET
RAMP DETAILS

SCALE: 1"=5' SHEET 9 OF 10 SHEETS STA. 69+25.00 TO STA. 70+75.00

SECTION	COUNTY	TOTAL SHEETS	SHEET NO.
22-00159-02-PV	ROCK ISLAND	69	50
CONTRACT NO. 85767			
ILLINOIS		FED. AID PROJECT V15U(891)	

**SW QUADRANT
3rd STREET &
N PARKING LOT ENTRANCE
TO THE BEND EVENT CENTER**

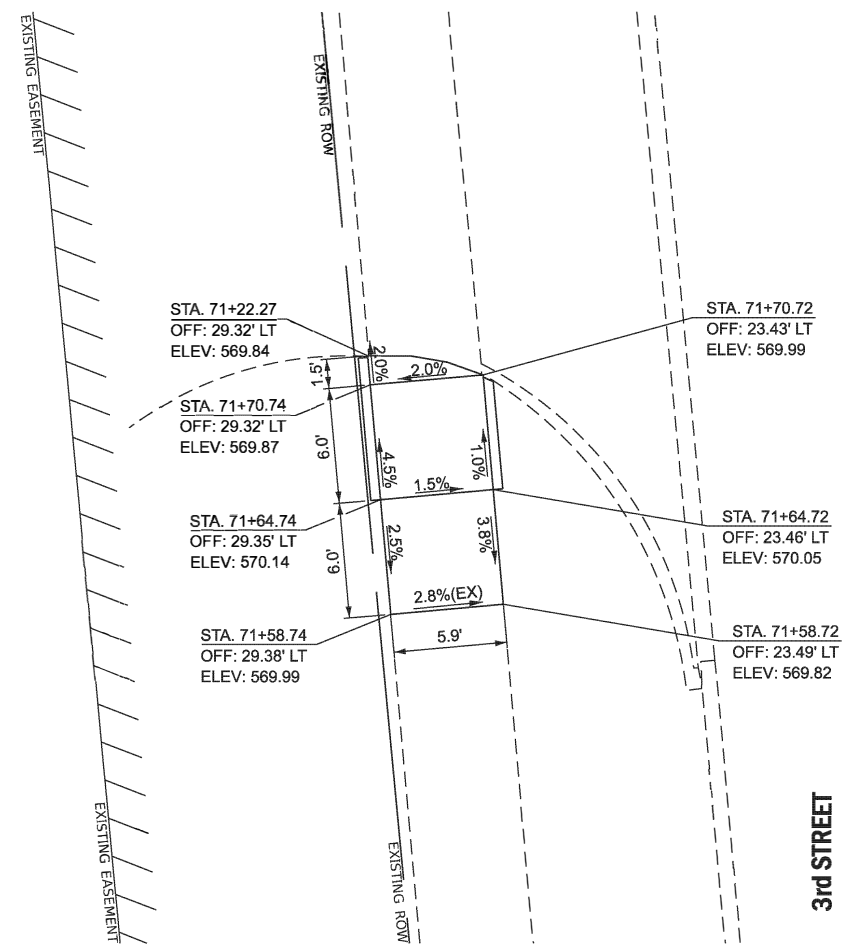
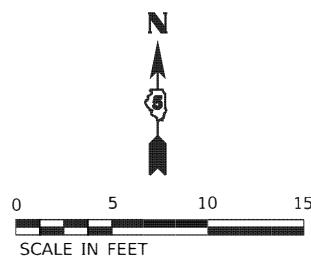

**NW QUADRANT
3rd STREET &
N PARKING LOT ENTRANCE
TO THE BEND EVENT CENTER**

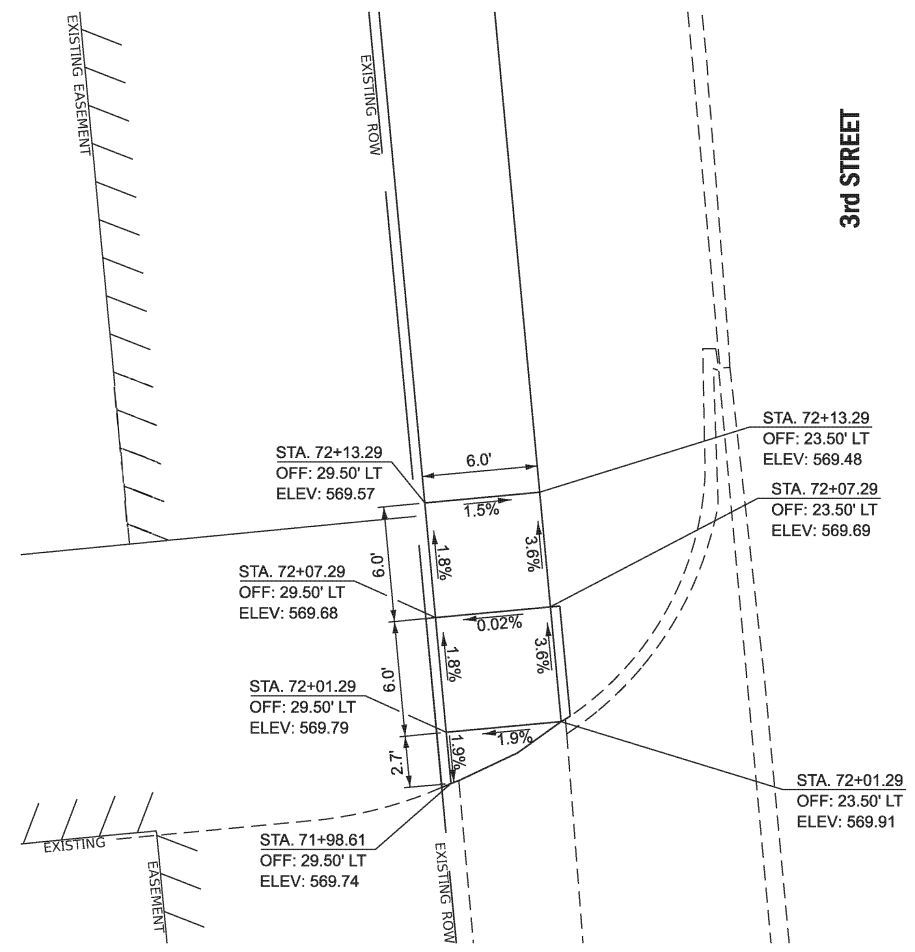
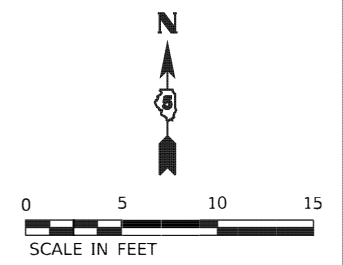

NOTES:

1. EXISTING CONDITIONS MAY VARY SLIGHTLY IN THE FIELD. THE ENGINEER MAY ADJUST GRADES AND TIE IN LOCATIONS AS NECESSARY TO CONSTRUCT RAMPS. ANY ADJUSTMENTS MADE BY THE ENGINEER SHALL MEET ADA REQUIREMENTS FOR CURB RAMPS.
2. MAX. ALLOWABLE RUNNING SLOPE OF RAMP = 1:12 (8.3%)
3. MAX. ALLOWABLE SLOPE OF TURNING SPACE = 1:50 (2%)
4. MIN. ALLOWABLE WIDTH OF RAMP = 4'
5. MAX. ALLOWABLE CROSS SLOPE OF SIDEWALK OR LANDING = 1:50 (2%)

MODEL: EXCL - Mississippi-5 - Plan 15
FILE NAME: V:\5201 - East Moline, Greater Downtown Streetscaping (CMT)\CADD\CADD Sheets\5201 - 3rd-Rmp\Sh3.dgn



USER NAME = JWhite	DESIGNED -	REVISED -
DRAWN -	REVISOR -	
PLOT SCALE = \$SCALE\$	CHECKED -	REVISOR -
PLOT DATE = 9/24/2024	DATE -	REVISOR -

**STATE OF ILLINOIS
DEPARTMENT OF TRANSPORTATION**

**3rd STREET
RAMP DETAILS**

SCALE: 1"=5' SHEET 10 OF 10 SHEETS STA. 71+00.00 TO STA. 72+50.00

SECTION	COUNTY	TOTAL SHEETS	SHEET NO.
22-00159-02-PV	ROCK ISLAND	69	51
CONTRACT NO. 85767			
ILLINOIS	FED. AID PROJECT V16U(891)		

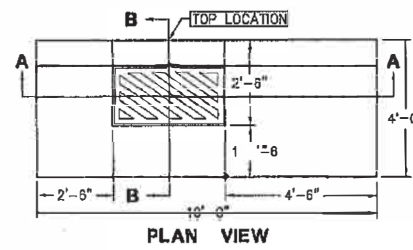

NOTE:
AT INTERSECTION, CATCH BASIN TO BE PLACED ON TANGENT ADJACENT TO RADIUS BEFORE CURB WATER PASSES CROSSWALK. AVOID CENTER OF RADIUS RETURN CATCH BASIN LOCATIONS WHERE POSSIBLE.

2" EXTRA PAVEMENT THICKNESS MAY BE SUBSTITUTED FOR REINFORCING BARS IN BOX-OUT.

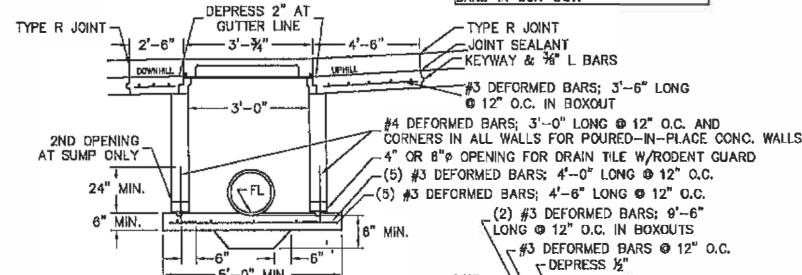

NOTE:
REINFORCING STEEL SHALL BE REQUIRED FOR PRECAST CONCRETE STRUCTURES SUFFICIENT TO INSURE THE ELIMINATION OF CRACKING PRIOR TO AND DURING PLACEMENT OF STRUCTURES AND TO MAINTAIN THE INTEGRITY OF THE STRUCTURE SHOULD CRACKING OCCUR AFTER CONSTRUCTION.

KEYWAYS SHALL HAVE NOMINAL DIMENSIONS OF 1 1/2" DEPTH AND 2 1/2" WIDTH.

LARGER DIAMETER BARS MAY BE SUBSTITUTED FOR #3 DEFORMED BARS.

PRECAST BASES NOT ALLOWED.

MINIMUM STRUCTURE WALL THICKNESSES ARE:
5" FOR PRECAST CONCRETE
6" FOR POURED CONCRETE

INLET, SPECIAL, NO. 2

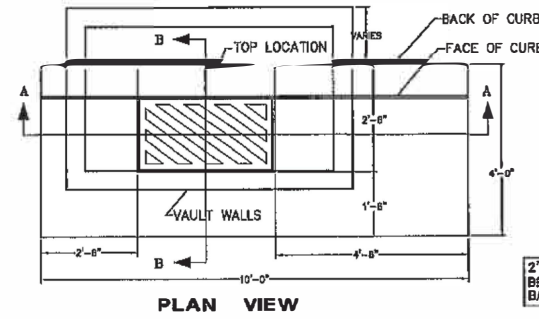

NOTE:
AT INTERSECTIONS, CATCH BASIN TO BE PLACED ON TANGENT ADJACENT TO RADIUS BEFORE CURB WATER PASSES CROSSWALK. AVOID CENTER OF RADIUS RETURN CATCH BASIN LOCATIONS WHERE POSSIBLE.

2" EXTRA PAVEMENT THICKNESS MAY BE SUBSTITUTED FOR REINFORCING BARS IN BOX-OUT.

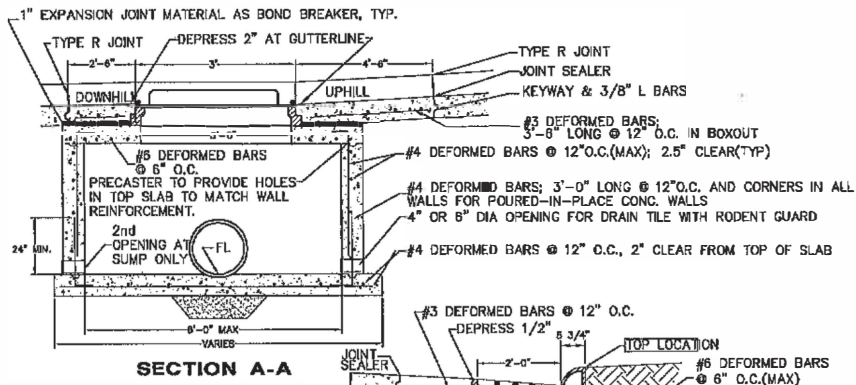

NOTE:

REINFORCING STEEL SHALL BE REQUIRED FOR PRECAST CONCRETE STRUCTURES SUFFICIENT TO INSURE THE ELIMINATION OF CRACKING PRIOR TO AND DURING PLACEMENT OF STRUCTURES AND TO MAINTAIN THE INTEGRITY OF THE STRUCTURE SHOULD CRACKING OCCUR AFTER CONSTRUCTION.

KEYWAYS SHALL HAVE NOMINAL DIMENSIONS OF 1 1/2" DEPTH AND 2 1/2" WIDTH.

LARGER DIAMETER BARS MAY BE SUBSTITUTED FOR #3 DEFORMED BARS.

PRECAST BASES NOT ALLOWED.

MINIMUM STRUCTURE WALL THICKNESSES ARE:
5" FOR PRECAST CONCRETE
6" FOR POURED CONCRETE
MAXIMUM WALL THICKNESS FOR SLIPFORM - 12"

INLET, SPECIAL, NO. 1

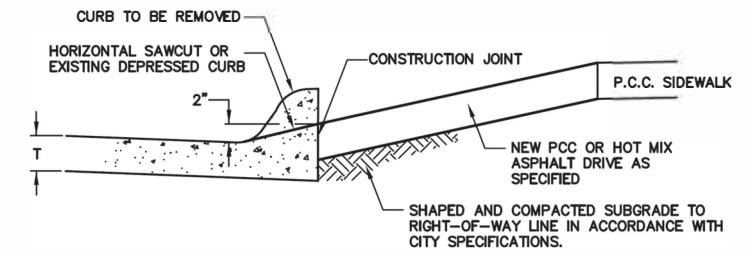
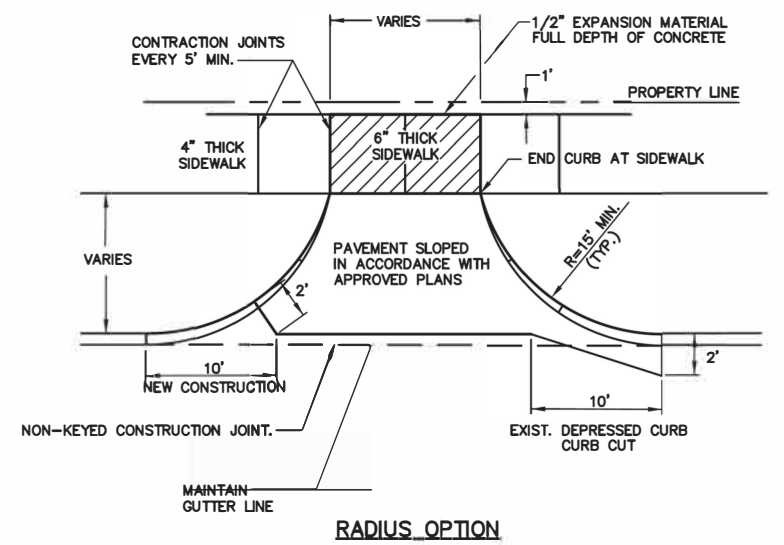

NOTES:

- 1.) DRIVEWAY APRON THICKNESS REQUIREMENT IS 6" PORTLAND CEMENT CONCRETE (W/ REINF. FABRIC) ON COMPACTED EARTHEN BASE OR 4" HOT MIX ASPHALT ON 6" COMPACTED CRUSHED STONE TO PROPERTY LINE.
- 2.) CONCRETE FOR SIDEWALK AND STREET PAVEMENT TO MEET CITY SPECIFICATION.
- 3.) REMOVAL OF CURB NOT PERMITTED WITHOUT PRIOR APPROVAL BY CITY ENGINEER.
- 4.) SEE "DRIVEWAY APRON-RESIDENTIAL/COMMERCIAL TYPE A" FOR STRAIGHT-TAPER OPTION.

DRIVEWAY APRON - COMMERCIAL TYPE B

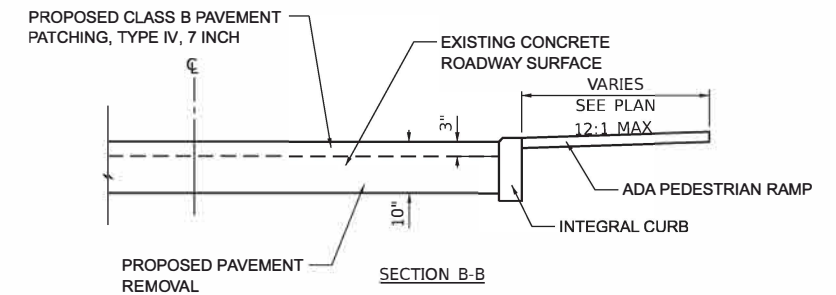
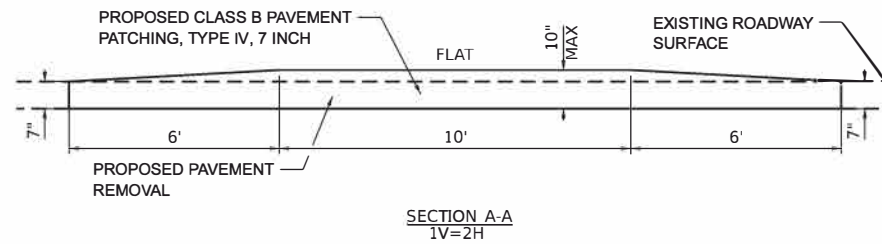
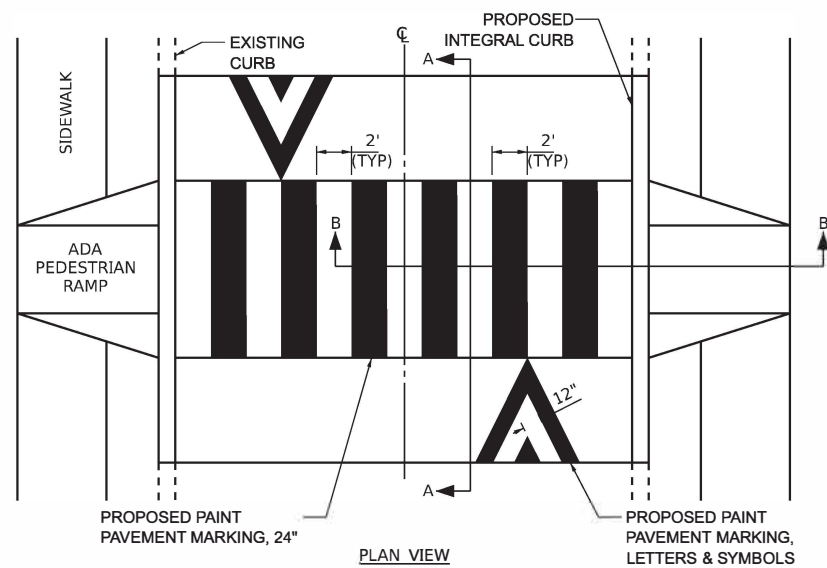

RAISED CROSSWALK DETAIL

MODEL - Default
FILE NAME - V:\3201 - East Moline Greater Downtown Streetscaping (CMT)\CAD\CADD Sheets\2501 - Bend Detail.dgn
2024



USER NAME = JWhite	DESIGNED - CJB	REVISED -
PLOT SCALE = \$SCALE\$	DRAWN - JCW	REVISED -
PLOT DATE = 10/30/2024	CHECKED - CMB	REVISED -
	DATE - JULY 2024	REVISED -

STATE OF ILLINOIS
DEPARTMENT OF TRANSPORTATION

DETAILS
BEND BLVD STREETSCAPING

SCALE: N/A SHEET 1 OF 1 SHEETS

F.A. RTE.	SECTION	COUNTY	TOTAL SHEETS	SHEET NO.
	22-00169-02-PV	ROCK ISLAND	68	52
ILLINOIS			CONTRACT NO. 85767	
			FED. AID PROJECT V5U(891)	

FINAL SURVEY NO.	SURVEYED PLOTTED TEMPLATE AREAS CHECKED	BY	DATE

ORIGINAL SURVEY NO.	SURVEYED PLOTTED TEMPLATE AREAS CHECKED	BY	DATE

MODEL: E:\CL_Bend Blvd-6-13-03-54
 FILE NAME: V15201 - East of Main Greater Downtown Streetscaping (CMT)\CADD\CADD Sheets\5201 - XS-Bend Blvd.dgn

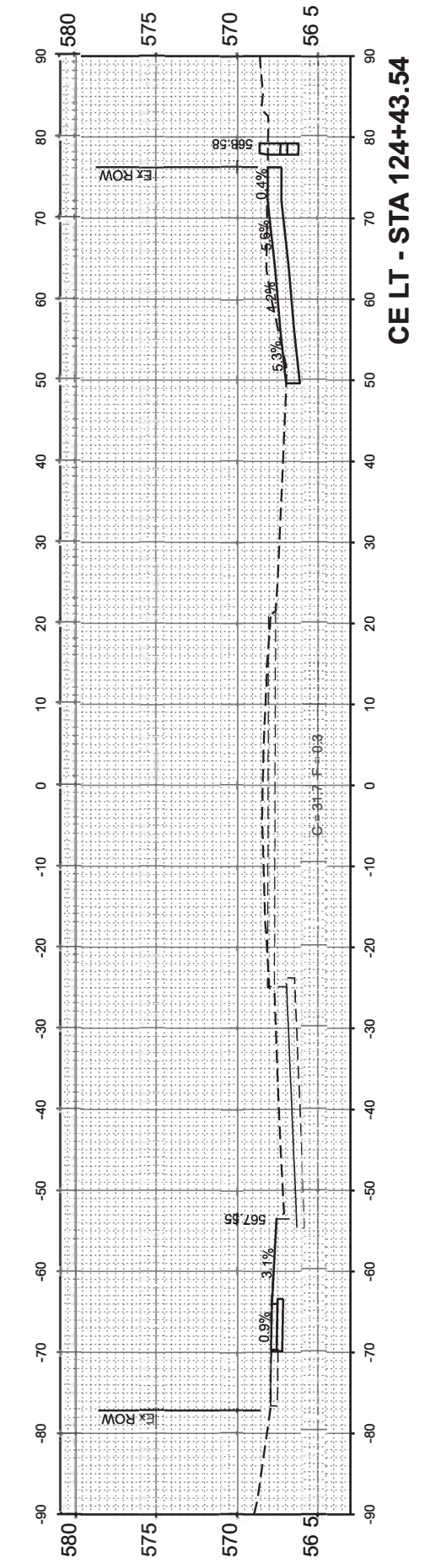
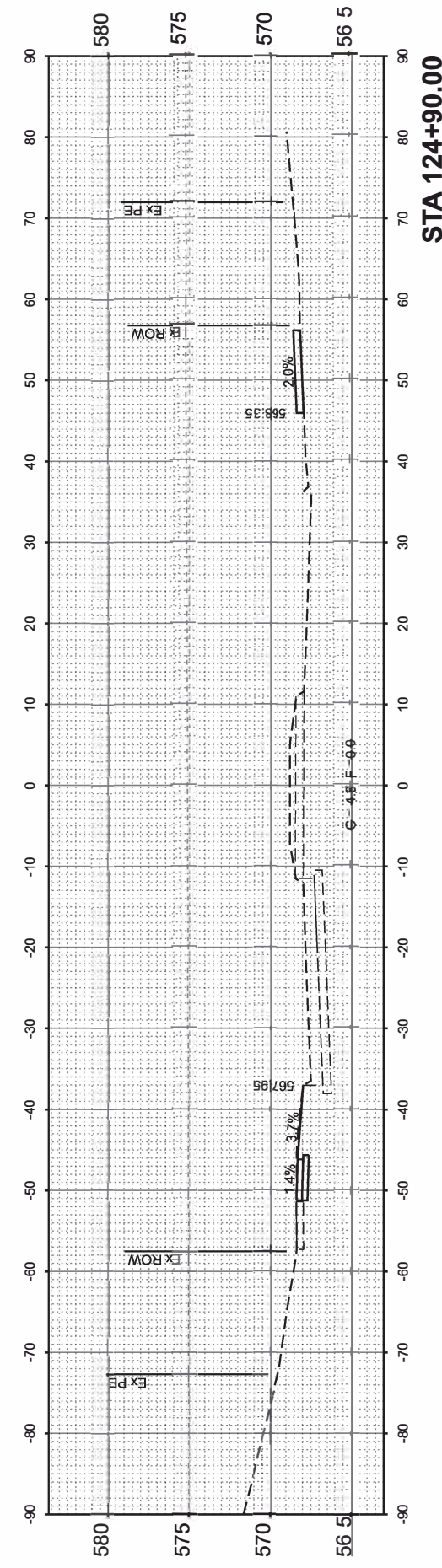
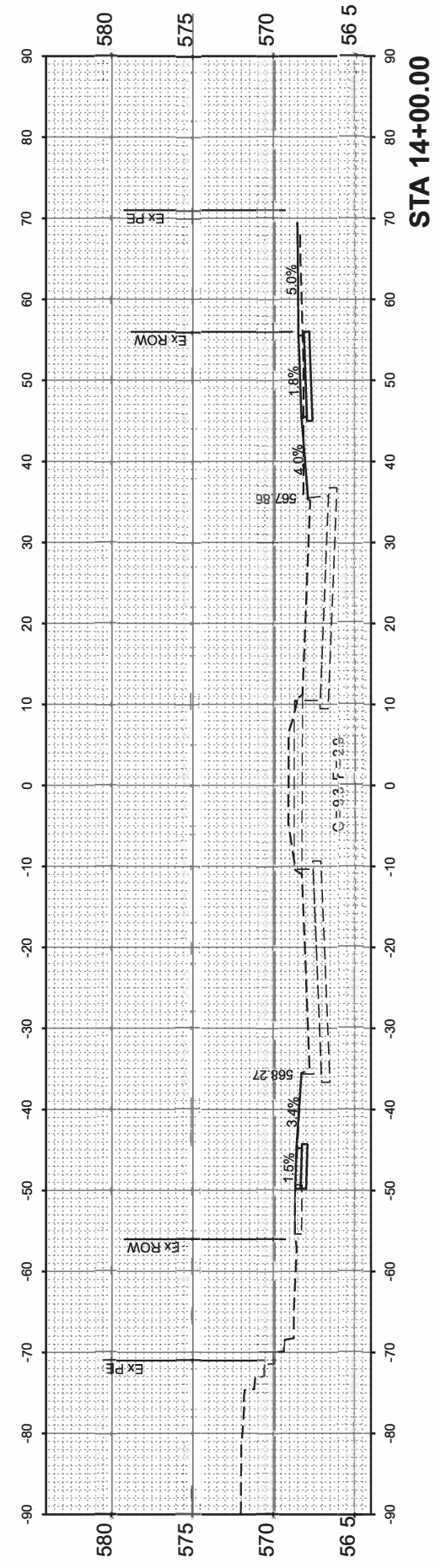
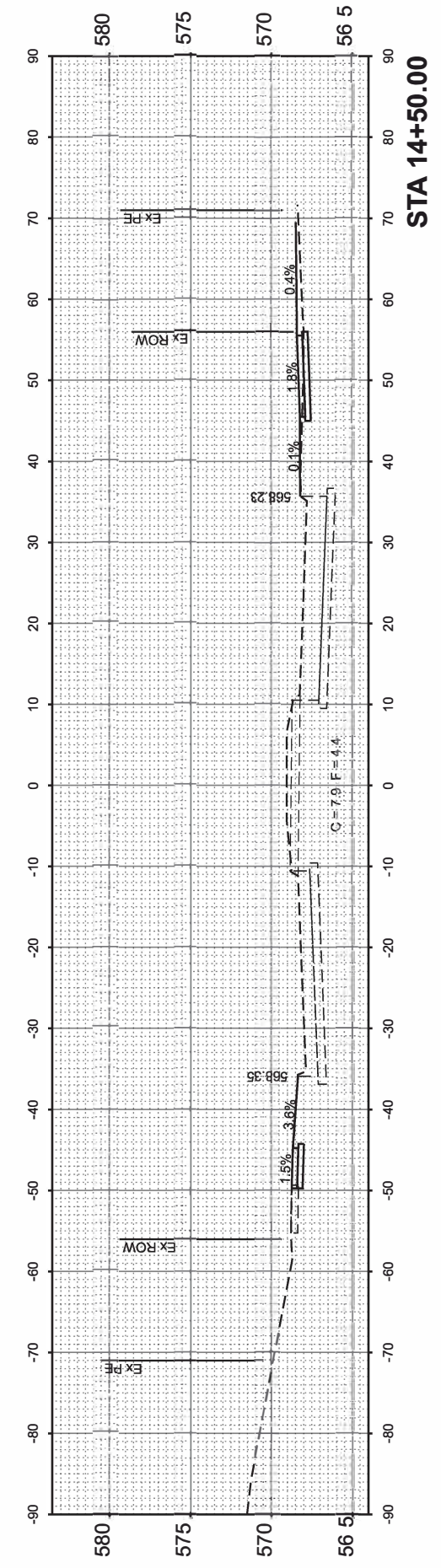
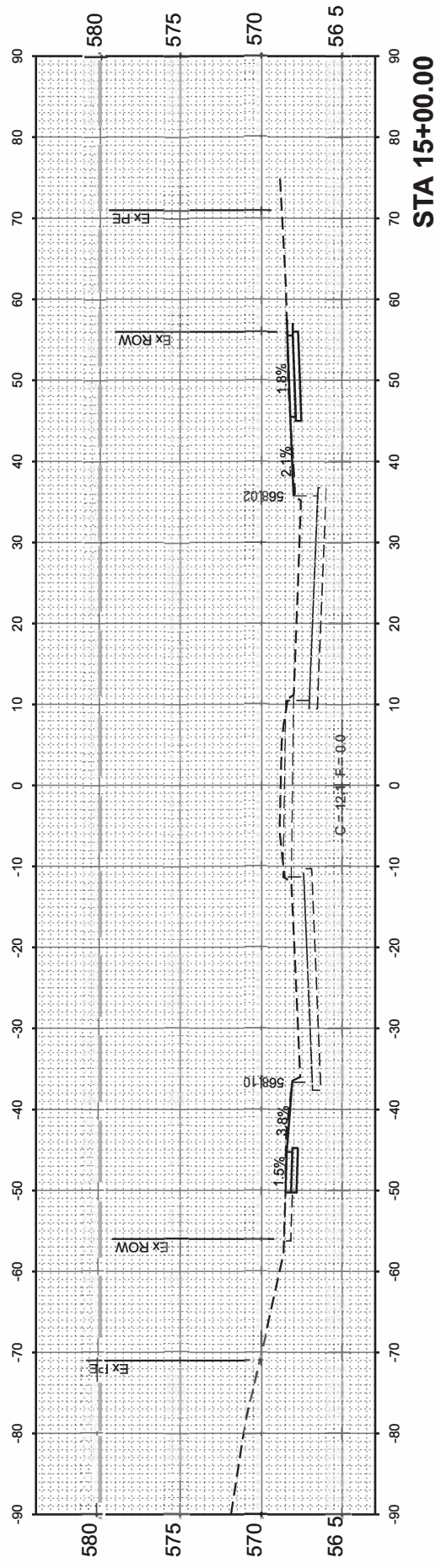

USER NAME = CThomas	DESIGNED - AWM	REVISED -
PLOT SCALE = \$SCALE\$	DRAWN - JCW	REVISED -
PLOT DATE = 10/21/2024	CHECKED - AWM	REVISED -
	DATE - JULY 2024	REVISED -

STATE OF ILLINOIS
 DEPARTMENT OF TRANSPORTATION

BEND BOULEVARD STREETSCAPING
 CROSS SECTIONS

SCALE: 1"=10' SHEET 1 OF 4 SHEETS STA. 13+03.54 TO STA. 15+00.00

F.A. RTE.	SECTION	COUNTY	TOTAL SHEETS	SHEET NO.
	22-00159-02-PV	ROCK ISLAND	69	53
CONTRACT NO. 85767				
ILLINOIS		FED. AID PROJECT VISU/891		

FINAL SURVEY NO.	SURVEYED PLOTTED TEMPLATE AREAS CHECKED	BY	DATE

ORIGINAL SURVEY NO.	SURVEYED PLOTTED TEMPLATE AREAS CHECKED	BY	DATE

MODEL: E:\CL_Bend Blvd-6-15-50.00
 FILE NAME: V:\5201 - East Moline Greater Downtown Streetscaping (CMT)\CADD\CADD Sheets\5201 - XS-Bend Blvd.dgn

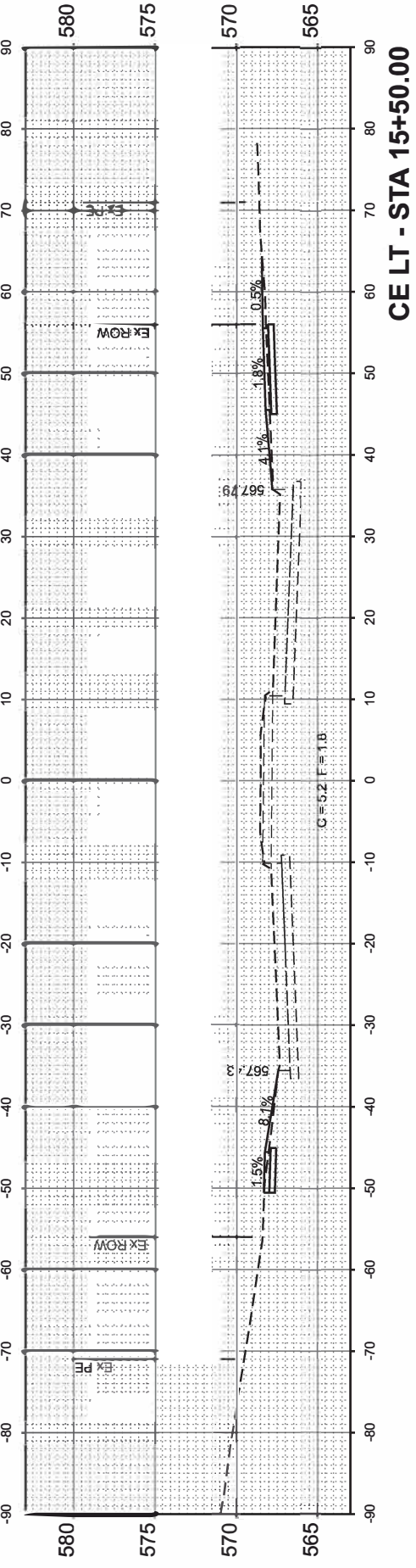
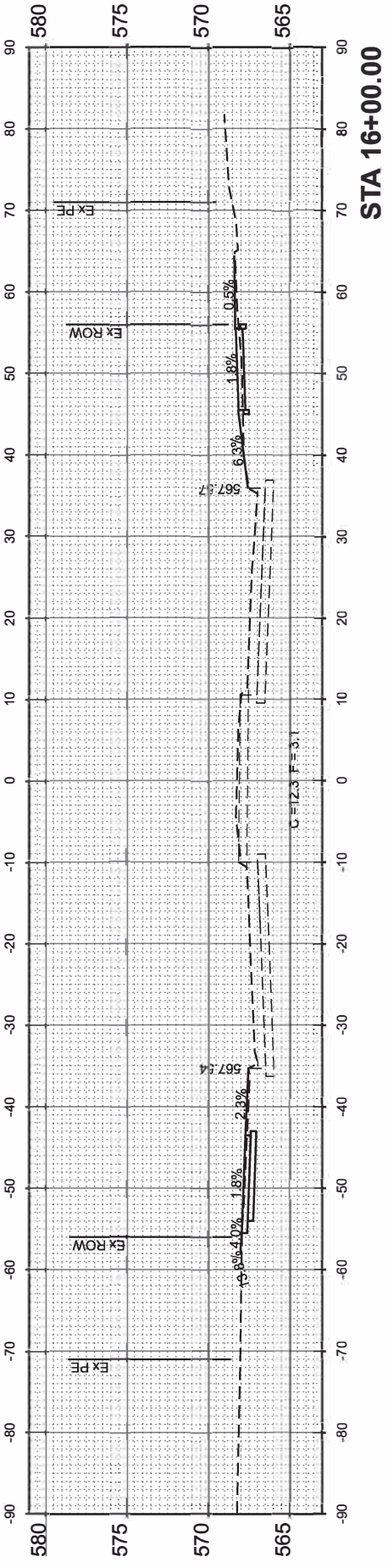
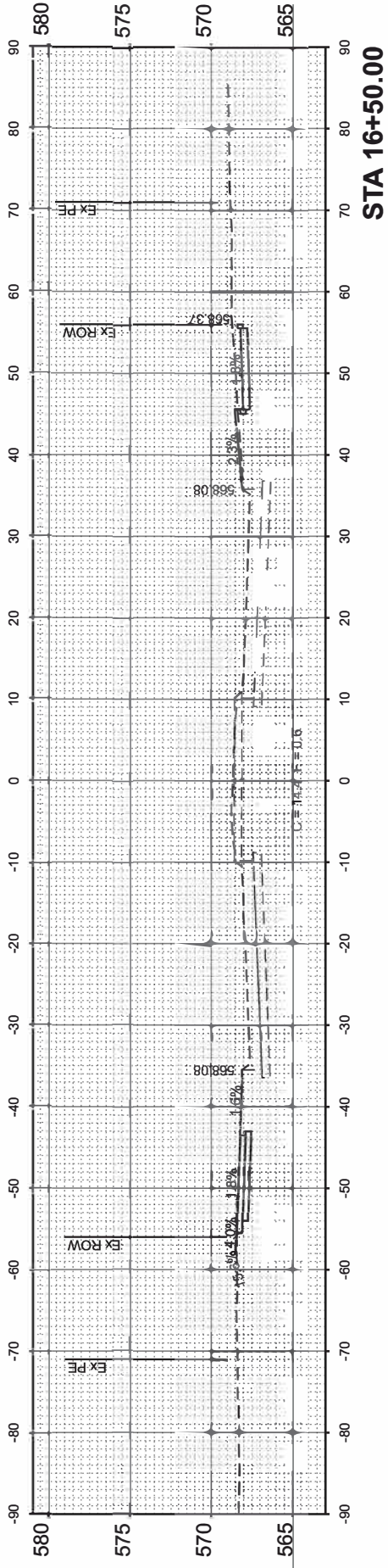
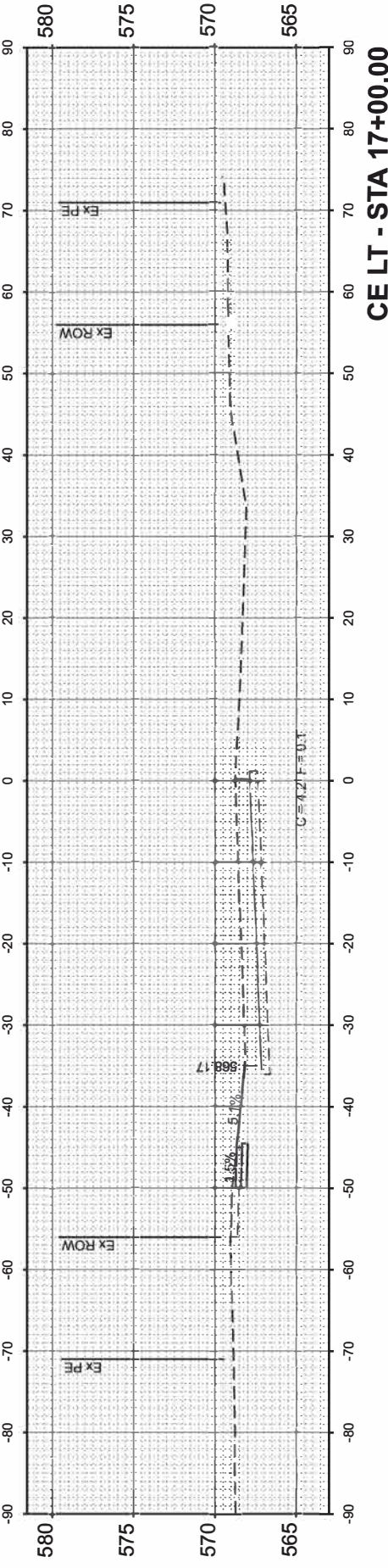
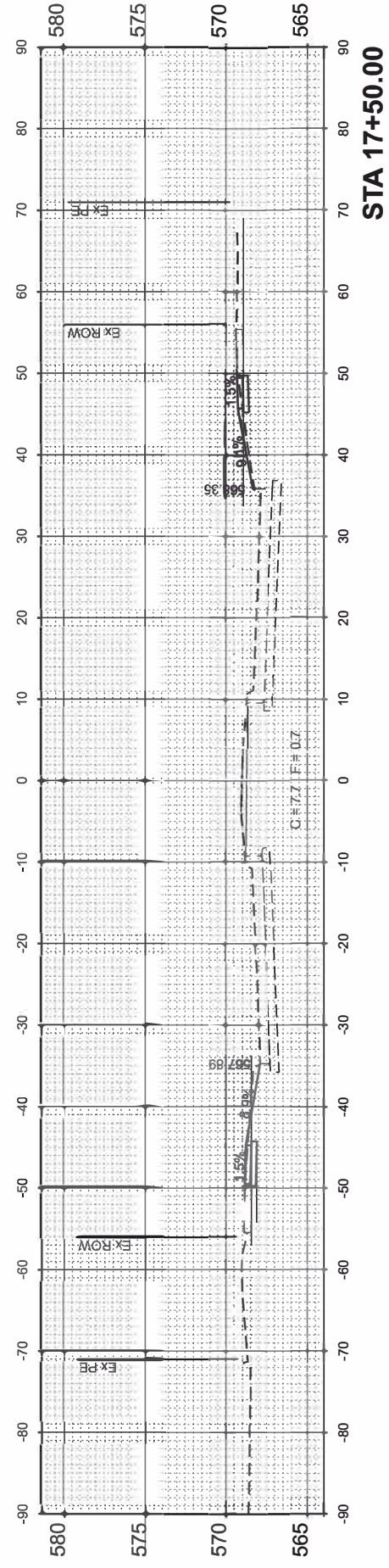

USER NAME = JWhite	DESIGNED - AWM	REVISED -
PLOT SCALE = \$SCALE\$	DRAWN - JCW	REVISED -
PLOT DATE = 10/18/2024	CHECKED - AWM	REVISED -
	DATE - JULY 2024	REVISED -

STATE OF ILLINOIS
 DEPARTMENT OF TRANSPORTATION

BEND BOULEVARD STREETSCAPING
 CROSS SECTIONS

SCALE: 1"=10' SHEET 2 OF 4 SHEETS STA. 15+50.00 TO STA. 17+50.00

F.A. RTE.	SECTION	COUNTY	TOTAL SHEETS	SHEET NO.
	22-00159-02-PV	ROCK ISLAND	69	54
				CONTRACT NO. 85767
		ILLINOIS	FED AID PROJECT V15U(891)	

FINAL SURVEY NO.	SURVEYED PLOTTED TEMPLATE AREAS CHECKED	BY	DATE

ORIGINAL SURVEY NO.	SURVEYED PLOTTED TEMPLATE AREAS CHECKED	BY	DATE

MODEL: E:\CL_Bend Blvd-6-18-00.00
 FILE NAME: V:\5201 - East Moline Greater Downtown Streetscaping (CMT)\CADD\CADD Sheets\5201 - XS-Bend Blvd.dgn

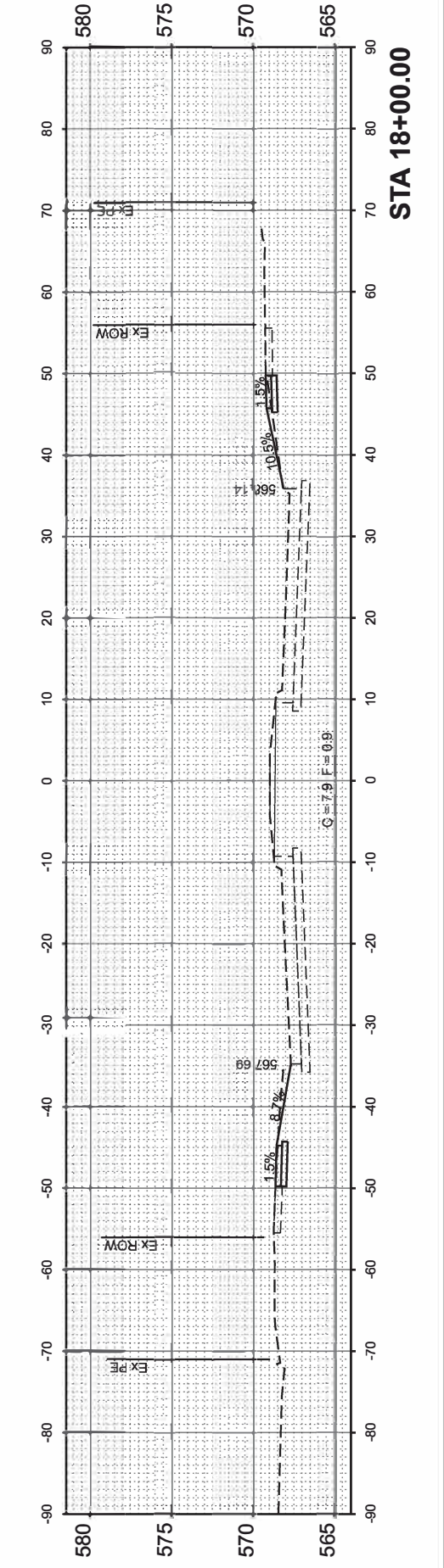
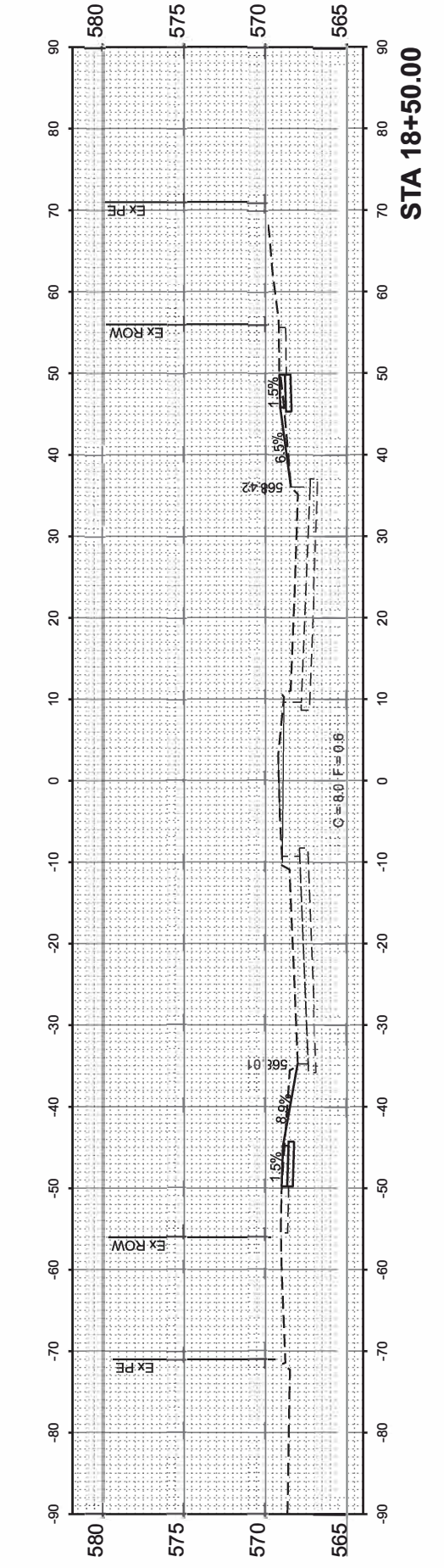
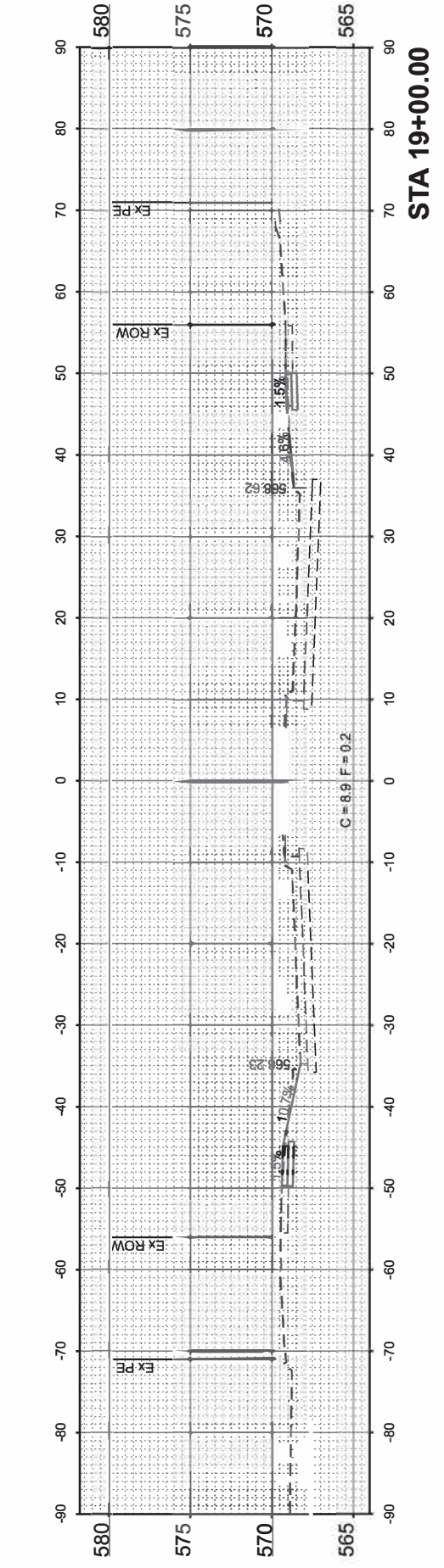
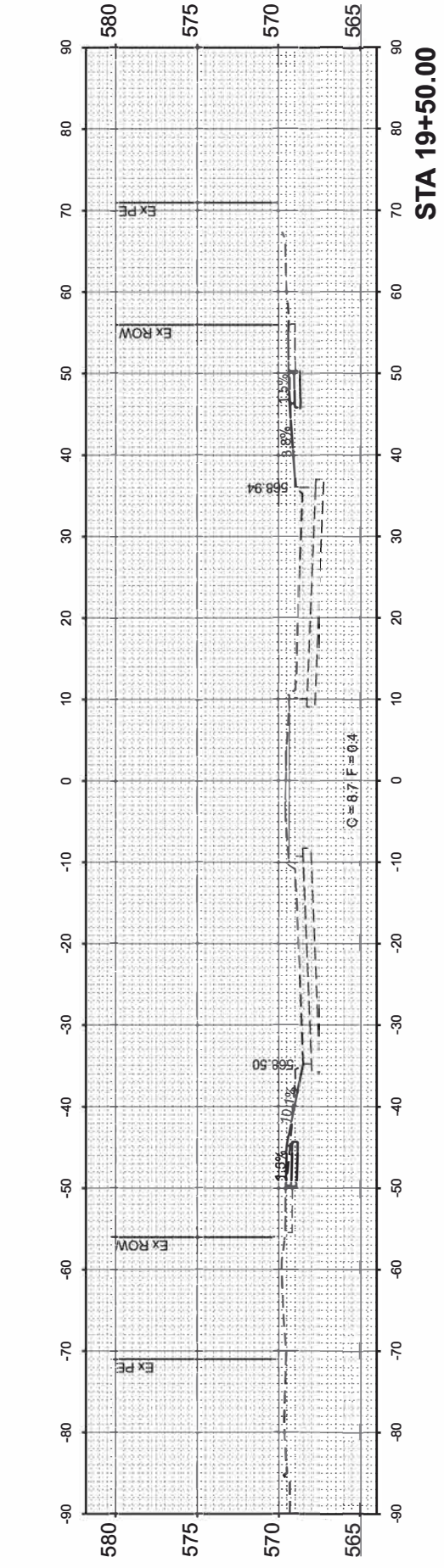
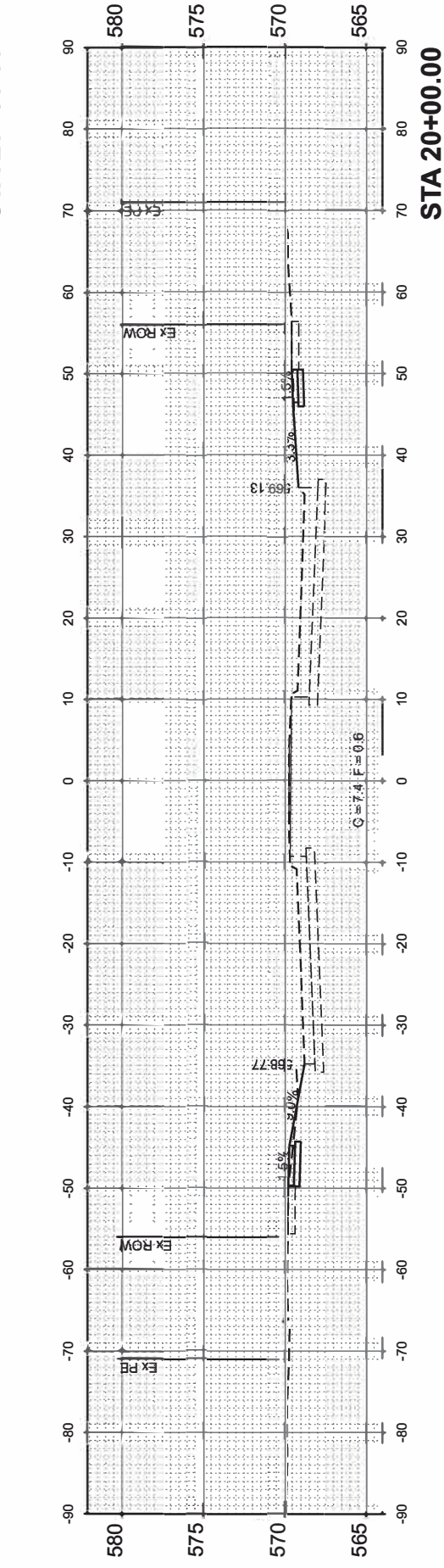
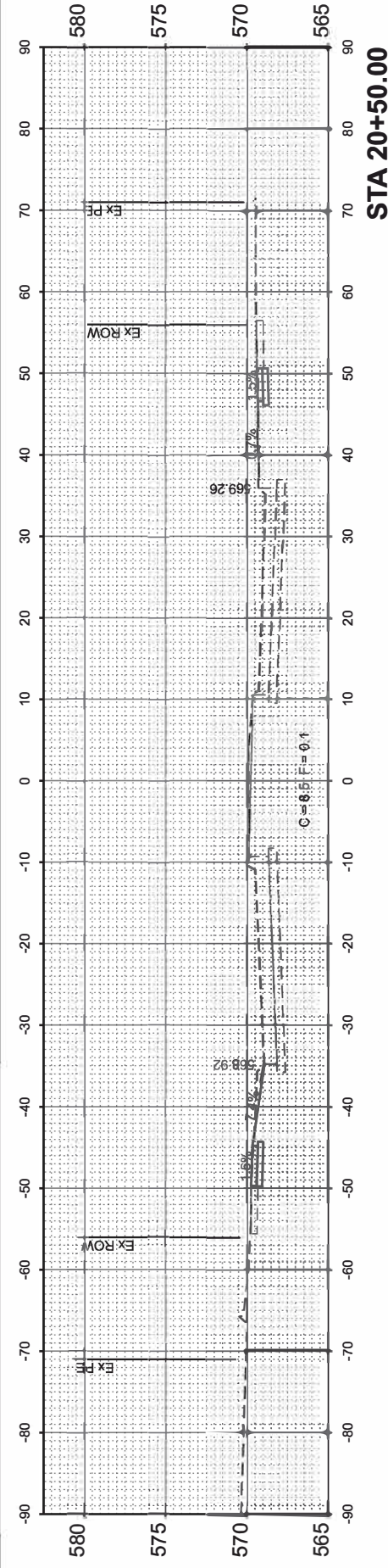

USER NAME = JWhite	DESIGNED - AWM	REVISED -
PLOT SCALE = SCALES	DRAWN - JCW	REVISED -
PLOT DATE = 10/18/2024	CHECKED - AWM	REVISED -
	DATE - JULY 2024	REVISED -

STATE OF ILLINOIS
 DEPARTMENT OF TRANSPORTATION

BEND BOULEVARD STREETSCAPING
 CROSS SECTIONS

SCALE: 1"=10' SHEET 3 OF 4 SHEETS STA. 18+00.00 TO STA. 20+50.00

F.A. RTE.	SECTION	COUNTY	TOTAL SHEETS	SHEET NO.
	22-00159-02-PV	ROCK ISLAND	69	55
ILLINOIS			CONTRACT NO. 85767	
			FED AID PROJECT VISU(891)	

FINAL SURVEY NO.	SURVEYED PLOTTED TEMPLATE AREAS CHECKED	BY	DATE

ORIGINAL SURVEY NO.	SURVEYED PLOTTED TEMPLATE AREAS CHECKED	BY	DATE

MODEL: E:\CL_BendBLVD-6-21+00.00
 FILE NAME: V15201 - East Midline Greater Downtown Streetscaping (CMT)\CADD\CADD Sheets\5201 - XS-BendBLVD.dgn

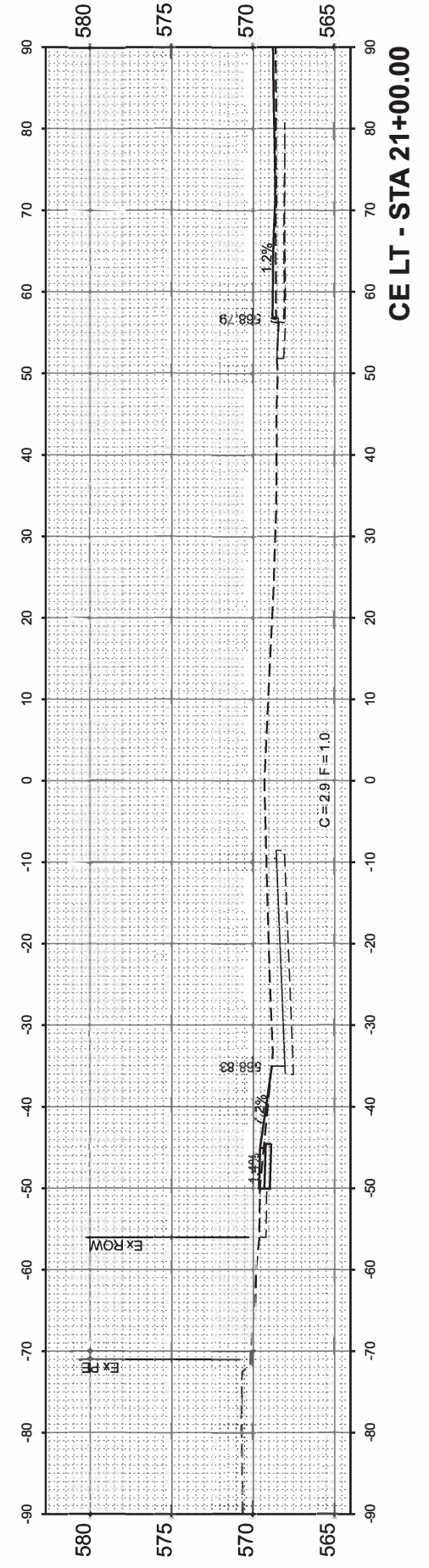
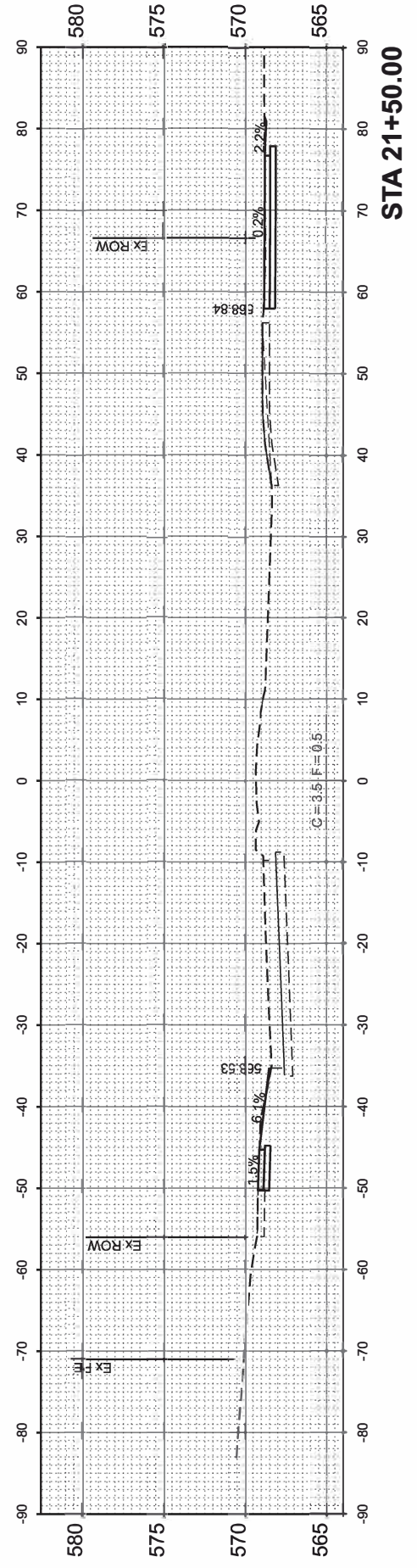
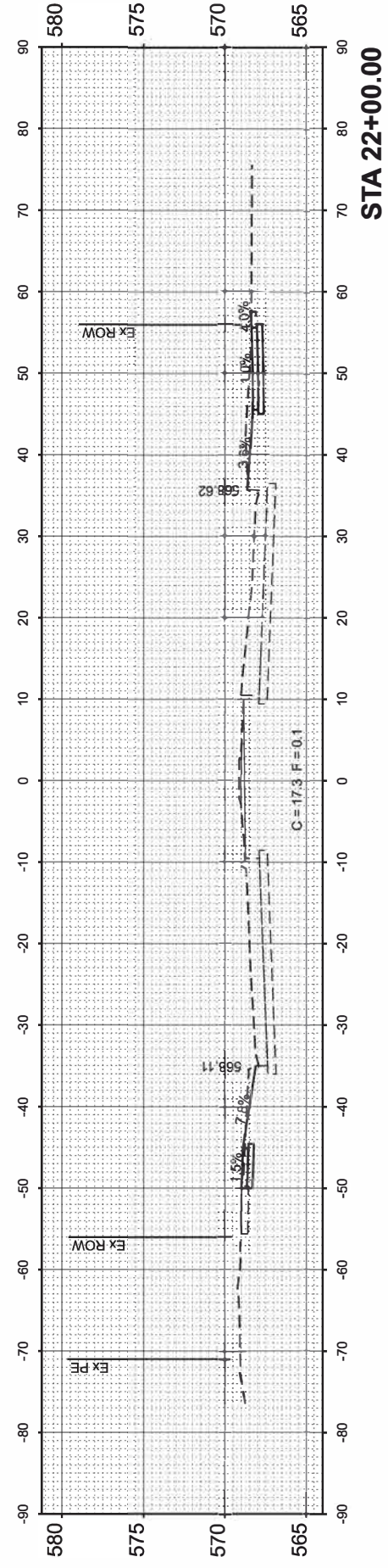
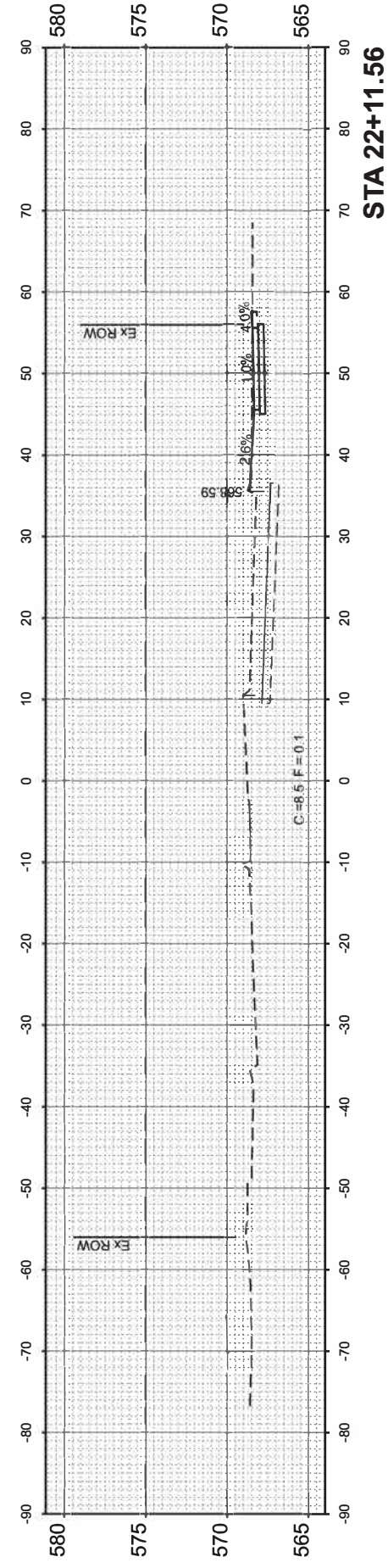

USER NAME = JWhite	DESIGNED - AWM	REVISED -
PLOT SCALE = \$SCALE\$	DRAWN - JCW	REVISED -
PLOT DATE = 10/21/2024	CHECKED - AWM	REVISED -
	DATE - JULY 2024	REVISED -

STATE OF ILLINOIS
 DEPARTMENT OF TRANSPORTATION

BEND BOULEVARD STREETSCAPING
 CROSS SECTIONS

SCALE: 1"=10' SHEET 4 OF 4 SHEETS STA. 21+00.00 TO STA. 22+11.48

F A RTE.	SECTION	COUNTY	TOTAL SHEETS	SHEET NO.
	22-00159-02-PV	ROCK ISLAND	69	56
ILLINOIS			CONTRACT NO. 85767	
			FED AID PROJECT VISU(891)	

FINAL SURVEY	SURVEYED	BY	DATE
NOTE BOOK	PLOTTED		
NO.	TEMPLATE		
	AREAS CHECKED		
	AREAS CHECKED		

ORIGINAL SURVEY	SURVEYED	BY	DATE
NOTE BOOK	PLOTTED		
NO.	TEMPLATE		
	AREAS CHECKED		
	AREAS CHECKED		

MODEL: E:\C\Mississippi 2-64+00.00
 FILE NAME: V15201 - East Moline Greater Downtown Streetscaping (CMT)\CADD\CADD Sheets\15201 - XS-3.rvt.dgn

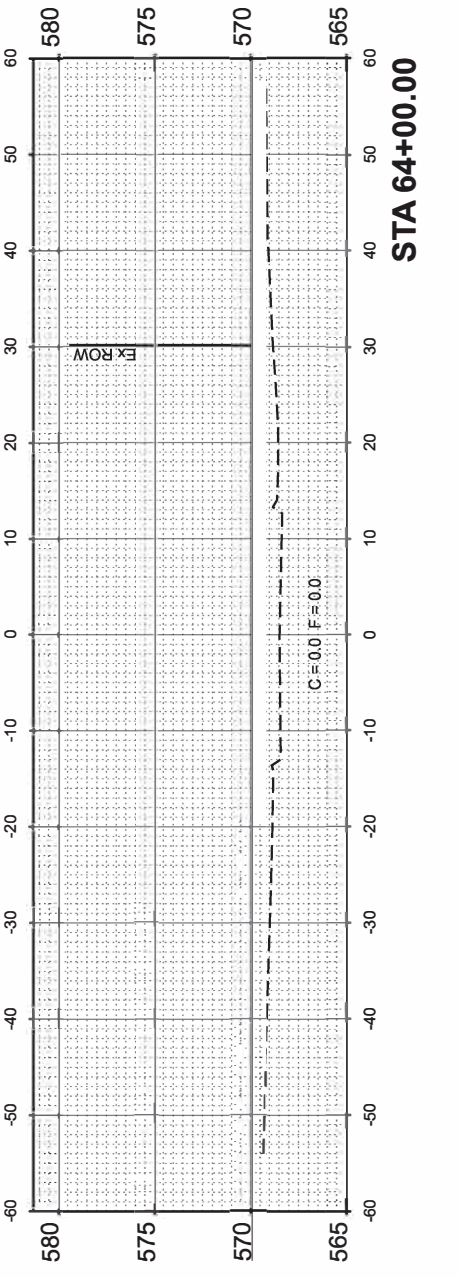
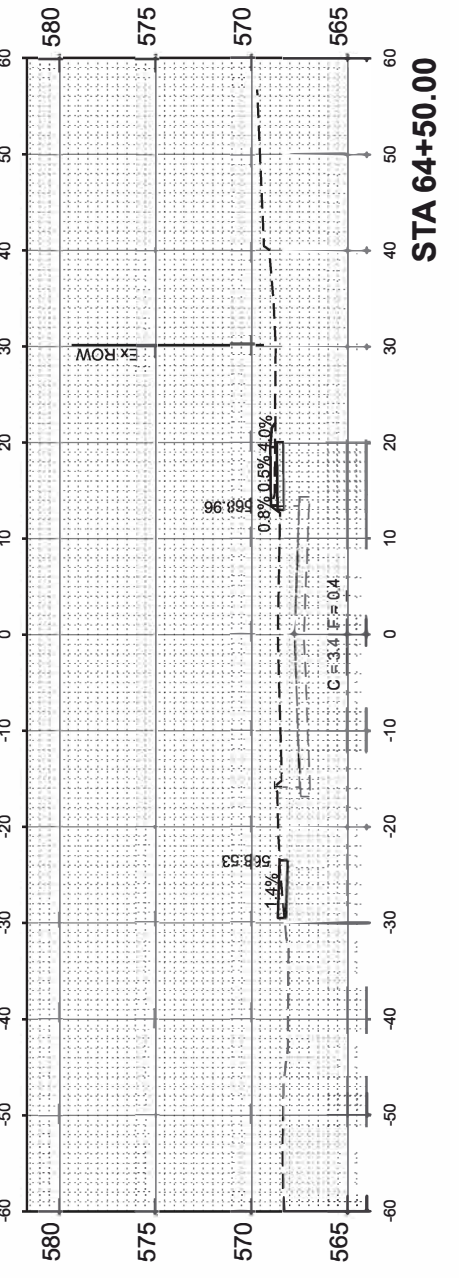
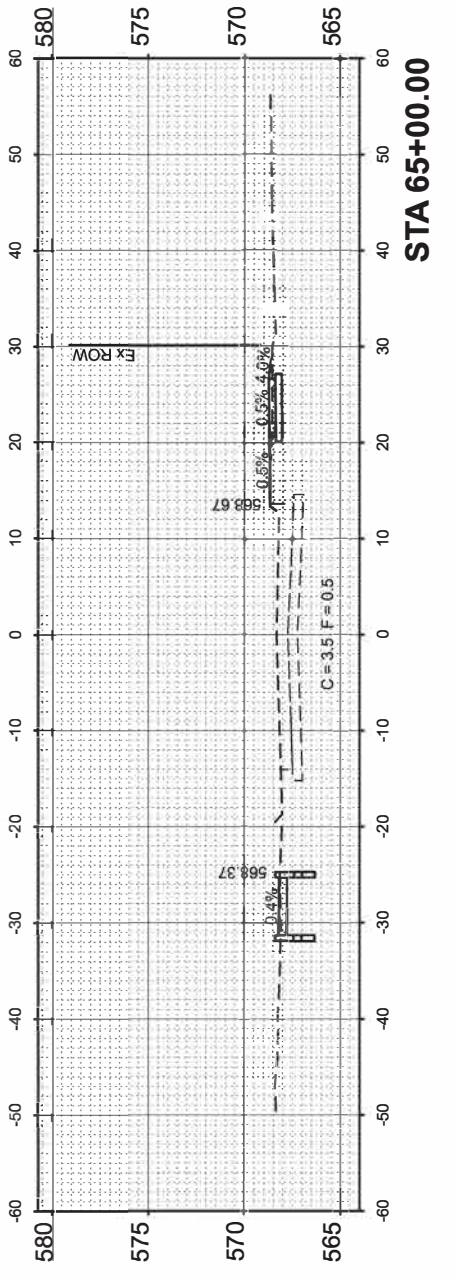
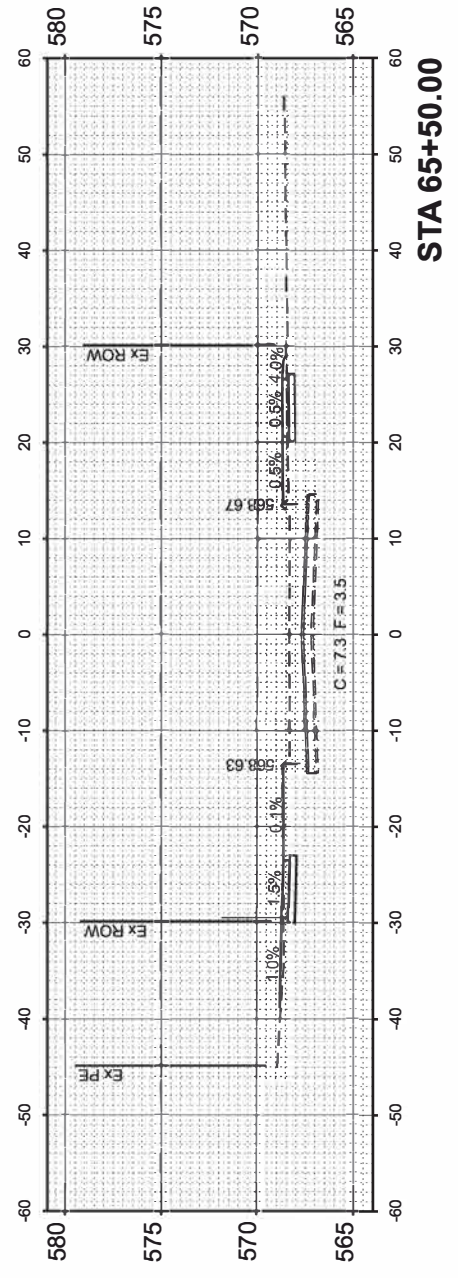
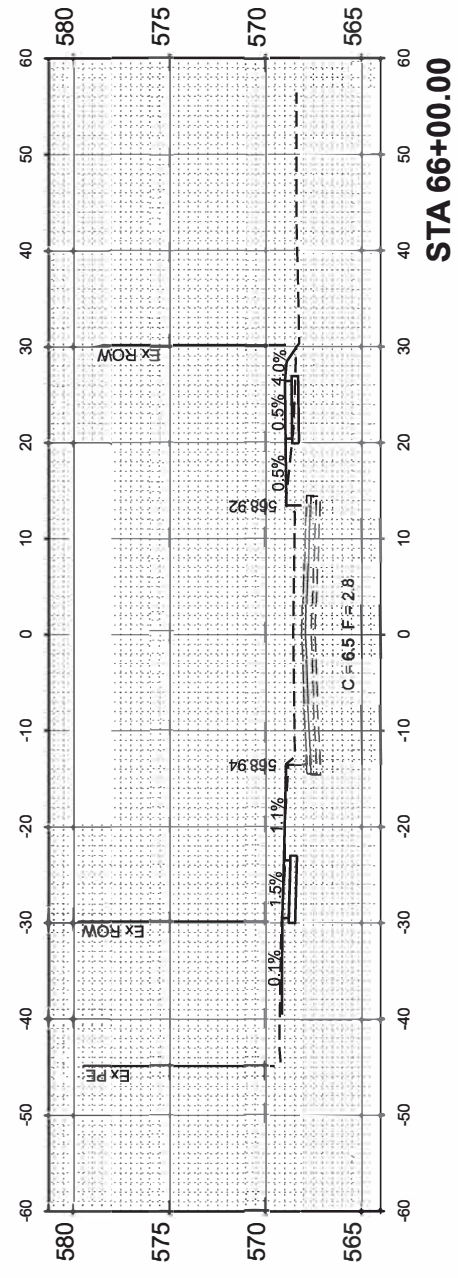
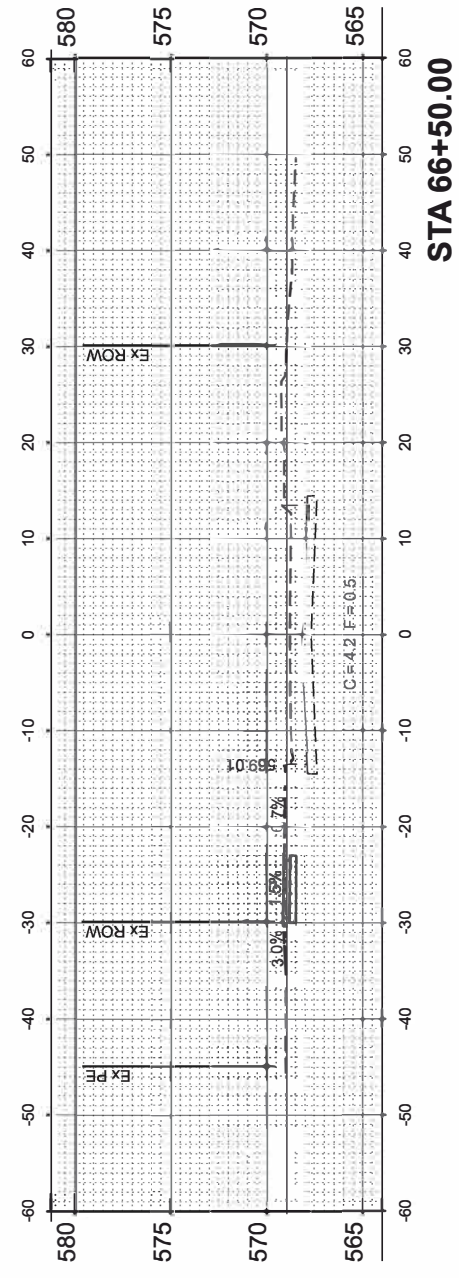

USER NAME = JWhite	DESIGNED - CJB	REVISED -
PLOT SCALE = \$\$SCALE	DRAWN - JCW	REVISED -
PLOT DATE = 10/18/2024	CHECKED - AWM	REVISED -
	DATE - JULY 2024	REVISED -

STATE OF ILLINOIS
 DEPARTMENT OF TRANSPORTATION

SCALE: 1"=10'	SHEET 1 OF 5 SHEETS	STA. 64+00.00 TO STA. 66+50.00
---------------	---------------------	--------------------------------

F.A. RTE.	SECTION	COUNTY	TOTAL SHEETS	SHEET NO.
	22-00159-02-PV	ROCK ISLAND	69	57
CONTRACT NO. 85767				
ILLINOIS		FED. AID PROJECT V15U(891)		

FINAL SURVEY	SURVEYED	BY	DATE
NOTE BOOK	PLOTTED		
NO.	TEMPLATE		
	AREAS CHECKED		
	AREAS CHECKED		

ORIGINAL SURVEY	SURVEYED	BY	DATE
NOTE BOOK	PLOTTED		
NO.	TEMPLATE		
	AREAS CHECKED		
	AREAS CHECKED		

MODEL: E:\CL\Mississippi 2 - 67+00.00
 FILE NAME: V:\5201 - East Moline Greater Downtown Streetscaping (CMT)\CADD\CADD Sheets\5201 - XS-3.rvt.dgn

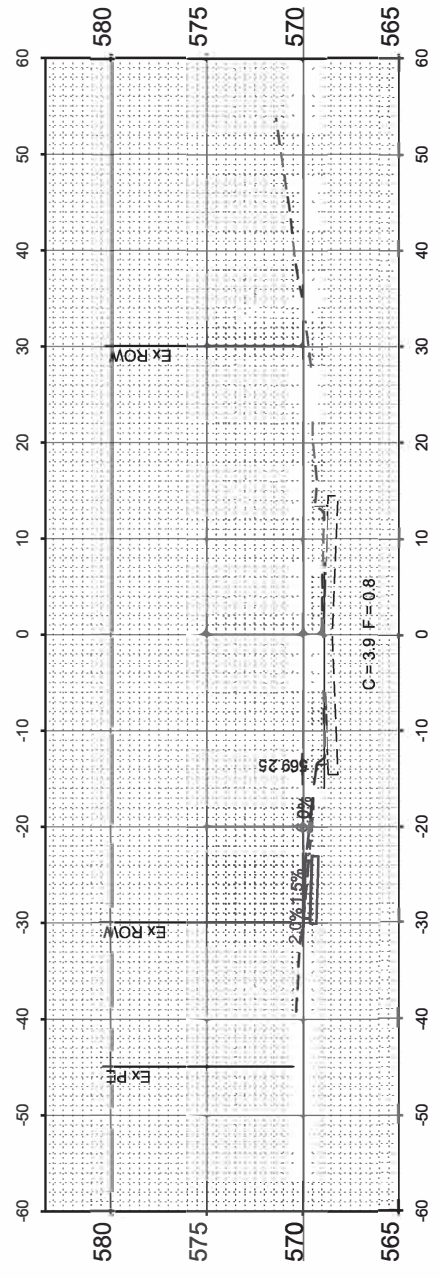

STA 69+50.00

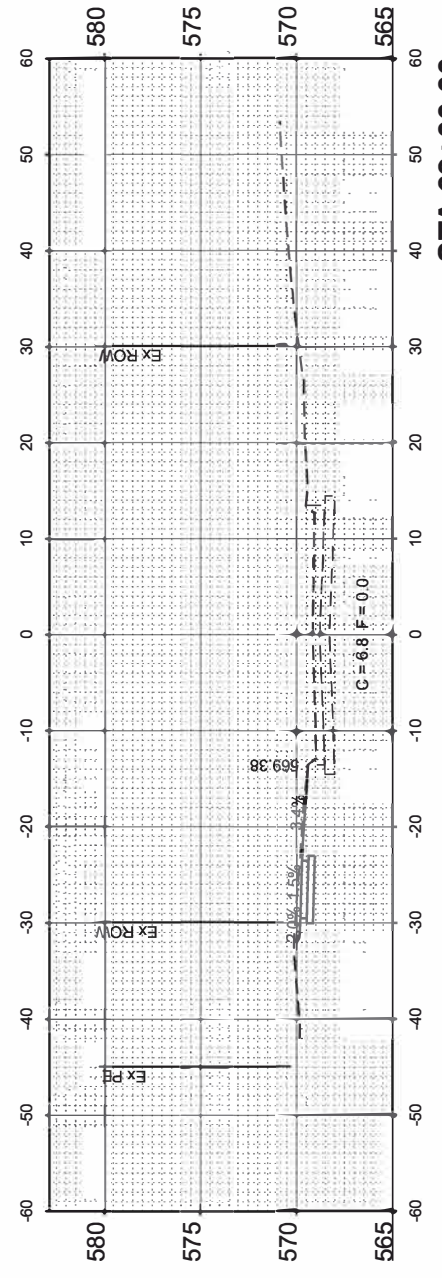

STA 69+00.00

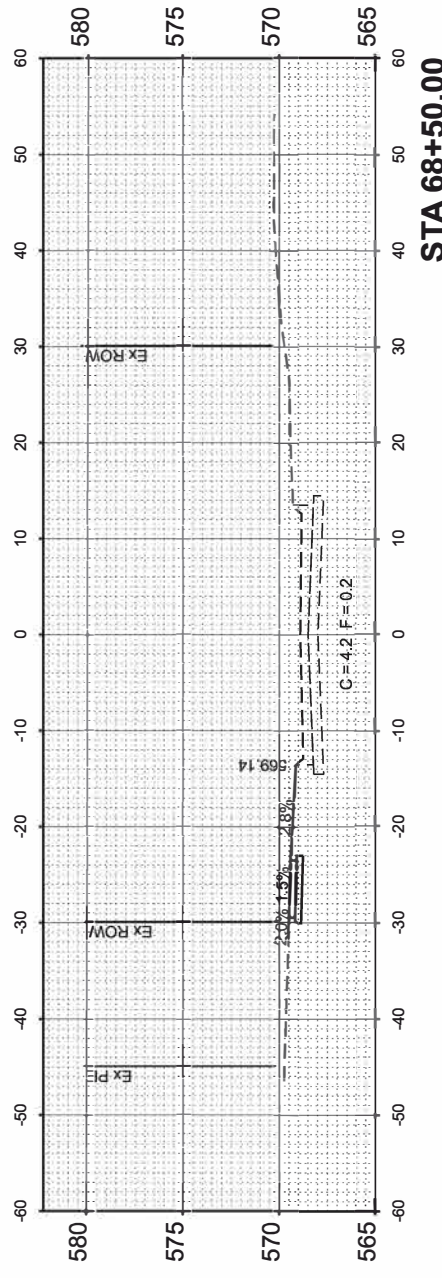

STA 68+50.00

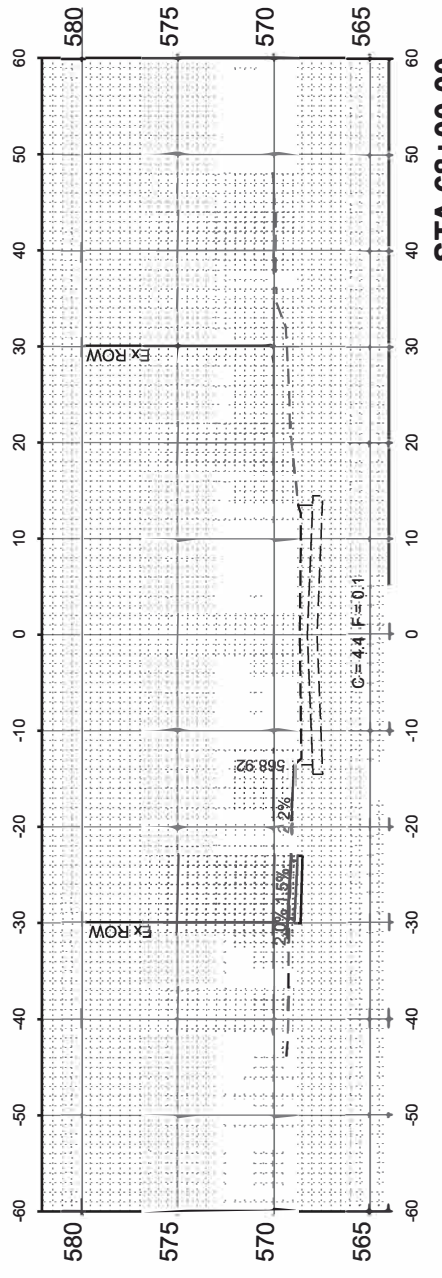

STA 68+00.00

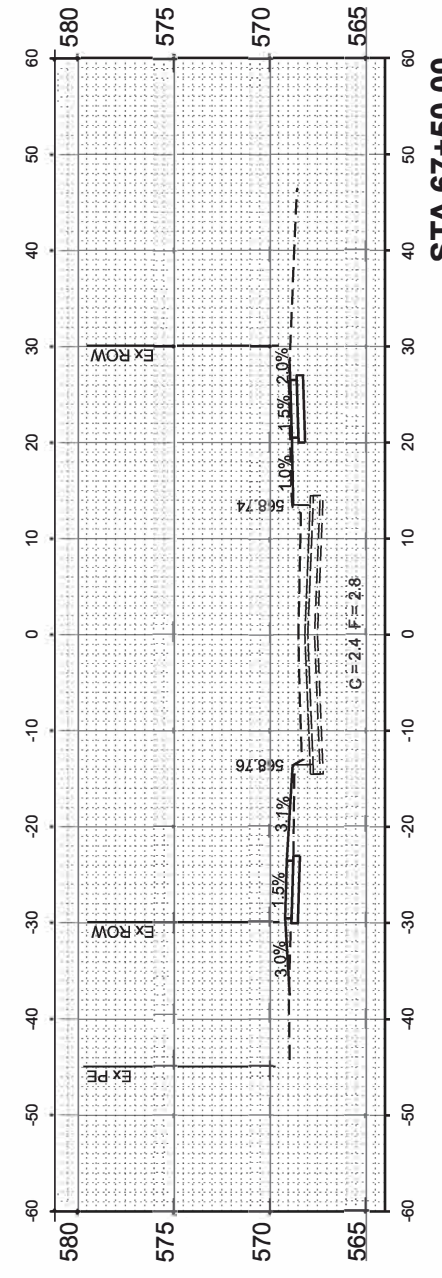

STA 67+50.00

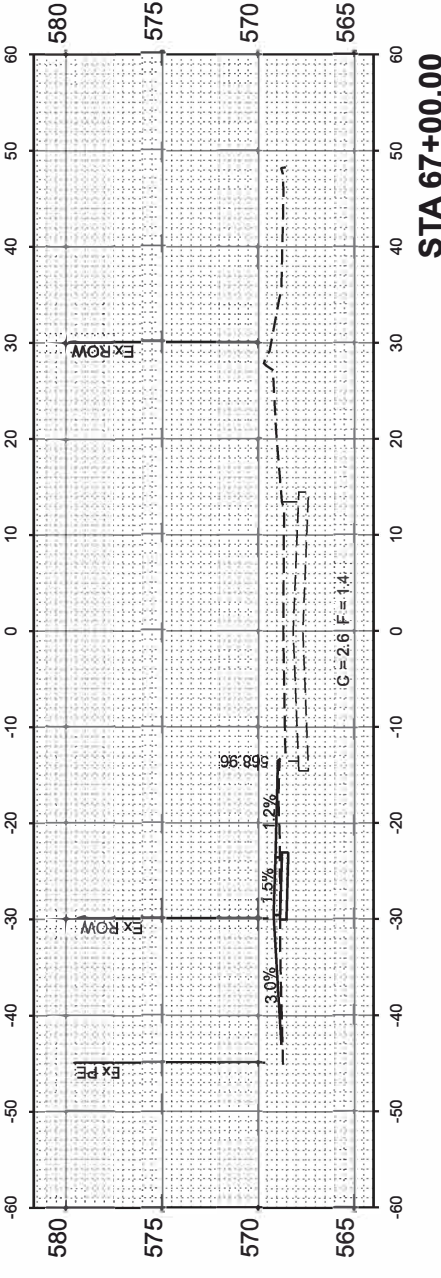

STA 67+00.00



USER NAME = JWhite	DESIGNED - CJB	REVISED -
PLOT SCALE = \$SCALE\$	DRAWN - JCW	REVISED -
PLOT DATE = 10/18/2024	CHECKED - AWM	REVISED -
	DATE - JULY 2024	REVISED -

STATE OF ILLINOIS
 DEPARTMENT OF TRANSPORTATION

BEND BOULEVARD STREETSCAPING
 MISSISSIPPI PARKWAY CROSS SECTIONS

SCALE: 1"=10' SHEET 2 OF 5 SHEETS STA. 67+00.00 TO STA. 69+50.00

F.A. RTE.	SECTION	COUNTY	TOTAL SHEETS	SHEET NO.
	22-00159-02-PV	ROCK ISLAND	69	58
CONTRACT NO. 85767				
ILLINOIS		FED AID PROJECT V15U(891)		

FINAL SURVEY	SURVEYED	DATE
NOTE BOOK	PLOTTED	BY
NO.	TEMPLATE	
	AREAS CHECKED	
	AREAS CHECKED	

ORIGINAL SURVEY	SURVEYED	DATE
NOTE BOOK	PLOTTED	BY
NO.	TEMPLATE	
	AREAS CHECKED	
	AREAS CHECKED	

MODEL: E:\C\Mississippi 2-70+00.00
 FILE NAME: V:\5201 - East Moline Greater Downtown Streetscaping (CMT)\CADD\CADD Sheets\5201 - XS-3-rs1.dgn

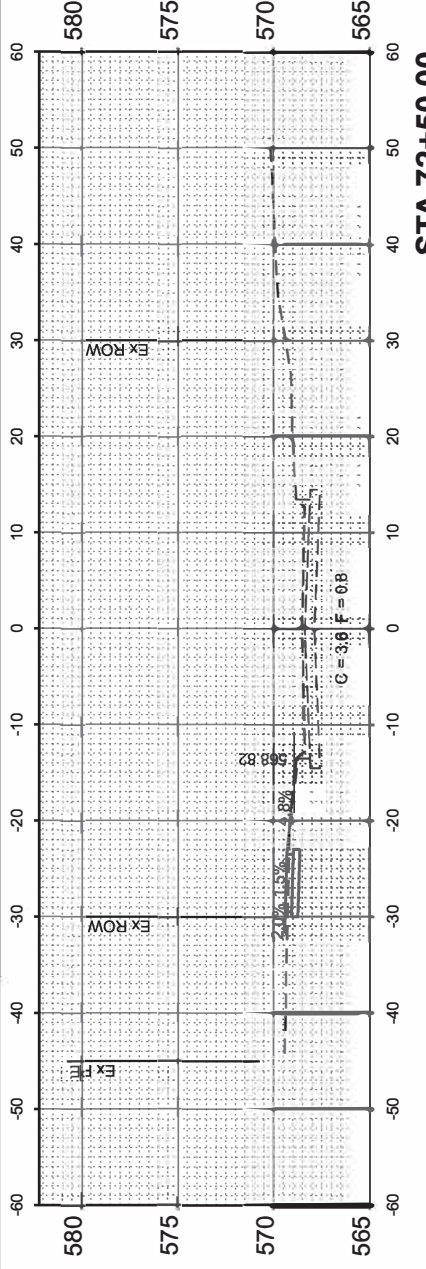

STA 72+50.00

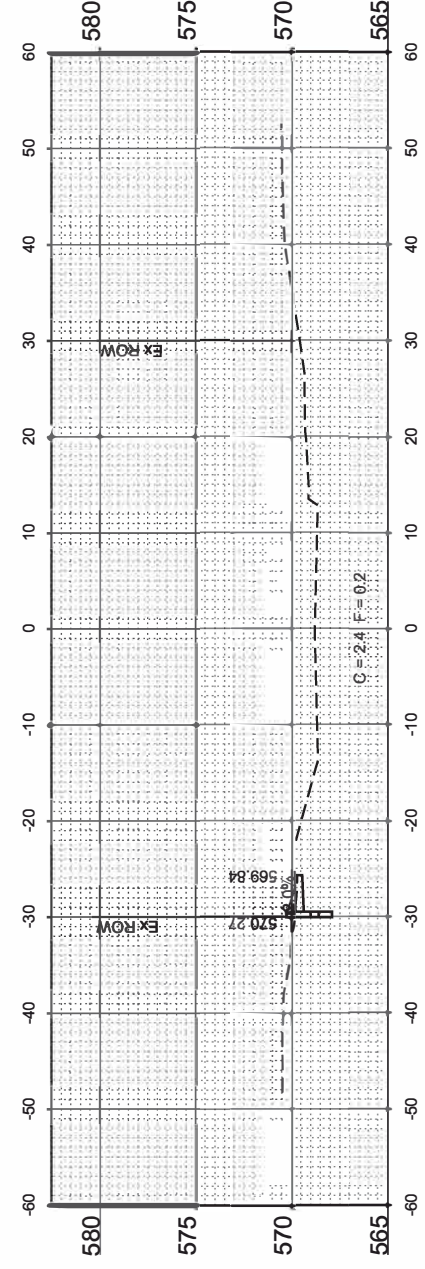

STA 72+00.00

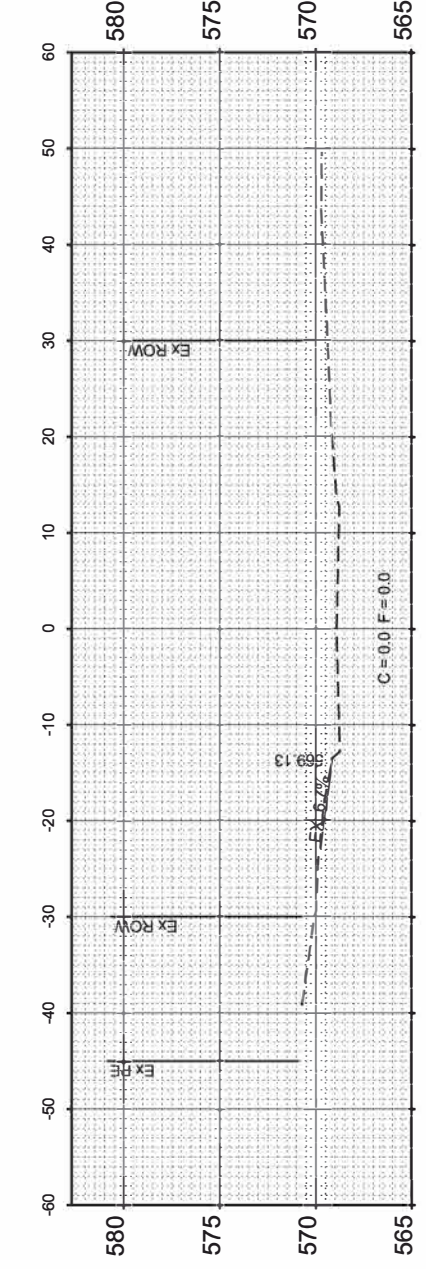

STA 71+50.00

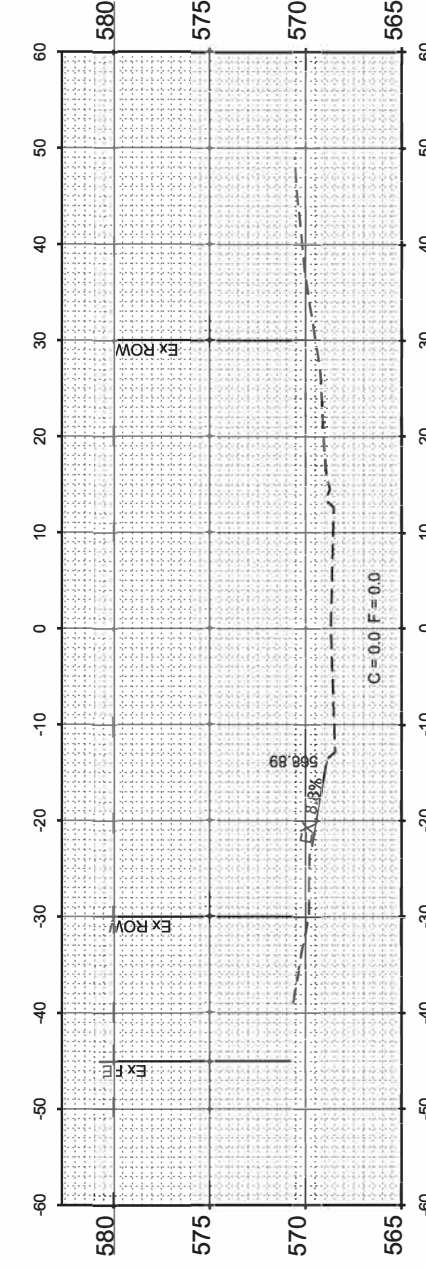

STA 71+00.00

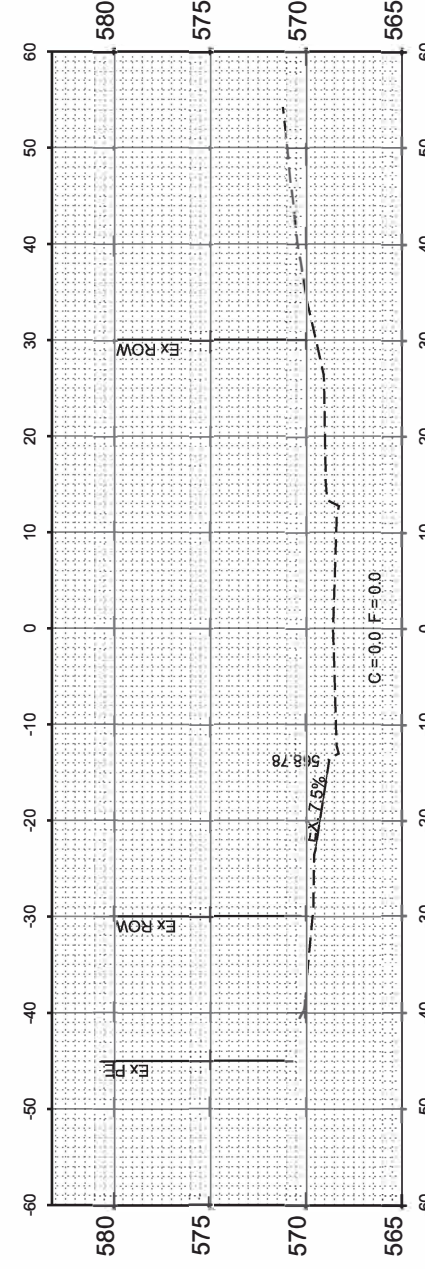

STA 70+50.00

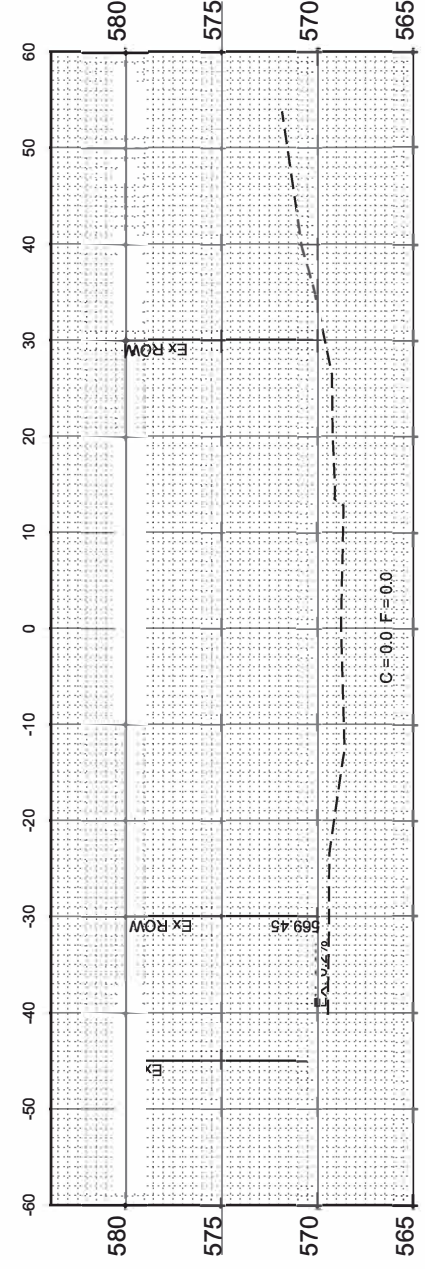

STA 70+00.00



USER NAME = JWhite	DESIGNED - CJB	REVISED -
PLOT SCALE = \$SCALES	DRAWN - JCW	REVISED -
PLOT DATE = 10/18/2024	CHECKED - AWM	REVISED -
	DATE - JULY 2024	REVISED -

STATE OF ILLINOIS
 DEPARTMENT OF TRANSPORTATION

BEND BOULEVARD STREETS CAPING
 MISSISSIPPI PARKWAY CROSS SECTIONS

SCALE: 1"=10' SHEET 3 OF 5 SHEETS STA. 70+00.00 TO STA. 72+50.00

F.A. RTE.	SECTION	COUNTY	TOTAL SHEETS	SHEET NO.
	22-00159-02-PV	ROCK ISLAND	69	59
CONTRACT NO. 85767				
ILLINOIS		FED. AID PROJECT VISU(891)		

FINAL SURVEY	SURVEYED	BY	DATE
NOTE BOOK	PLOTTED		
NO.	TEMPLATE		
	AREAS CHECKED		
	ARCAS CHECKED		

ORIGINAL SURVEY	SURVEYED	BY	DATE
NOTE BOOK	PLOTTED		
NO.	TEMPLATE		
	AREAS CHECKED		
	ARCAS CHECKED		

MODEL: E:\C\Mississippi 2-73+00.00
 FILE NAME: V:\5201 - East Moline Greater Downtown Streetscaping (CMT)\CADD\CADD Sheets\5201 - XS-3.rvt.dgn

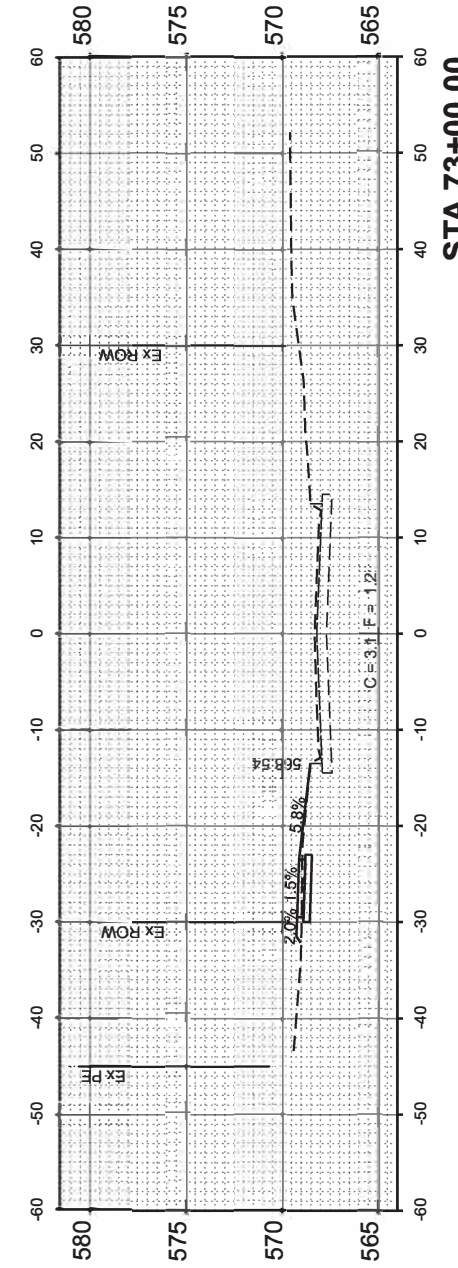
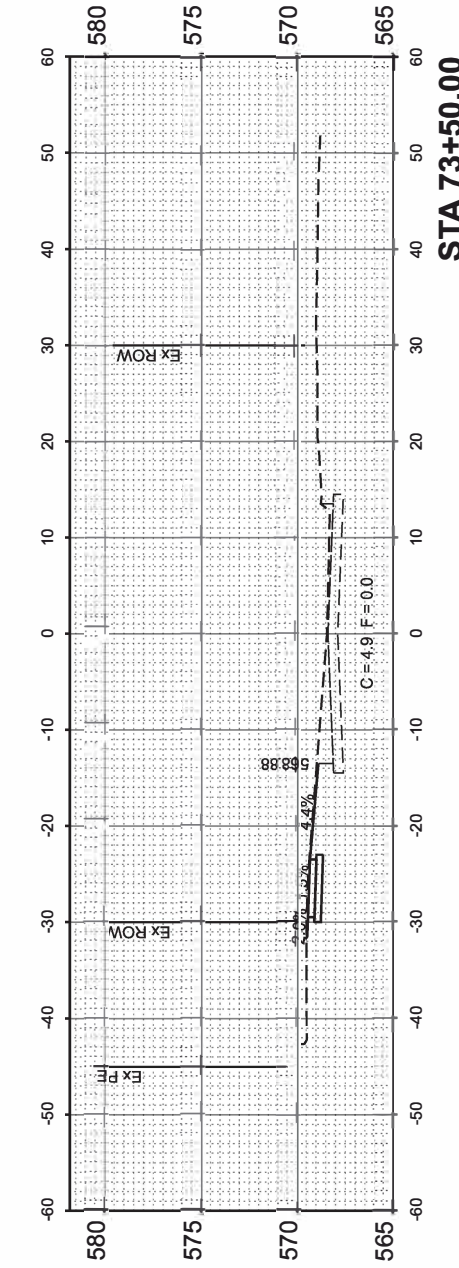
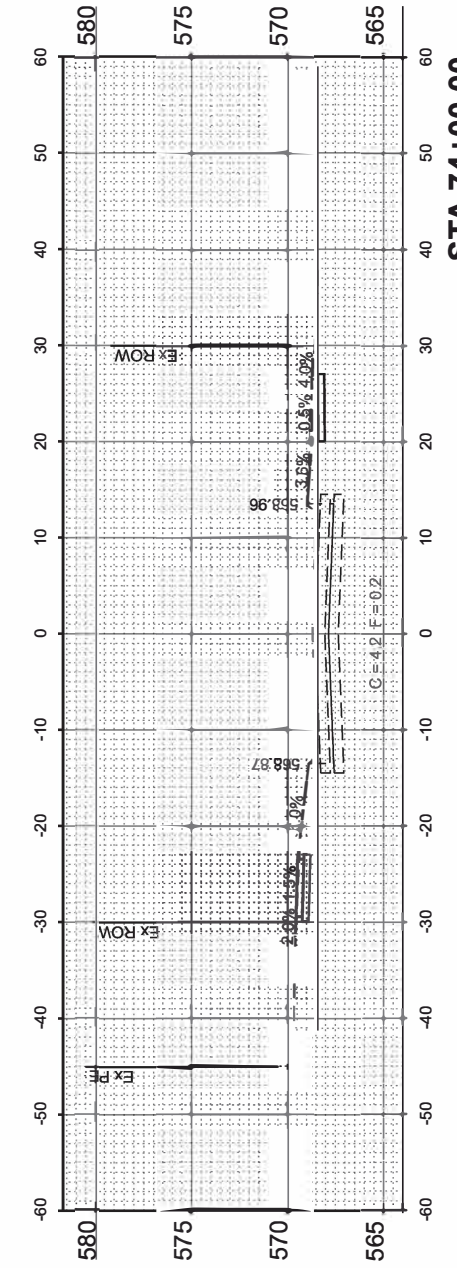
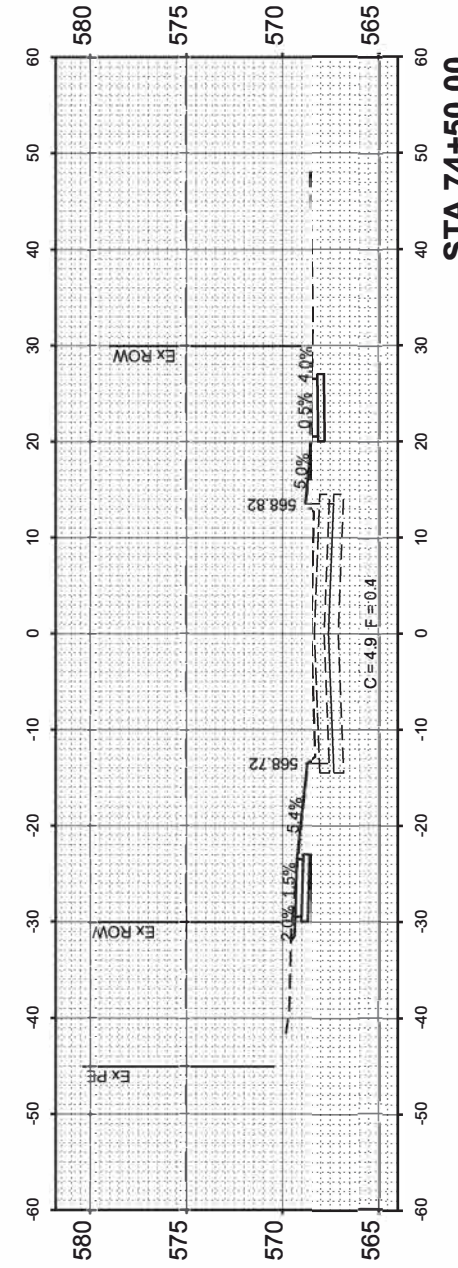
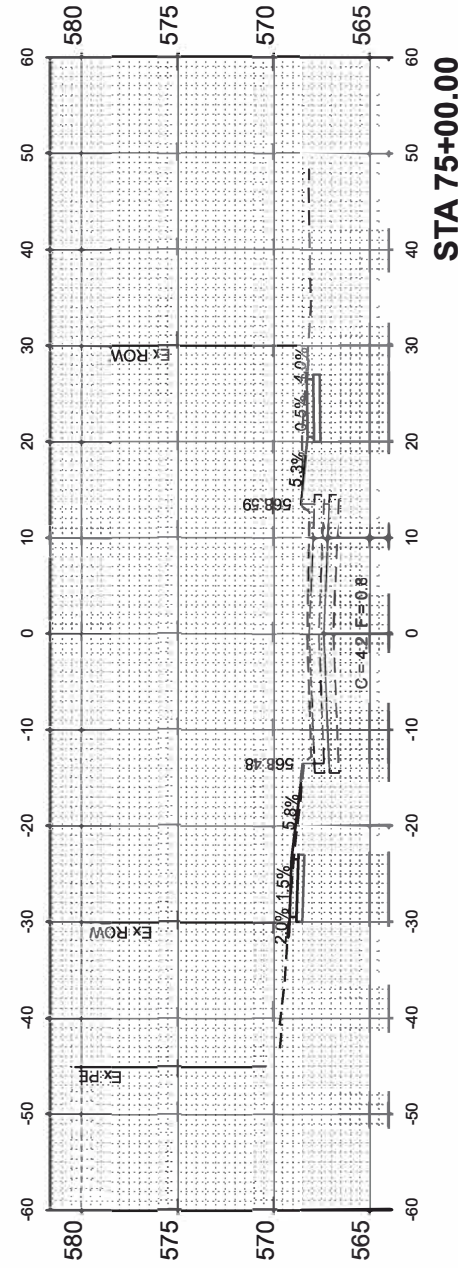
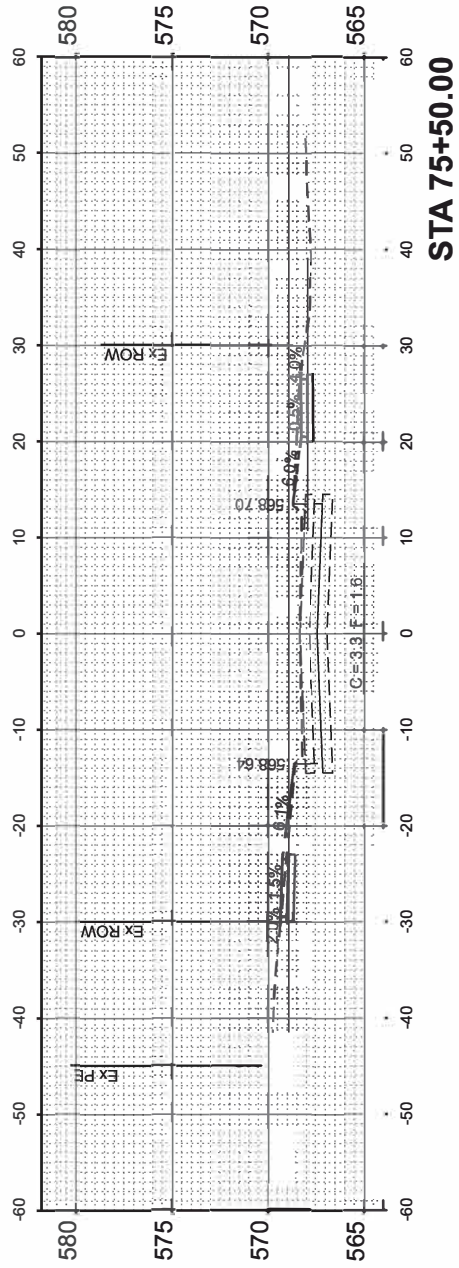

USER NAME =	JWhite	DESIGNED =	CJB	REVISED =	-
PLOT SCALE =	\$\$\$CALES	DRAWN =	JCW	REVISED =	-
PLOT DATE =	10/18/2024	CHECKED =	AWM	REVISED =	-
		DATE =	JULY 2024	REVISED =	-

**STATE OF ILLINOIS
 DEPARTMENT OF TRANSPORTATION**

**BEND BOULEVARD STREETSCAPING
 MISSISSIPPI PARKWAY CROSS SECTIONS**

SCALE: 1"=10' SHEET 4 OF 5 SHEETS STA. 73+00.00 TO STA. 75+50.00

F.A. RTE.	SECTION	COUNTY	TOTAL SHEETS	SHEET NO.
	22-00159-02-PV	ROCK ISLAND	69	60
ILLINOIS			CONTRACT NO. 85767	
FED. AID PROJECT V15U(891)				

FINAL SURVEY NO.	SURVEYED PLOTTED TEMPLATE AREAS CHECKED	BY	DATE

ORIGINAL SURVEY NO.	SURVEYED PLOTTED TEMPLATE AREAS CHECKED	BY	DATE

MODEL: E:\C\Mississippi 2-76-00.dwg
 FILE NAME: V:\5201 - East Moline Greater Downtown Streetscaping (CMT)\CADD\CADD Sheets\5201 - XS-3.rvt.dgn

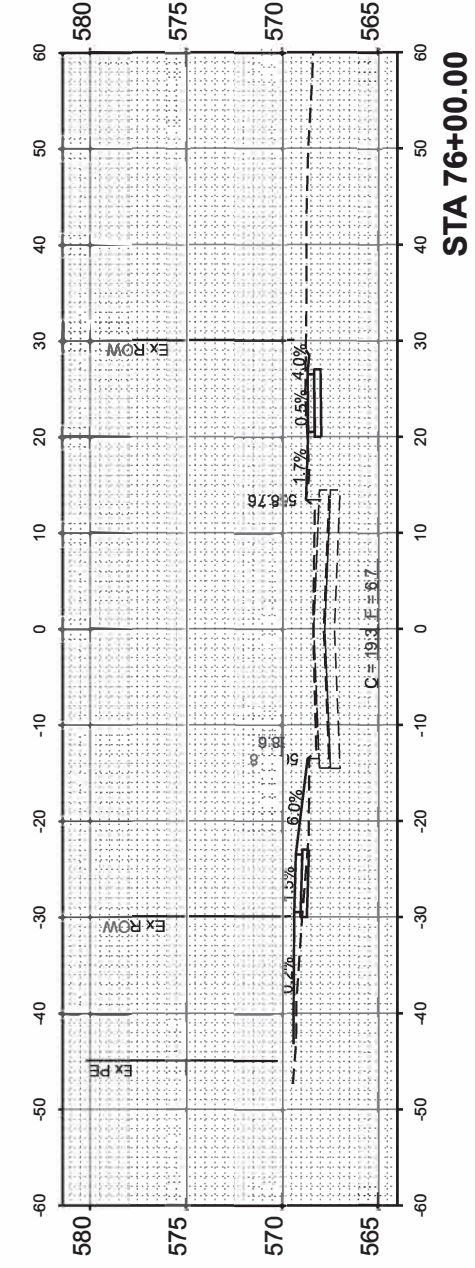
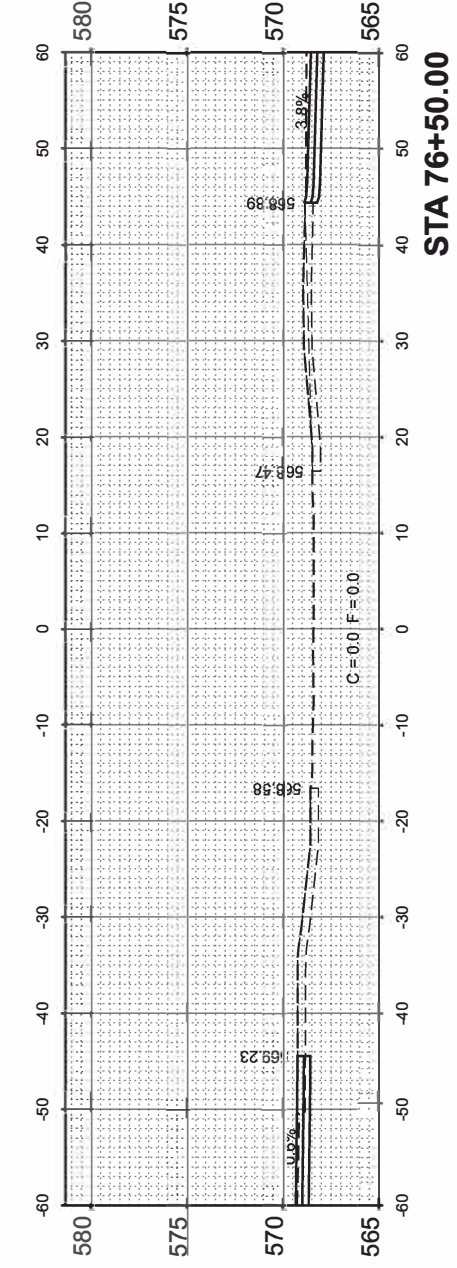
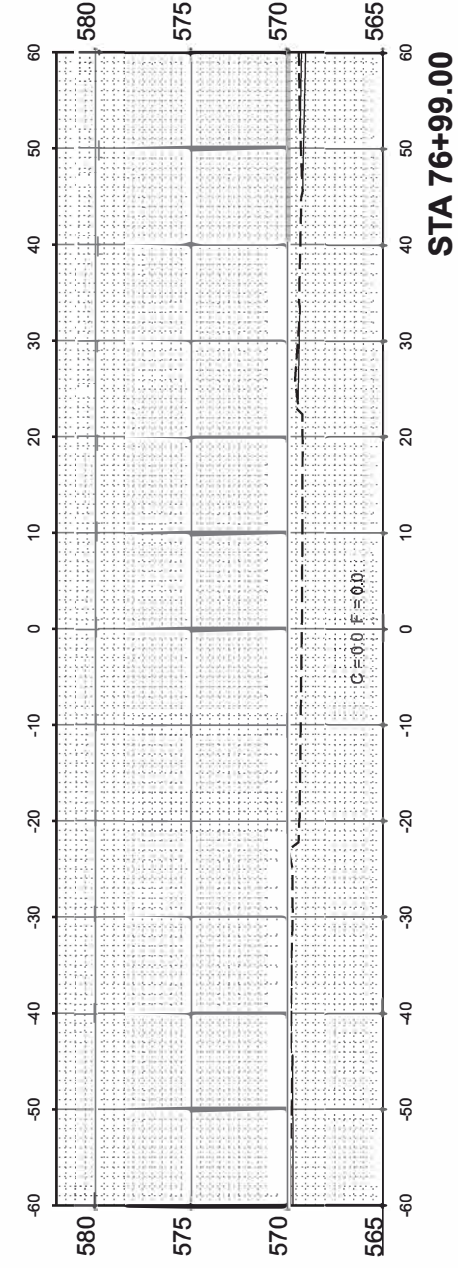

USER NAME = JWhite	DESIGNED - CJB	REVISED -
PLOT SCALE = \$SCALE\$	DRAWN - JCW	REVISED -
PLOT DATE = 10/18/2024	CHECKED - AWM	REVISED -
	DATE - JULY 2024	REVISED -

STATE OF ILLINOIS
 DEPARTMENT OF TRANSPORTATION

BEND BOULEVARD STREETSCAPING
 MISSISSIPPI PARKWAY CROSS SECTIONS

SCALE: 1"=10' SHEET 5 OF 5 SHEETS STA. 76+00.00 TO STA. 76+99.00

F.A. RTE.	SECTION	COUNTY	TOTAL SHEETS	SHEET NO.
	22-00159-02-PV	ROCK ISLAND	69	61
ILLINOIS			FED. AID PROJECT V15U(891)	

CONTRACT NO. 85767

FINAL SURVEY NO.	SURVEYED PLOTTED TEMPLATE AREAS CHECKED	BY	DATE

ORIGINAL SURVEY NO.	SURVEYED PLOTTED TEMPLATE AREAS CHECKED	BY	DATE

MODEL: E:\C\81-116-58.47
 FILE NAME: V:\5201 - East Moline Greater Downtown Streetscaping (CMT)\2-A.D\OAD_D_She 5 \$201 -XS_ 5h.d Plot3.dgn

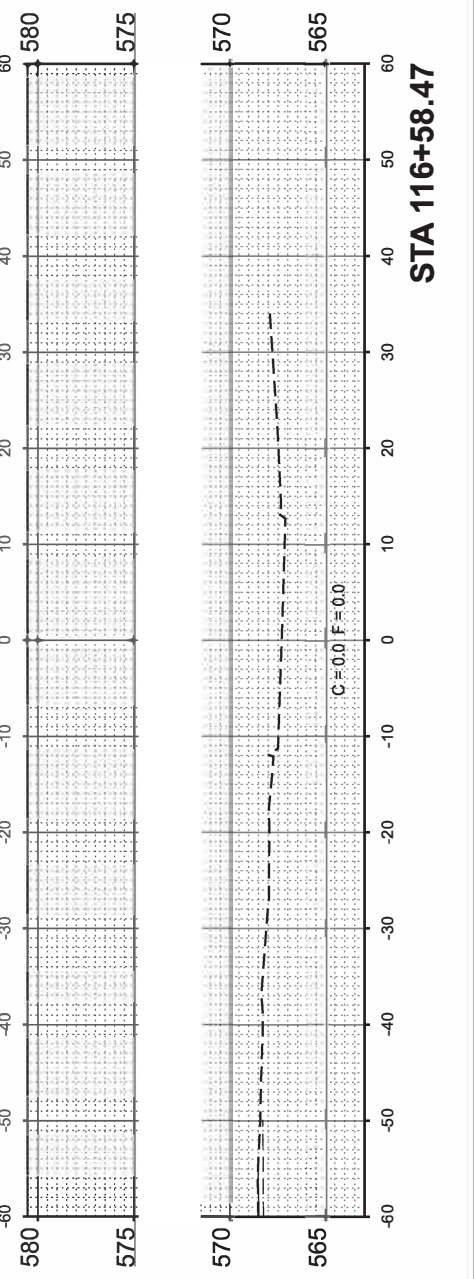
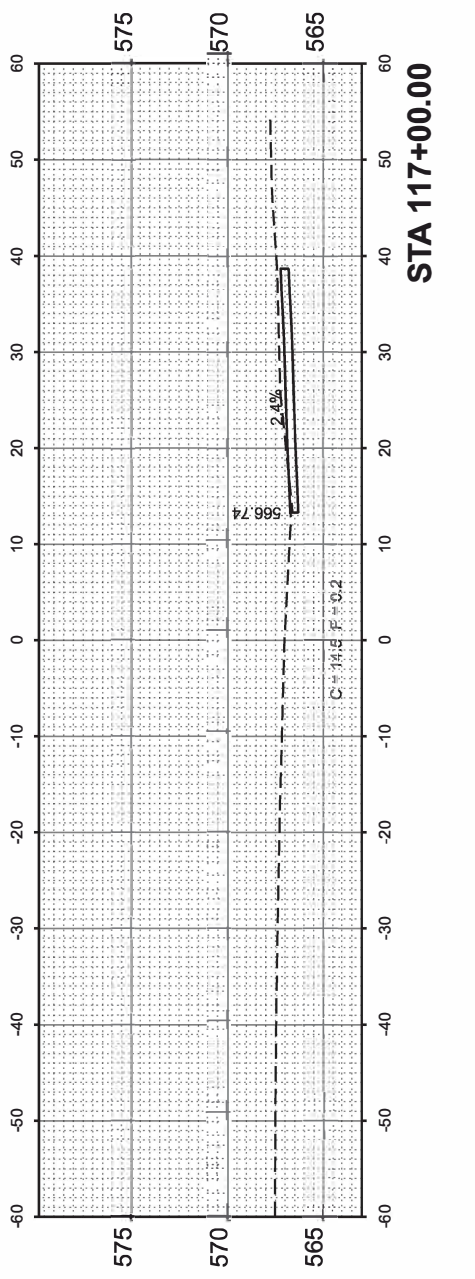
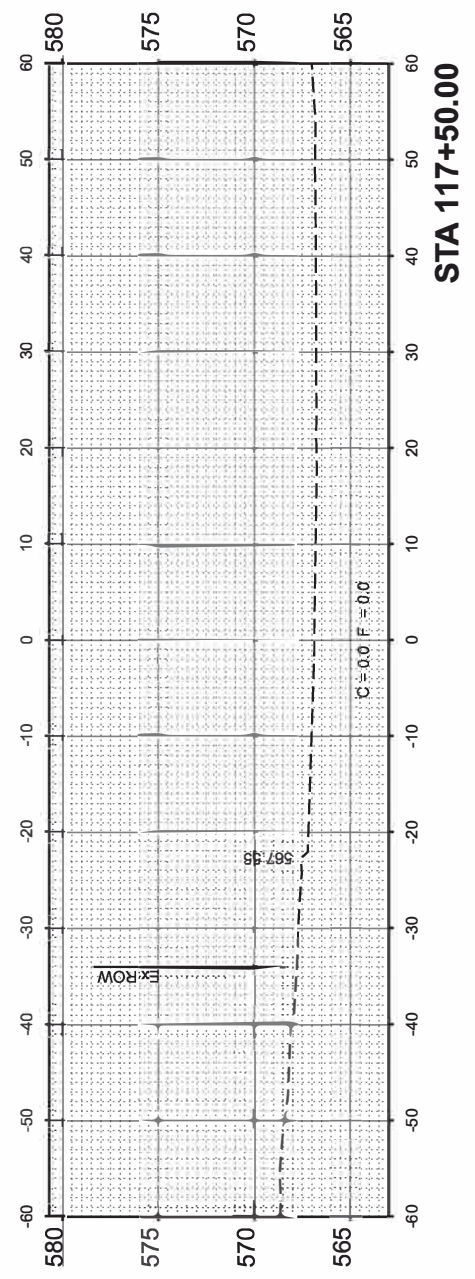
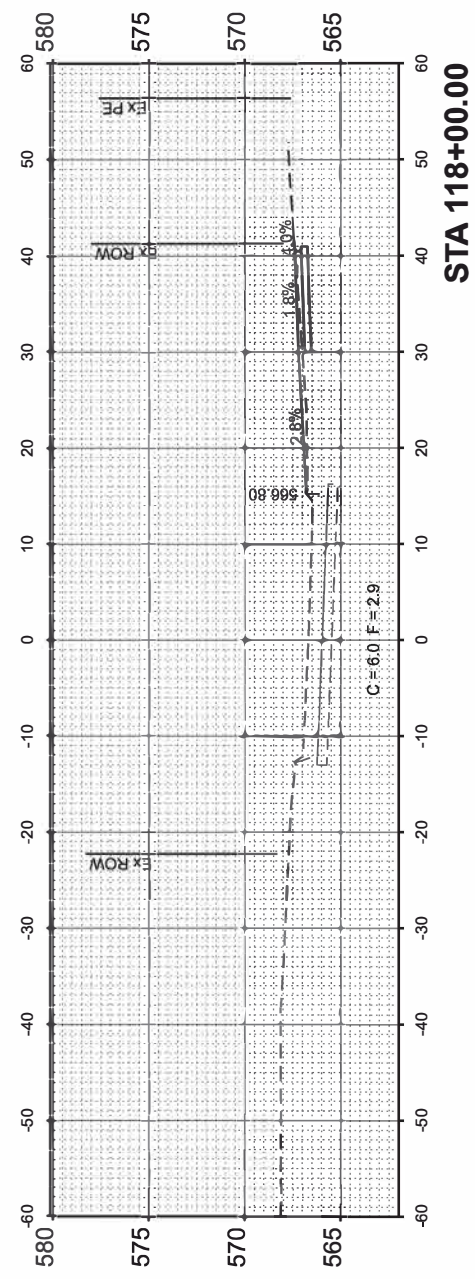
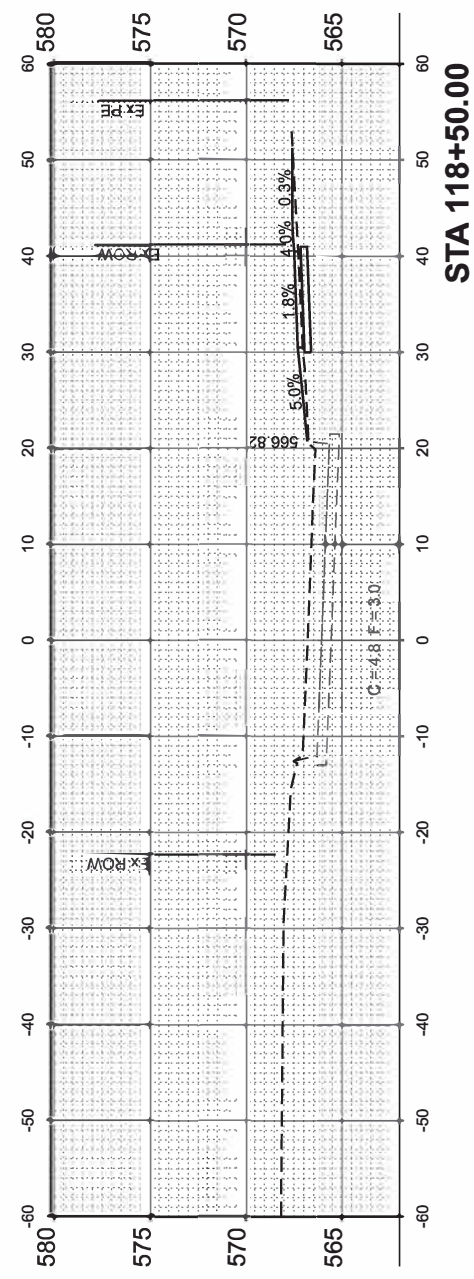
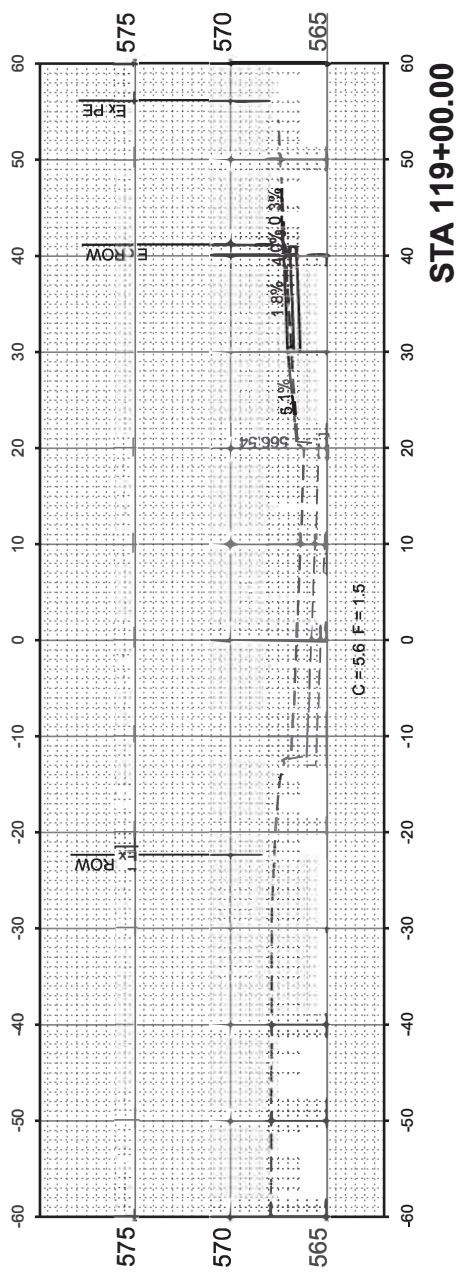

USER NAME = JWhite	DESIGNED - CJB	REVISED -
PLOT SCALE = \$\$SCALE\$	DRAWN - JCW	REVISED -
PLOT DATE = 10/18/2024	CHECKED - AWM	REVISED -
	DATE - JULY 2024	REVISED -

STATE OF ILLINOIS
 DEPARTMENT OF TRANSPORTATION

BEND BOULEVARD STREETSCAPING
 CROSS SECTIONS

SCALE: 1"=10' SHEET 1 OF 4 SHEETS STA. 116+58.47 TO STA. 119+00.00

F.A. RTE.	SECTION	COUNTY	TOTAL SHEETS	SHEET NO.
	22-00159-02-PV	ROCK ISLAND	69	62
CONTRACT NO. 85767				
ILLINOIS		FED AID PROJECT VISU(891)		

FINAL SURVEY	SURVEYED	BY	DATE
NOTE BOOK	PLOTTED		
NO.	TEMPLATE		
	AREAS CHECKED		
	AREAS CHECKED		

ORIGINAL SURVEY	SURVEYED	BY	DATE
NOTE BOOK	PLOTTED		
NO.	TEMPLATE		
	AREAS CHECKED		
	AREAS CHECKED		

MODEL: EXC181-119-50.00
 FILE NAME: V15201 - East Moline Greater Downtown Streetscaping (CMT) ICA D WAD D_Ses & S201 - XS - Ch.d PlotE.dgn

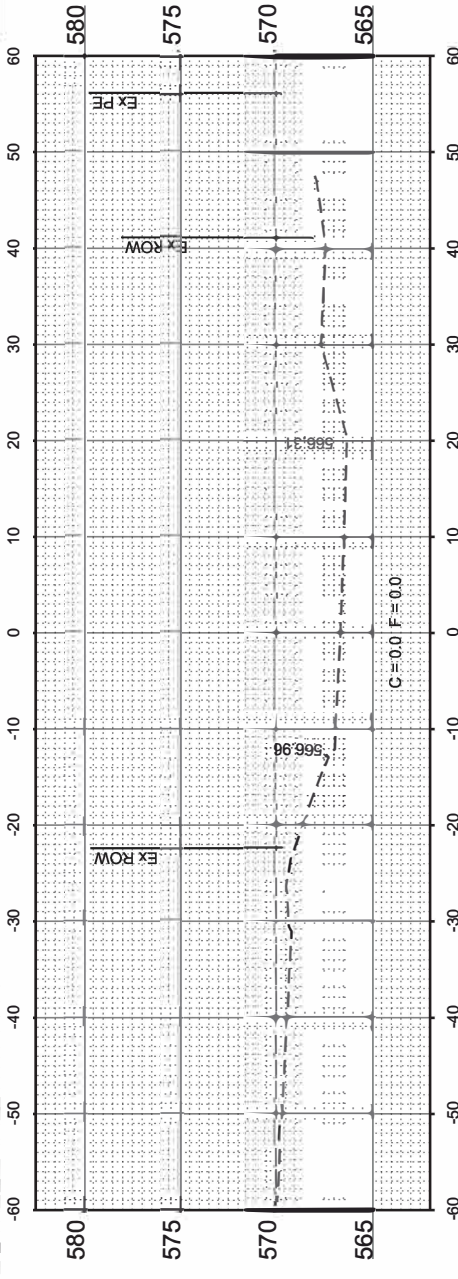

CERT - STA 121+97.27

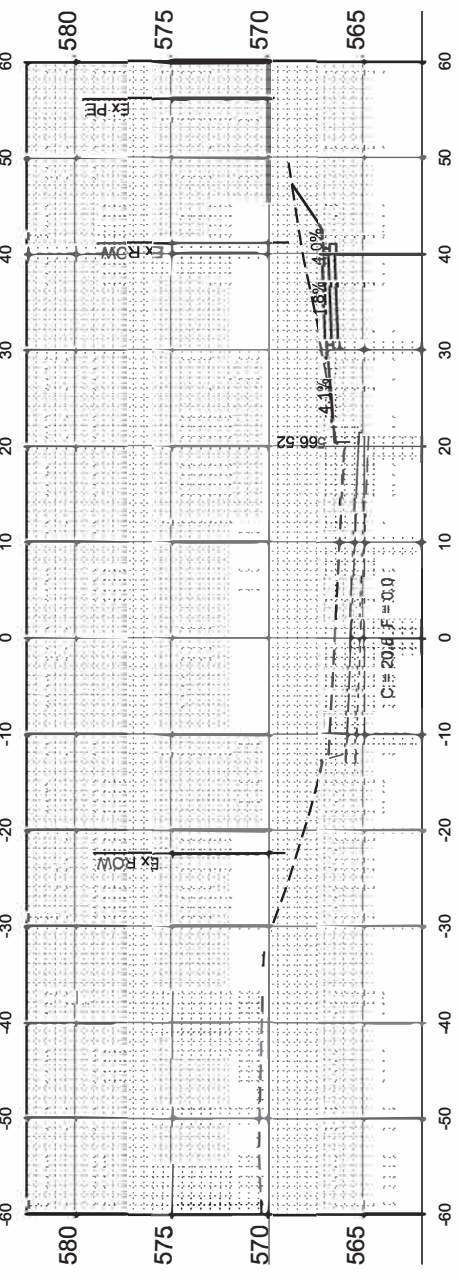

STA 121+50.00

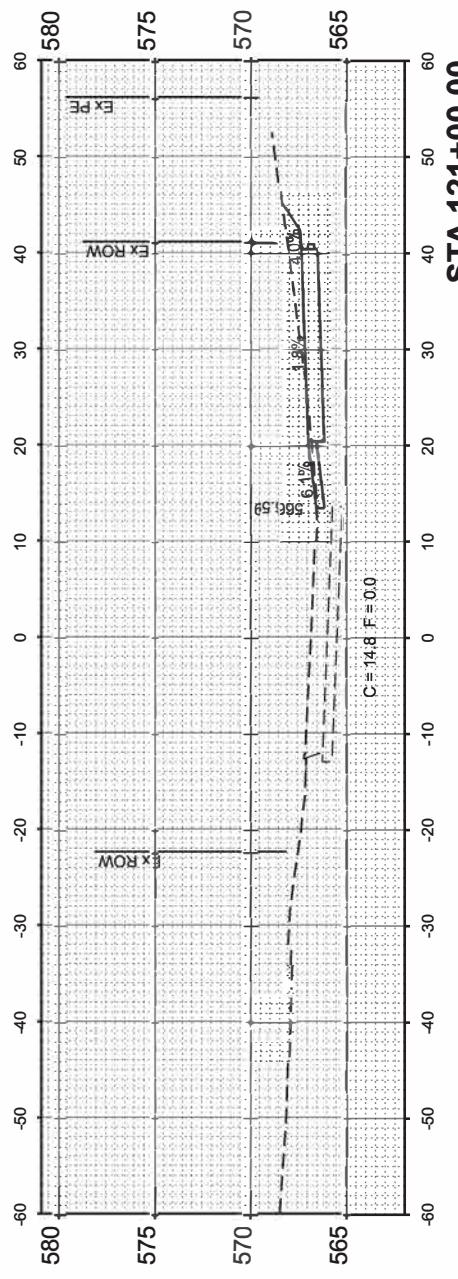

STA 121+00.00

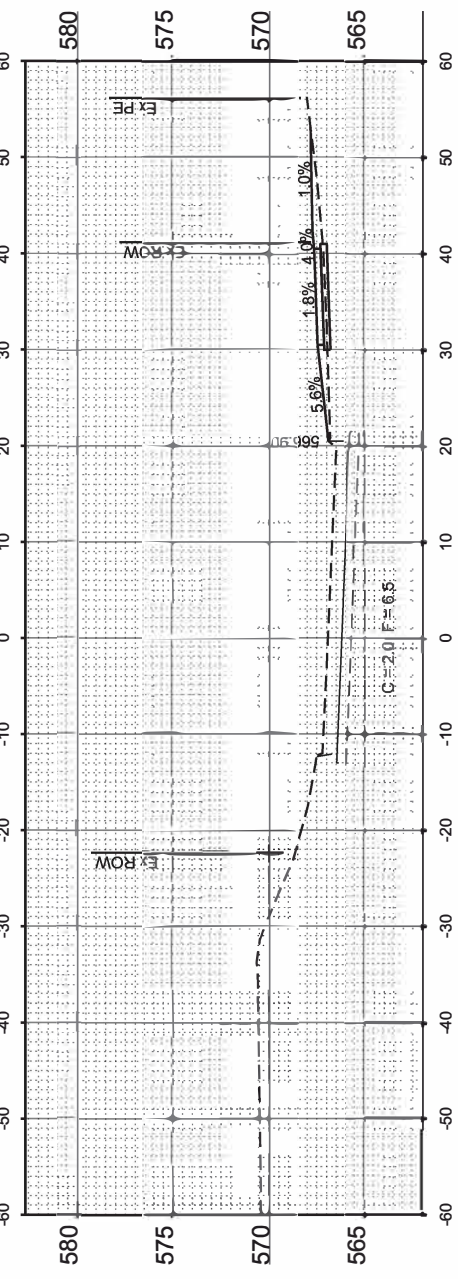

STA 120+50.00

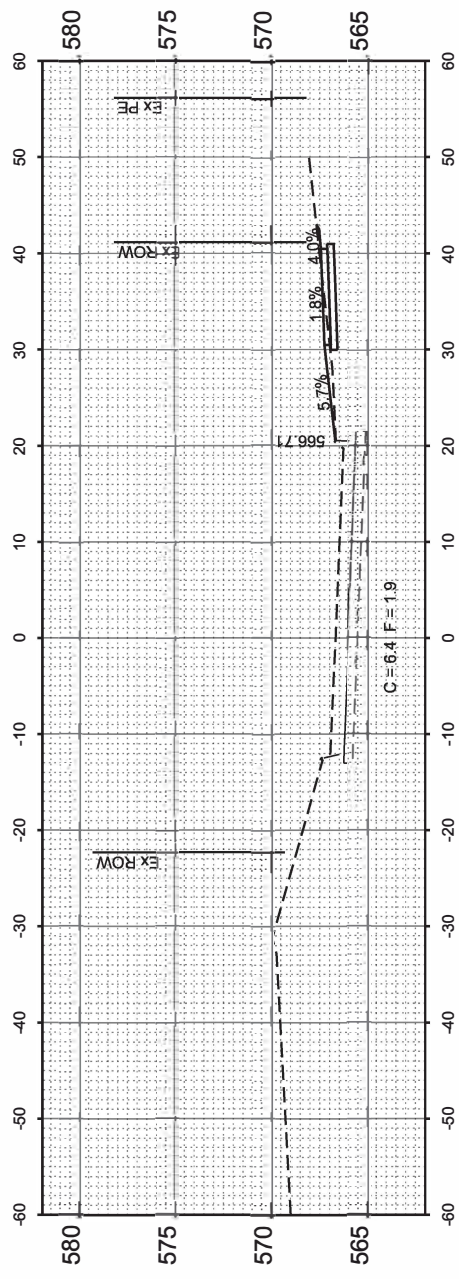

STA 120+00.00

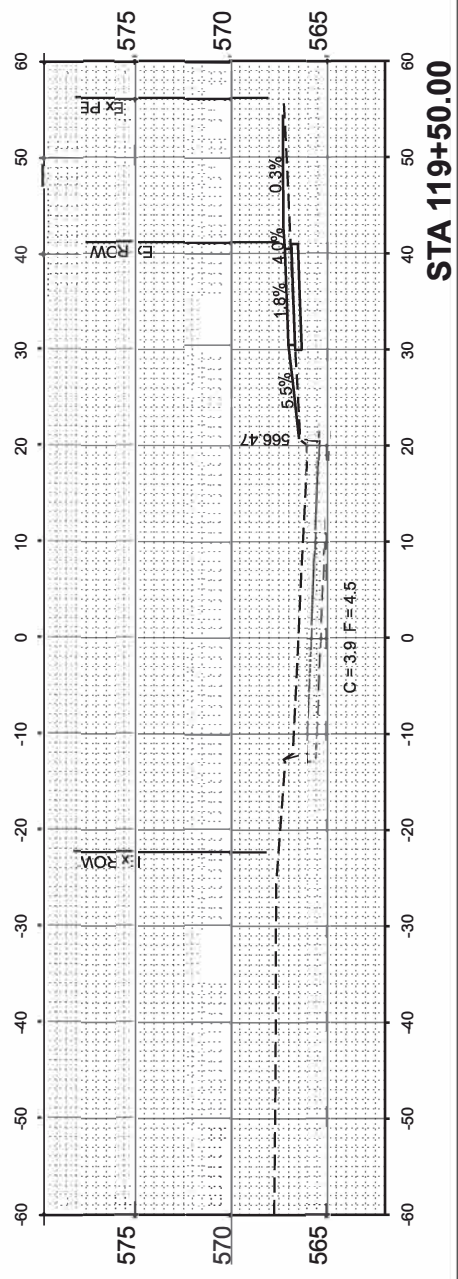

STA 119+50.00



USER NAME	= JWhite	DESIGNED	= CJB	REVISED	=
		DRAWN	= JCW	REVISED	=
PLOT SCALE	= \$SCALE\$	CHECKED	= AWM	REVISED	=
PLOT DATE	= 10/18/2024	DATE	= JULY 2024	REVISED	=

**STATE OF ILLINOIS
 DEPARTMENT OF TRANSPORTATION**

**BEND BOULEVARD STREETSCAPING
 CROSS SECTIONS**

SCALE: 1"=10' SHEET 2 OF 4 SHEETS STA. 119+50.00 TO STA. 121+50.00

F.A. RTE	SECTION	COUNTY	TOTAL SHEETS	SHEET NO.
	22-00159-02-PV	ROCK ISLAND	69	63
ILLINOIS			CONTRACT NO. 85767	
FED AID PROJECT V15U(891)				

FINAL SURVEY	SURVEYED	BY	DATE
NOTE BOOK	PLOTTED		
NO.	TEMPLATE		
	AREAS CHECKED		
	AREAS CHECKED		

ORIGINAL SURVEY	SURVEYED	BY	DATE
NOTE BOOK	PLOTTED		
NO.	TEMPLATE		
	AREAS CHECKED		
	AREAS CHECKED		

MODEL: EXCL81-122+00.00
 FILE NAME: V15201 - East Moline Greater Downtown Streetscaping (CMT)CADDCADD Sheets(S201 - XS-Band)bwdf.dgn

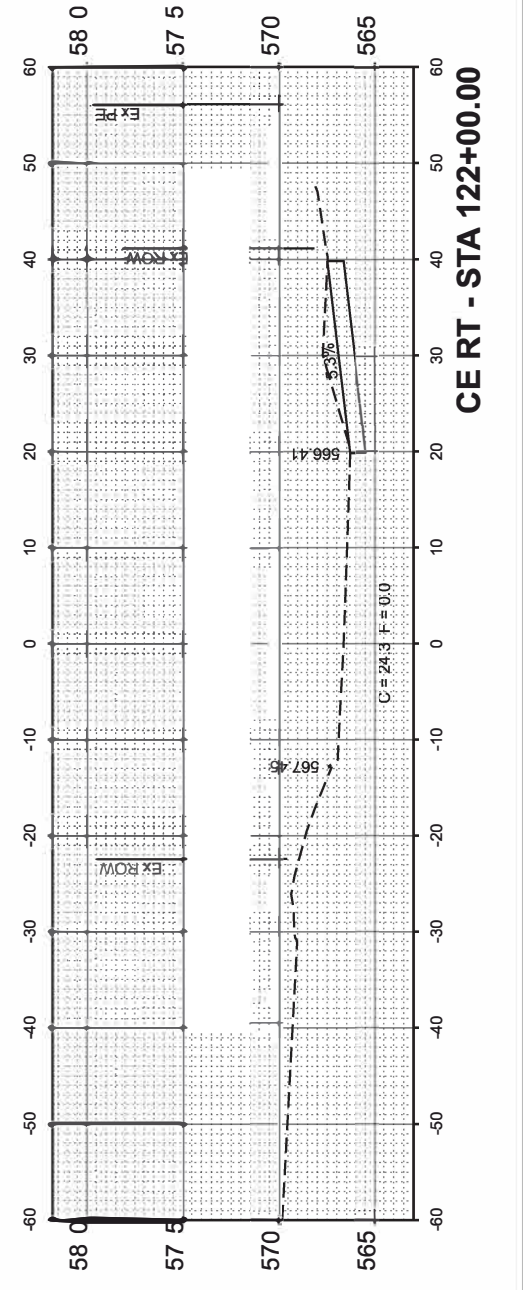
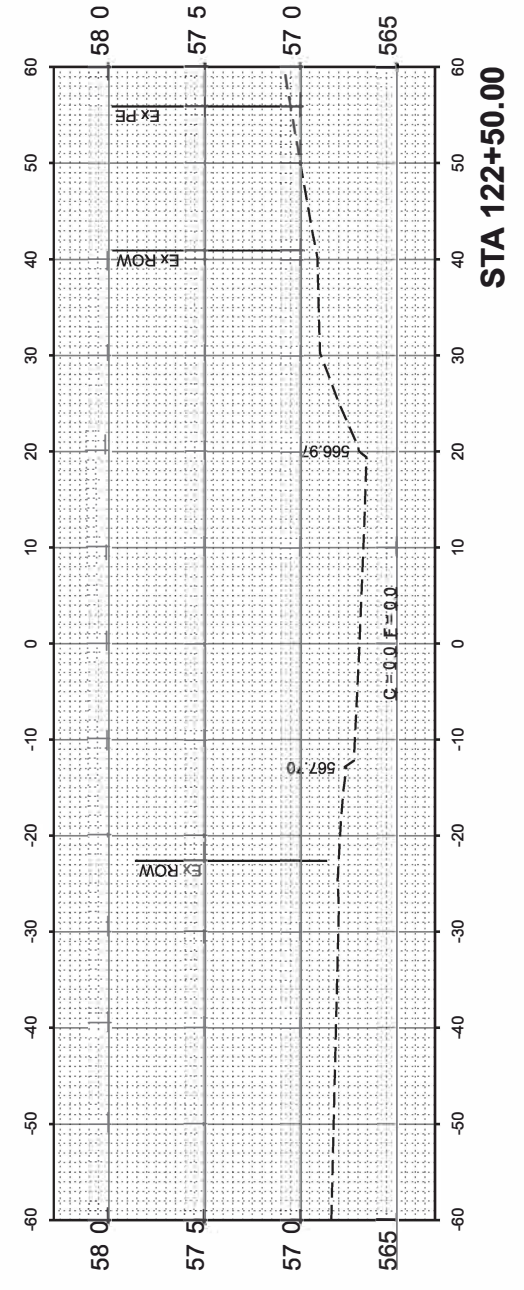
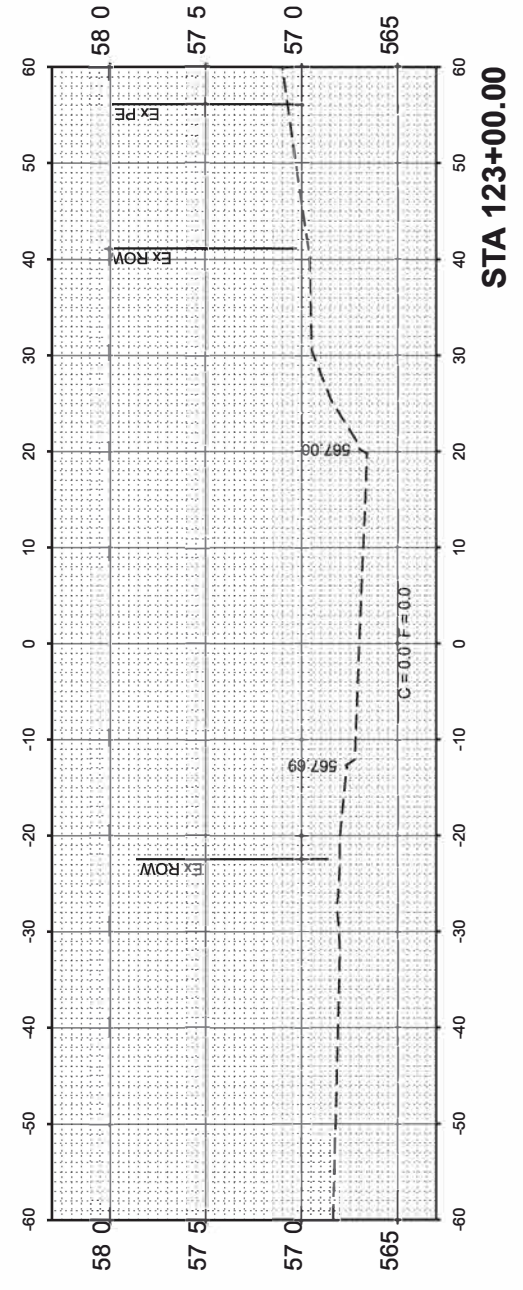
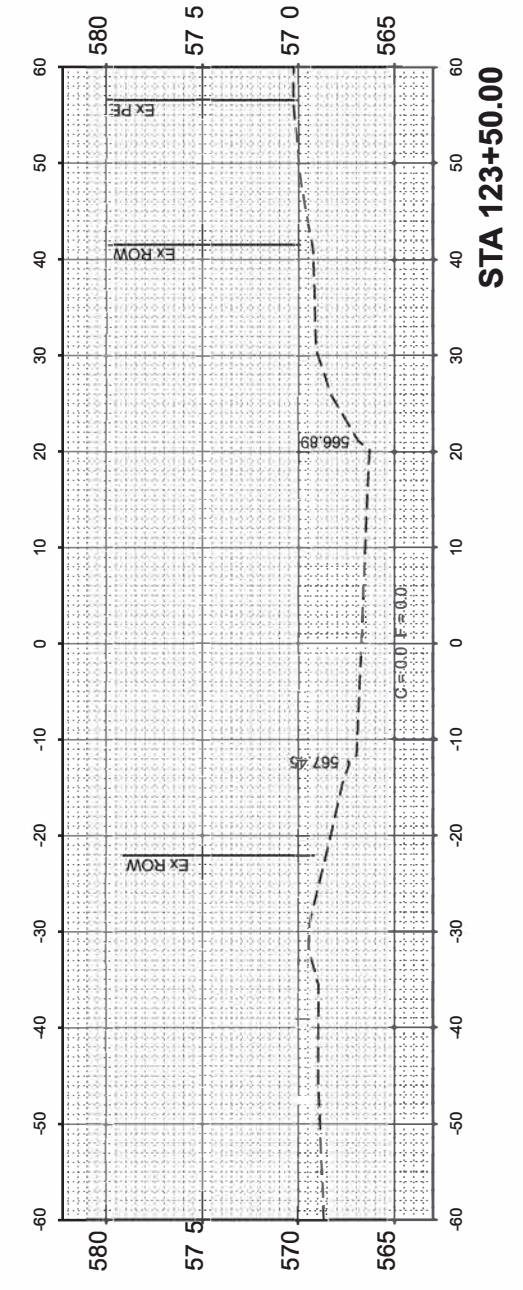
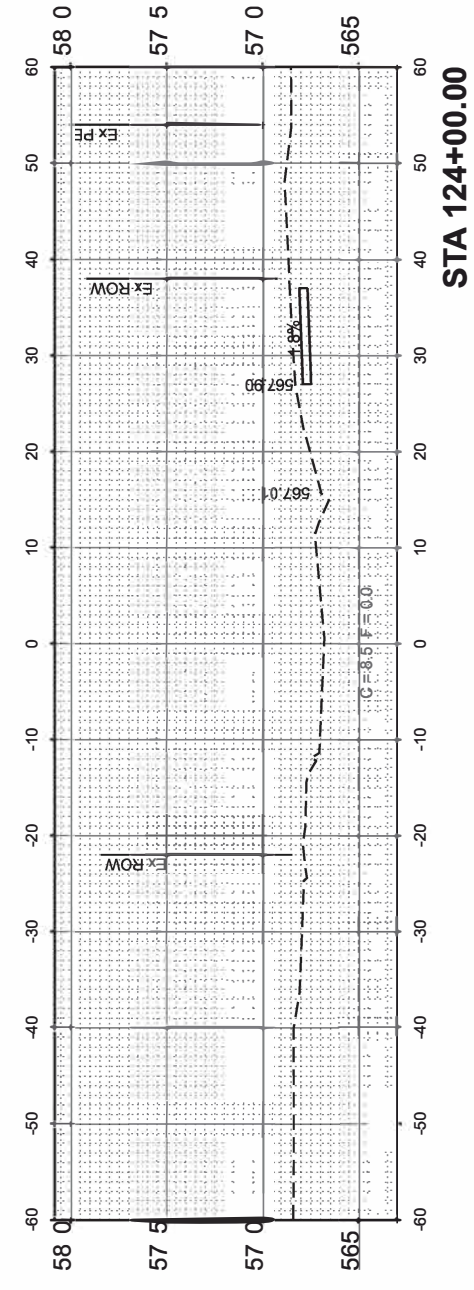

USER NAME = JWhite	DESIGNED - CJB	REVISED -
PLOT SCALE = \$SCALE	DRAWN - JCW	REVISED -
PLOT DATE = 10/18/2024	CHECKED - AWM	REVISED -
	DATE - JULY 2024	REVISED -

STATE OF ILLINOIS
 DEPARTMENT OF TRANSPORTATION

BEND BOULEVARD STREETSCAPING
 CROSS SECTIONS

SCALE: 1"=10' SHEET 3 OF 4 SHEETS STA. 122+00.00 TO STA. 124+00.00

F.A. RTE.	SECTION	COUNTY	TOTAL SHEETS	SHEET NO.
	22-00159-02-PV	ROCK ISLAND	69	64
ILLINOIS			CONTRACT NO. 85767	
FED. AID PROJECT V15U(891)				

FINAL SURVEY NO.	SURVEYED PLOTTED AREAS CHECKED	BY	DATE

ORIGINAL SURVEY NO.	SURVEYED PLOTTED AREAS CHECKED	BY	DATE

MOD: I:\EXCL81-124+47.95
 FILE NAME: V:\5201 - East Moline Greater Downtown Streetscaping (CM)\CADD\CADD Sheets\5201 - XS-Bend BlvdE.dgn



USER NAME = JWhite	DESIGNED - AWM	REVISED -
PLOT SCALE = \$SCALES	DRAWN - JCW	REVISED -
PLOT DATE = 10/18/2024	CHECKED - AWM	REVISED -
	DATE - JULY 2024	REVISED -

STATE OF ILLINOIS
 DEPARTMENT OF TRANSPORTATION

BEND BOULEVARD STREETSCAPING
 CROSS SECTIONS

SCALE: 1"=10' SHEET 4 OF 4 SHEETS STA. 124+47.95 TO STA. 124+47.95

F.A. RTE.	SECTION	COUNTY	TOTAL SHEETS	SHEET NO.
	22-00159-02-PV	ROCK ISLAND	69	65
CONTRACT NO. 85767				
ILLINOIS FED. AID PROJECT V5U(891)				

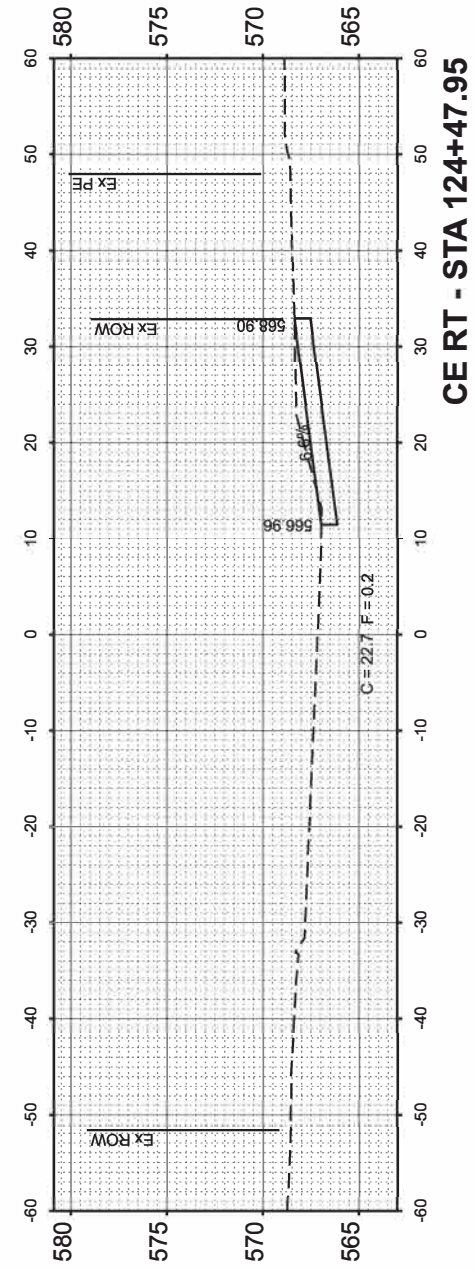

CERT - STA 124+47.95

FINAL SURVEY NO.	SURVEYED PLOTTED AREAS CHECKED	BY	DATE

ORIGINAL SURVEY NO.	SURVEYED PLOTTED AREAS CHECKED	BY	DATE

MODEL: E:\CIBR - 226+52.91
 FILENAME: V:\5201 - East Moline Greater Downtown Streetscaping (CMT)\C-A-D\ADD_She \$ 201 - XS - Bnd BndV.dgn

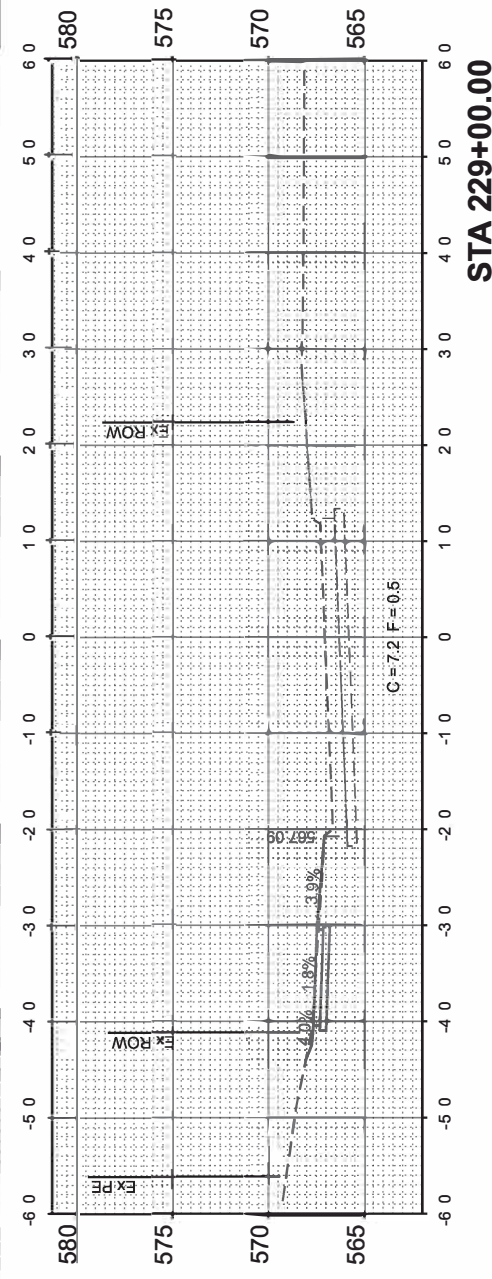

STA 229+00.00

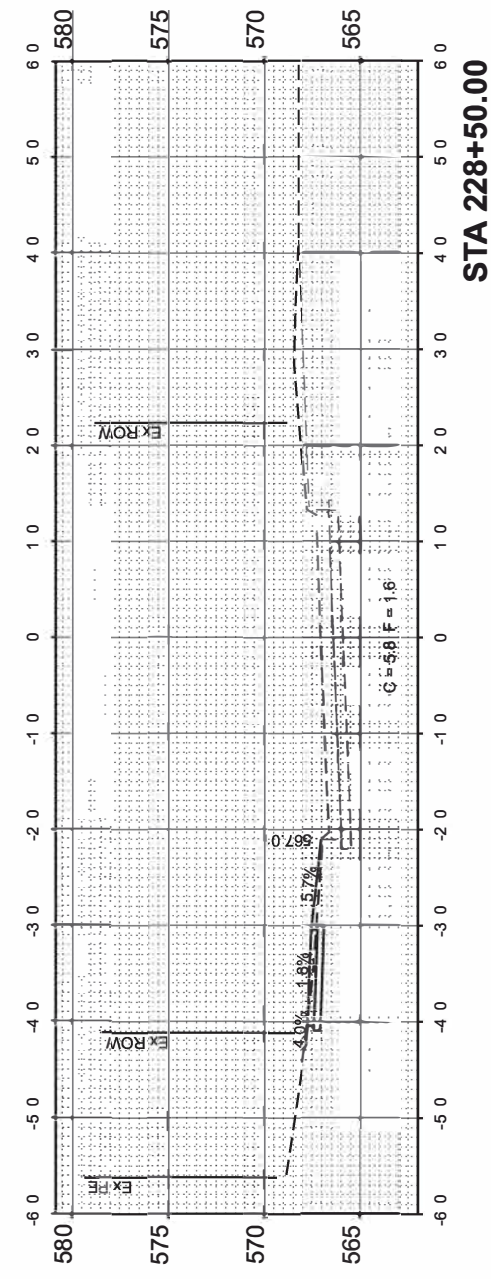

STA 228+50.00

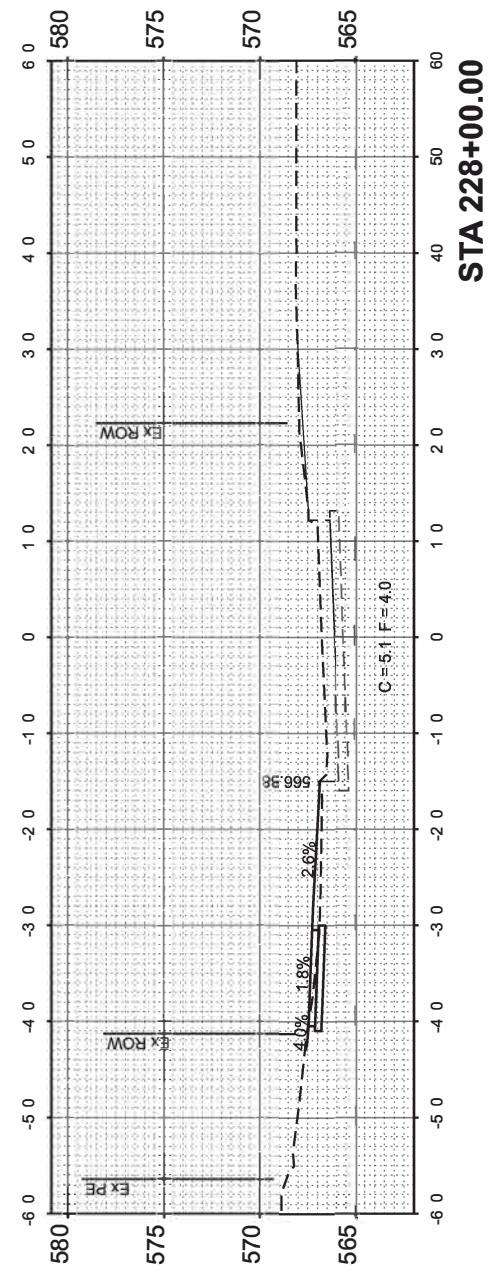

STA 228+00.00

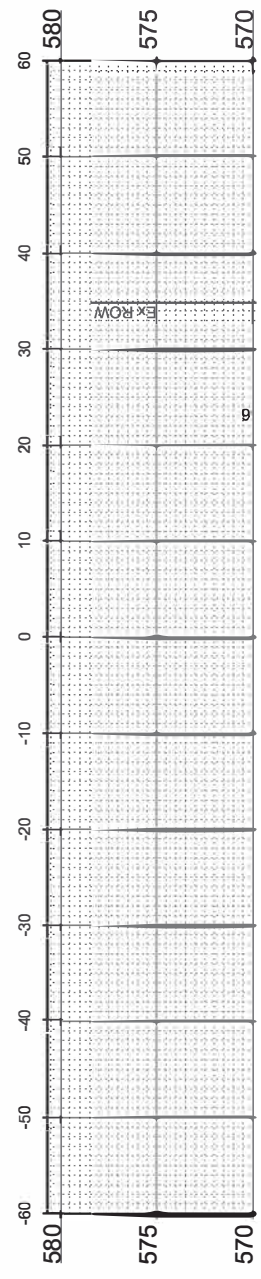

STA 227+50.00

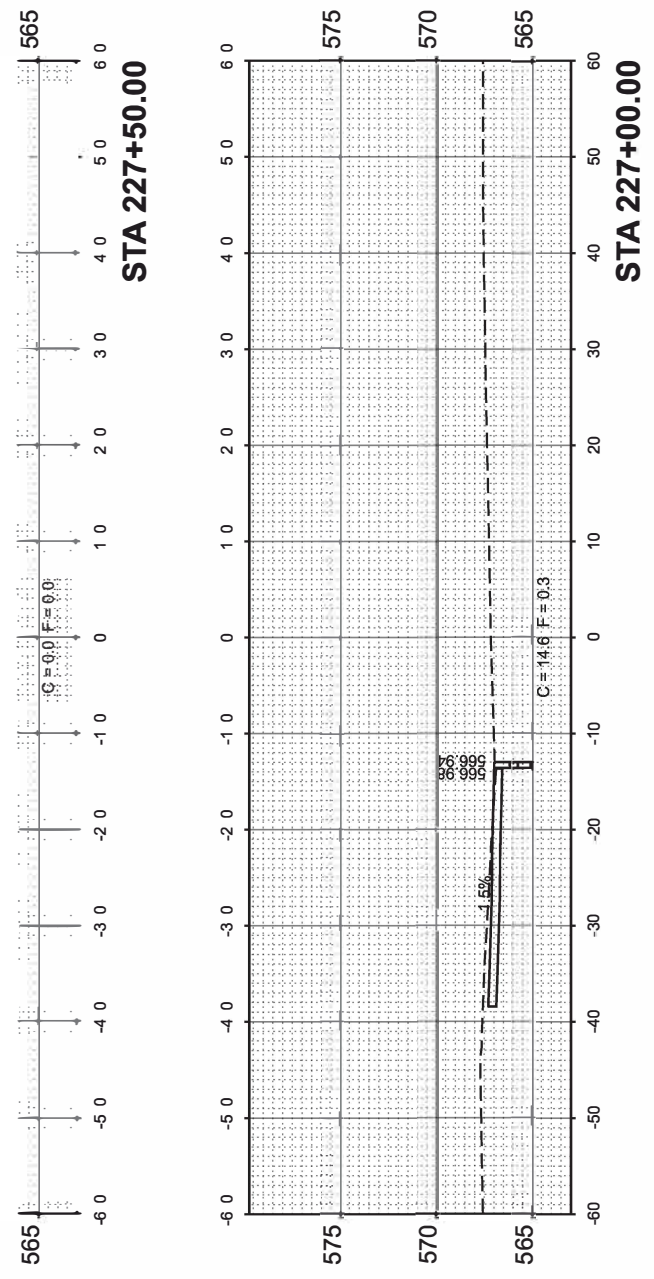

STA 227+00.00

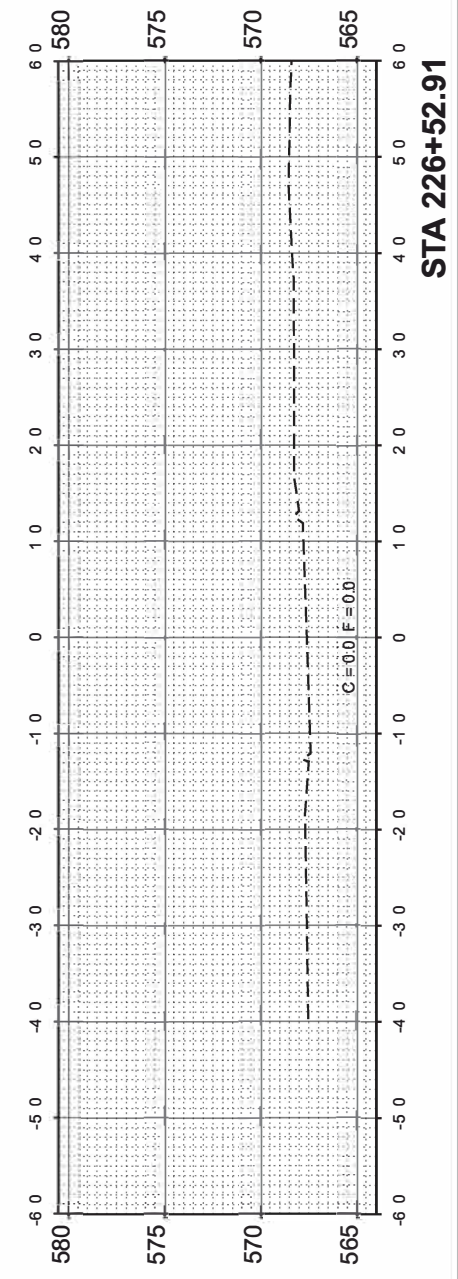

STA 226+52.91



USER NAME = JWhite	DESIGNED - CJB	REVISED -
PLOT SCALE = \$\$\$CALE	DRAWN - JCW	REVISED -
PLOT DATE = 10/18/2024	CHECKED - AWM	REVISED -
	DATE - JULY 2024	REVISED -

STATE OF ILLINOIS
 DEPARTMENT OF TRANSPORTATION

BEND BOULEVARD STREETSCAPING
 CROSS SECTIONS

SCALE: 1"=10' SHEET 1 OF 4 SHEETS STA. 226+52.91 TO STA. 229+00.00

F.A. RTE.	SECTION	COUNTY	TOTAL SHEETS	SHEET NO.
	22-00159-02-PV	ROCK ISLAND	69	66
CONTRACT NO. 85767				
ILLINOIS		FED. AID PROJECT VISU(891)		

FINAL SURVEY NO.	SURVEYED BY	DATE
PLOTTED TEMPLATE AREAS CHECKED		

ORIGINAL SURVEY NO.	SURVEYED BY	DATE
NOTEBOOK		

MODEL: EXCL88 - 229+50.00
 FILE NAME: Y:\95201 - East Moline Greater Downtown Streetscaping (CMT)\CADD\CADD Sheets\95201 - XS-BendBulwV.dgn

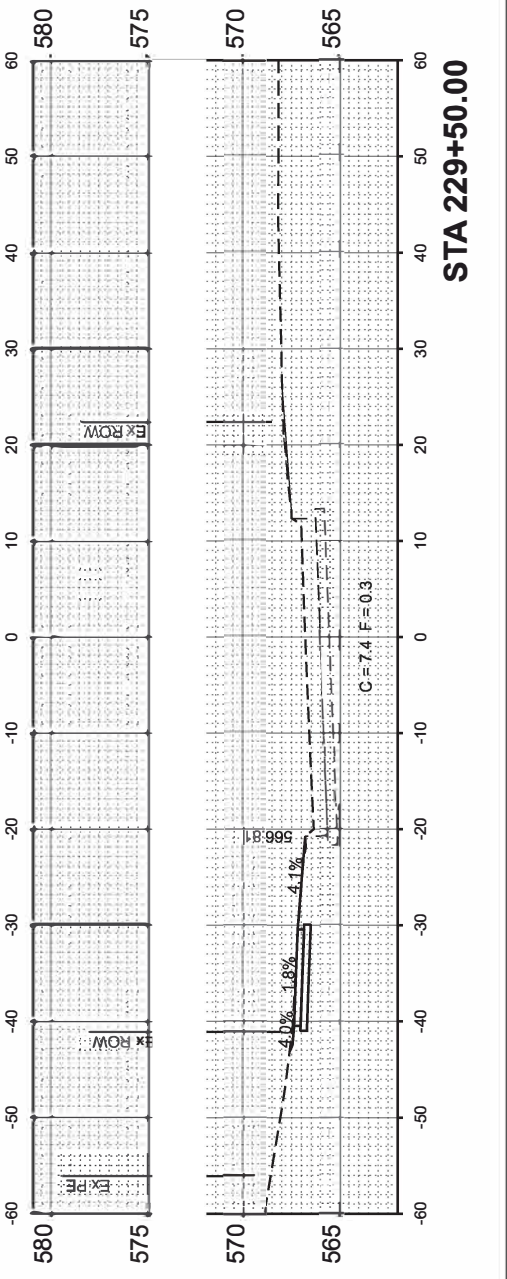
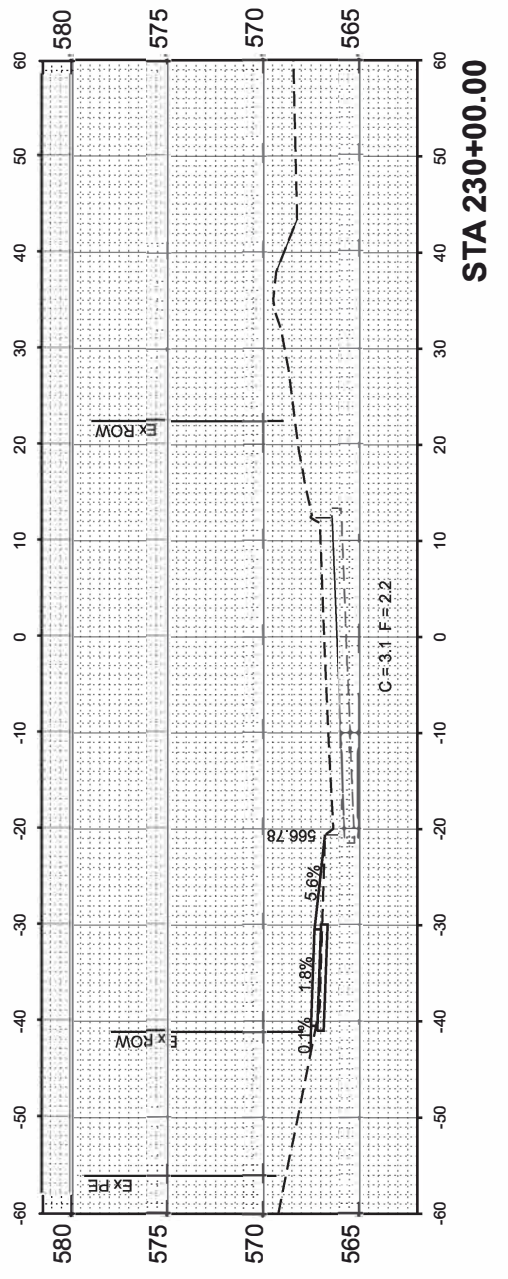
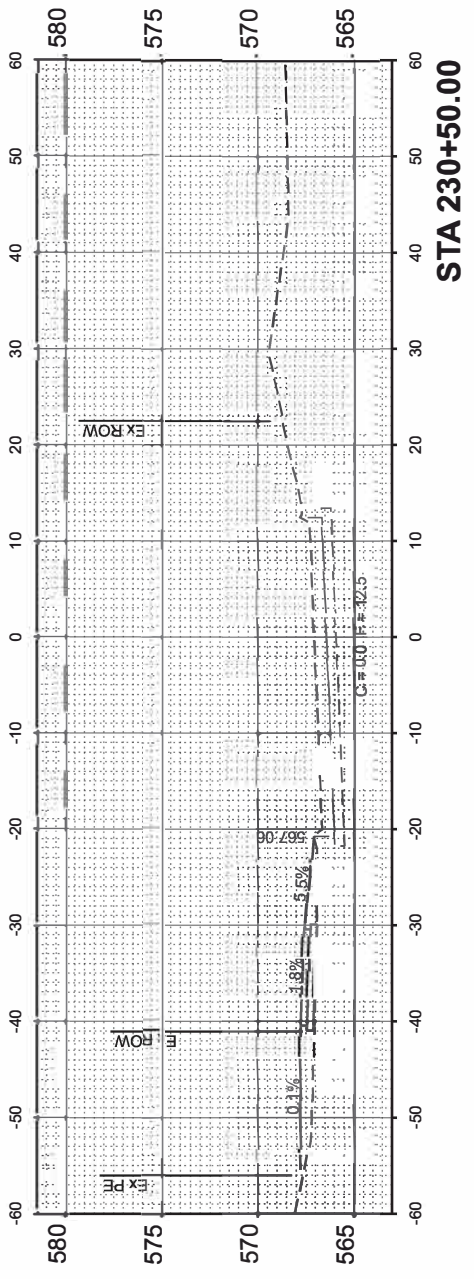
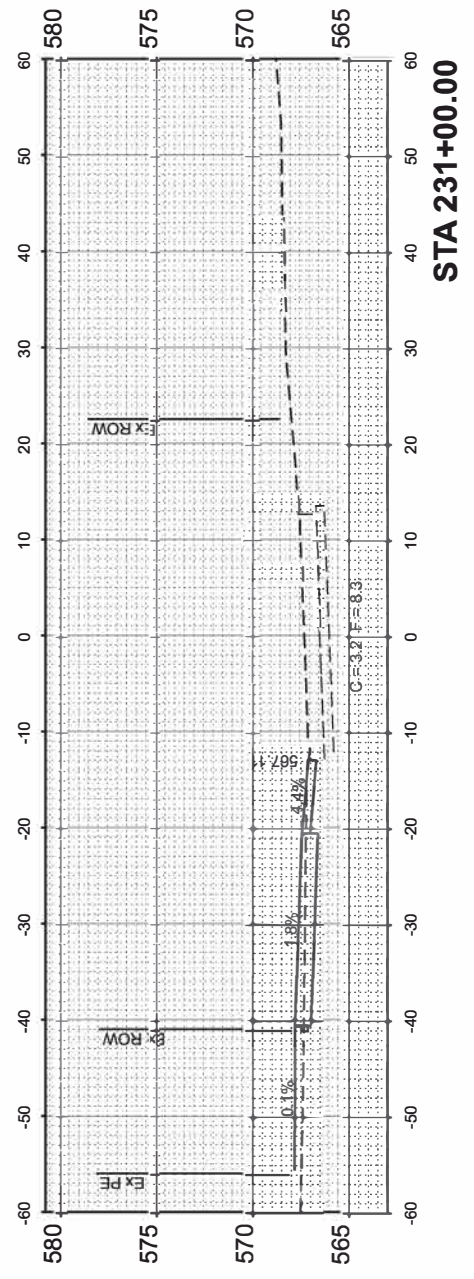
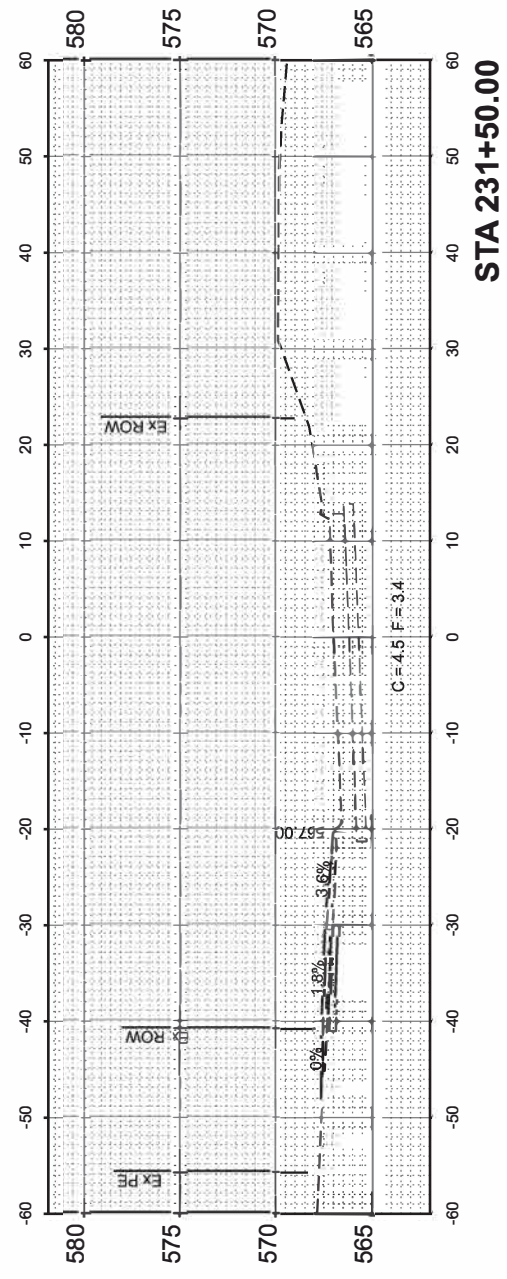

USER NAME = JWhite	DESIGNED - CJB	REVISED -
PLOT SCALE = \$SCALE\$	DRAWN - JCW	REVISED -
PLOT DATE = 10/18/2024	CHECKED - AWM	REVISED -
	DATE - JULY 2024	REVISED -

STATE OF ILLINOIS
 DEPARTMENT OF TRANSPORTATION

BEND BOULEVARD STREETSCAPING
 CROSS SECTIONS

SCALE: 1"=10' SHEET 2 OF 4 SHEETS STA. 229+50.00 TO STA. 231+50.00

F.A. RTE.	SECTION	COUNTY	TOTAL SHEETS	SHEET NO.
	22-00169-02-PV	ROCK ISLAND	69	67
CONTRACT NO. 85767				
ILLINOIS		FED AID PROJECT VISU(891)		

FINAL SURVEY	SURVEYED	DATE
NOTE BOOK	PLOTTED	BY
NO.	TEMPLATE	
	AREAS CHECKED	
	AREAS CHECKED	

ORIGINAL SURVEY	SURVEYED	DATE
NOTE BOOK	PLOTTED	BY
NO.	TEMPLATE	
	AREAS CHECKED	
	AREAS CHECKED	

MODEL: EXCL88 - 232+00.00
 FILE NAME: V195201 - East Moline Greater Downtown Streetscaping (CMT)CADDCADD Sheets15201 - XS-BendBulwV.dgn

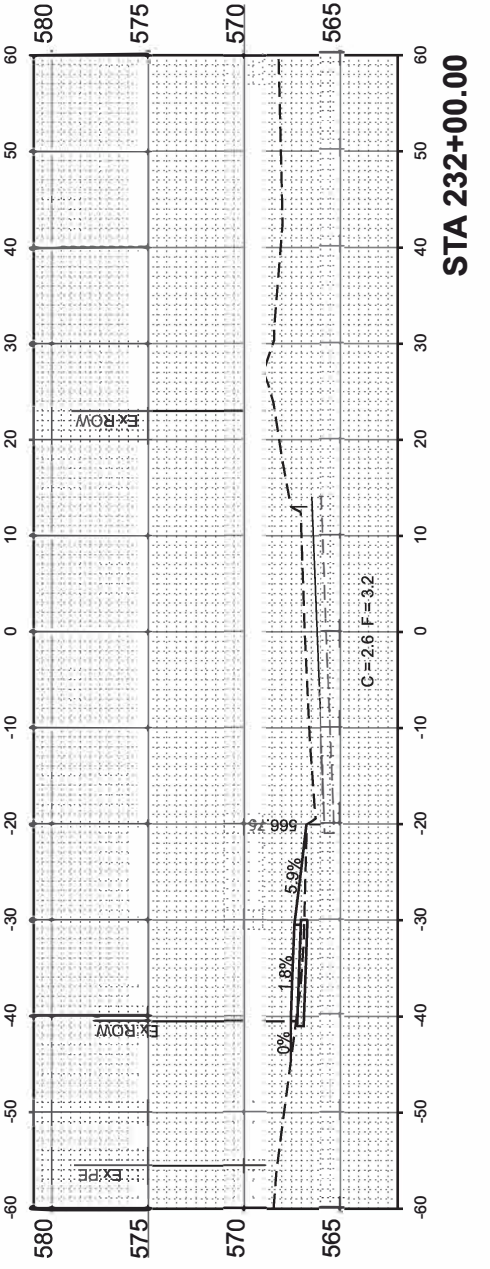
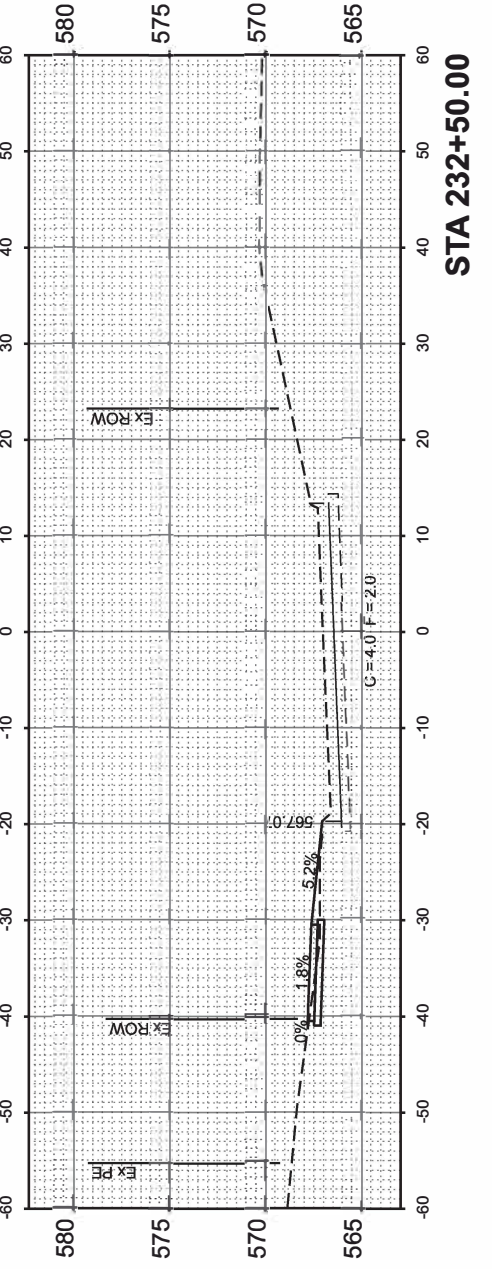
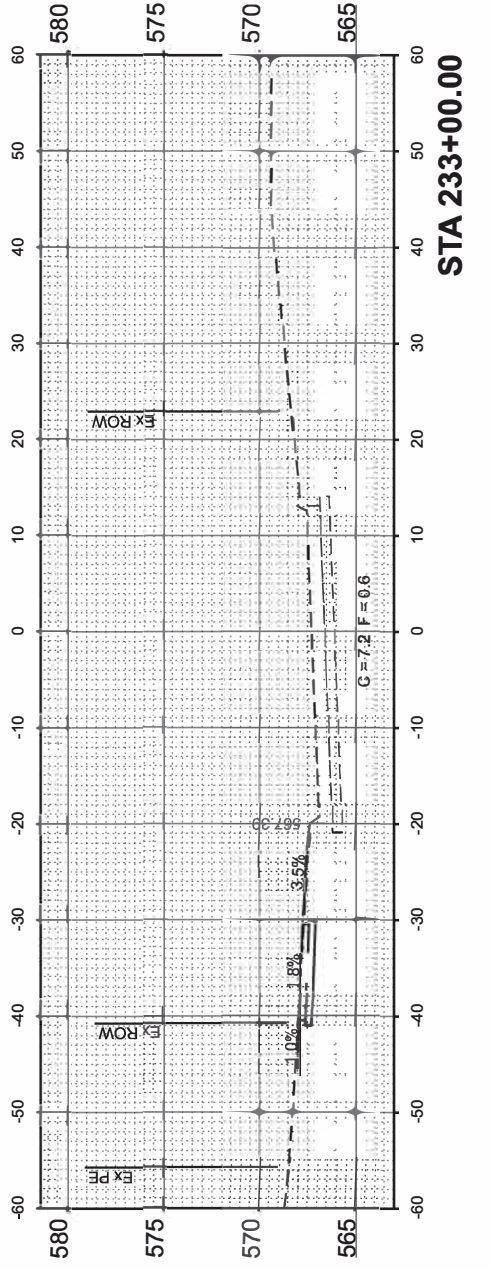
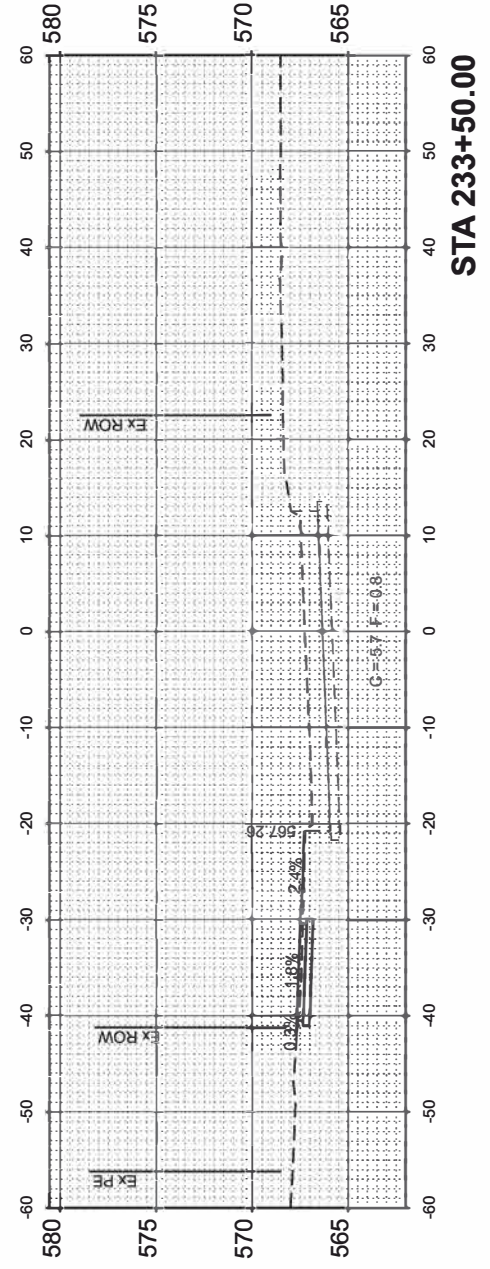
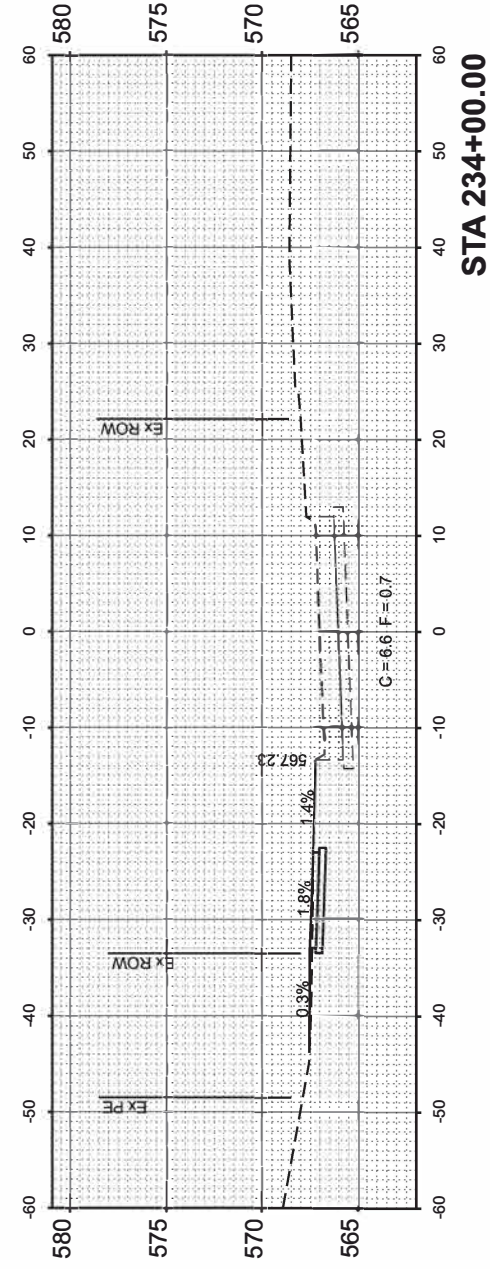

USER NAME = JWhite	DESIGNED - CJB	REVISED -
PLOT SCALE = 5/32"=1'	DRAWN - JCW	REVISED -
PLOT DATE = 10/18/2024	CHECKED - AWM	REVISED -
	DATE - JULY 2024	REVISED -

STATE OF ILLINOIS
 DEPARTMENT OF TRANSPORTATION

BEND BOULEVARD STREETSCAPING
 CROSS SECTIONS

SCALE: 1"=10' SHEET 3 OF 4 SHEETS STA. 232+00.00 TO STA. 234+00.00

F.A. RTE.	SECTION	COUNTY	TOTAL SHEETS	SHEET NO.
	22-00159-02-FV	ROCK ISLAND	69	68
CONTRACT NO. 85767				
ILLINOIS		FED. AID PROJECT VISU(891)		

FINAL SURVEY NO.	SURVEYED PLOTTED AREAS CHECKED	BY	DATE

ORIGINAL SURVEY NO.	SURVEYED PLOTTED AREAS CHECKED	BY	DATE

MODEL: EXCL88 - 234+50.00
 FILE NAME: V:\S201 - East Moline Greater Downtown Streetscaping (CMT)\CADD\CADD Sheets\S201 - XS-Bend\BndWtV.dgn

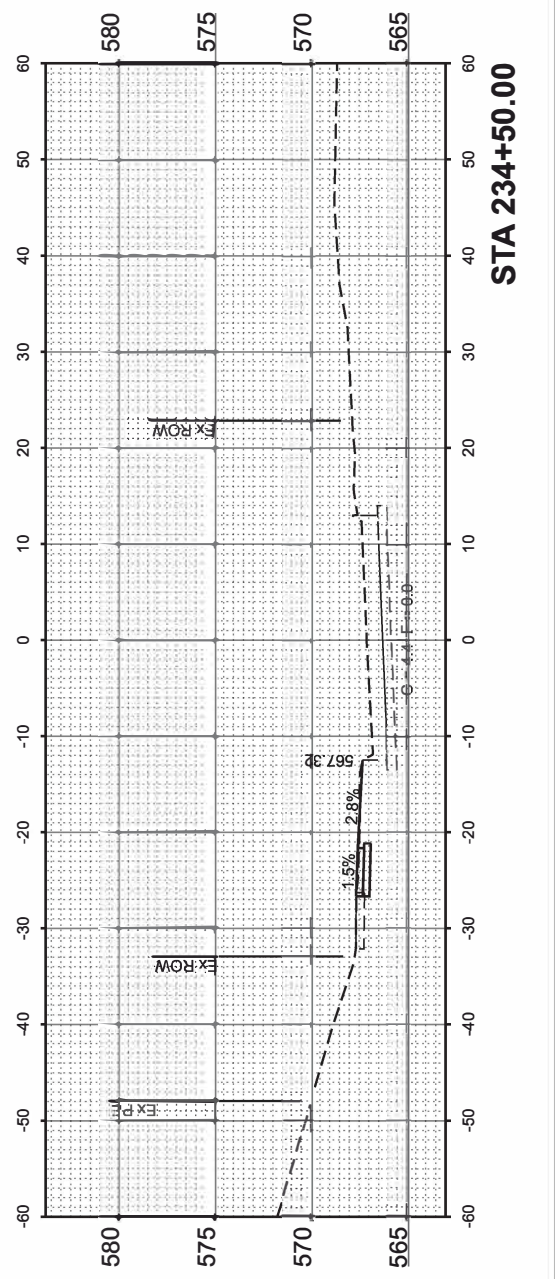
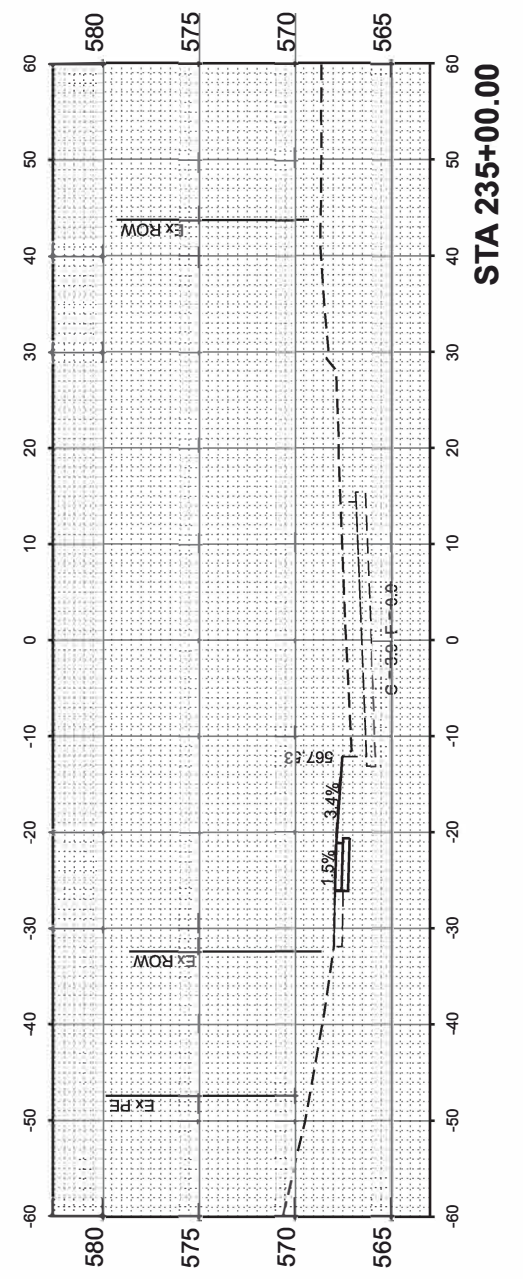
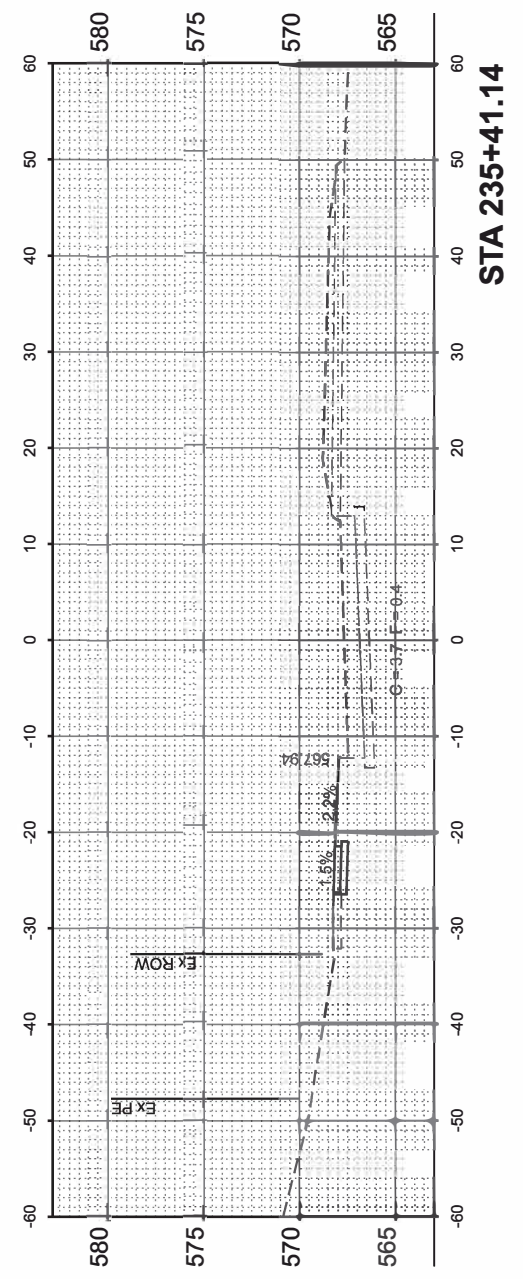

USER NAME = JWhite	DESIGNED - CJB	REVISED -
	DRAWN - JCW	REVISED -
PLOT SCALE = \$\$\$CALES	CHECKED - AWM	REVISED -
PLOT DATE = 10/18/2024	DATE - JULY 2024	REVISED -

STATE OF ILLINOIS
 DEPARTMENT OF TRANSPORTATION

BEND BOULEVARD STREETSCAPING
 CROSS SECTIONS

SCALE: 1"=10' SHEET 4 OF 4 SHEETS STA. 234+50.00 TO STA. 235+41.14

F.A. RTE.	SECTION	COUNTY	TOTAL SHEETS	SHEET NO.
	22-00159-02-PV	ROCK ISLAND	69	69
CONTRACT NO. 85767				
ILLINOIS		FED. AID PROJECT VISU(891)		