CONTRACT NO. 60D49

F.A.I. RTE.	SECTION	COUNTY	TOTAL SHEETS	SHEET NO.
90/94	2007-056 SG	COOK	30	9
STA. 35+00		TO STA. 50+00		
FED. ROAD DIST. NO.		ILLINOIS	FED. AID PROJECT	

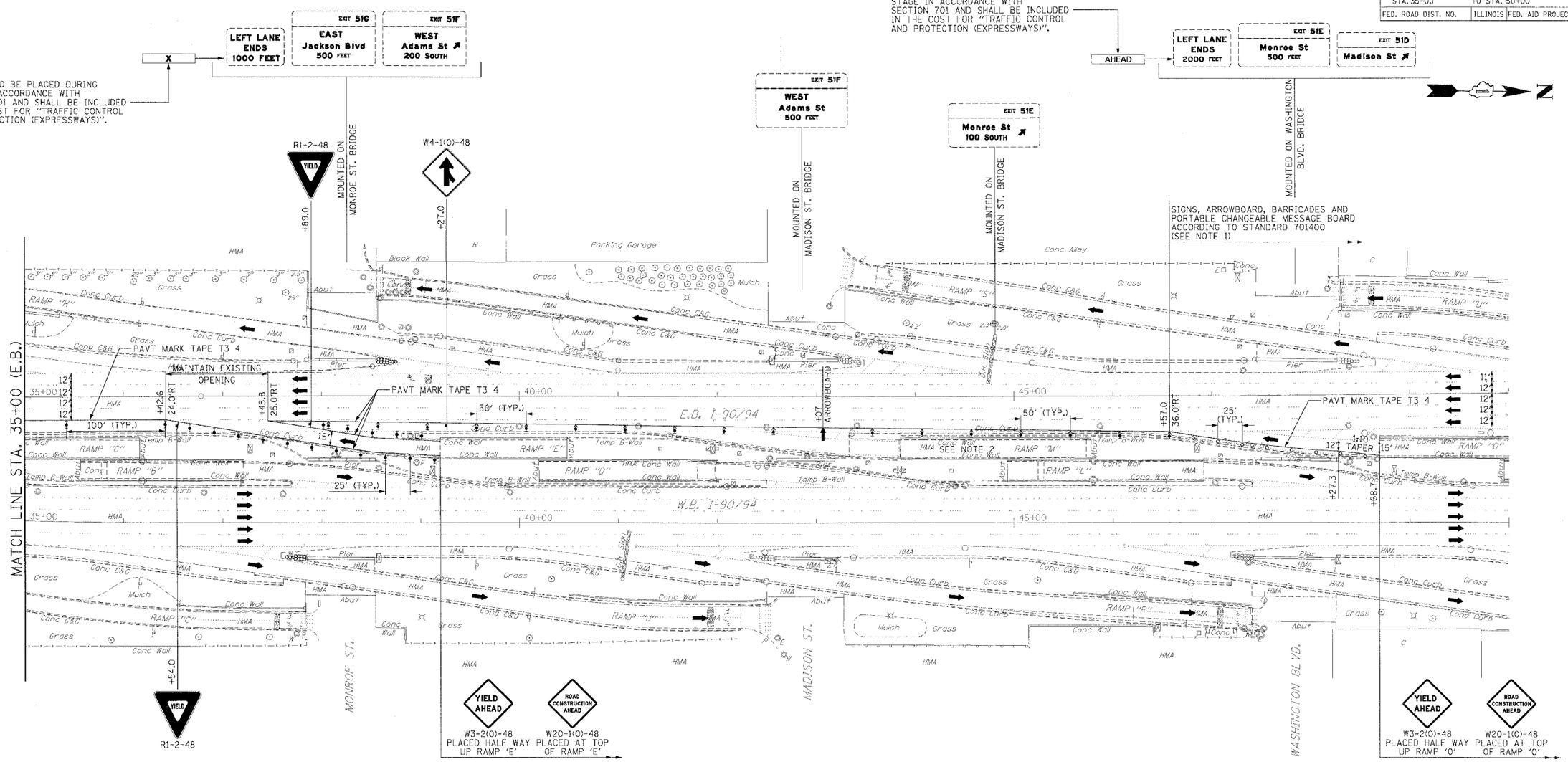

CONSTRUCTION AREA

TYPE II BARRICADE, DRUM OR VERTICAL BARRICADE WITH STEADY BURN MONODIRECTIONAL LIGHT

DIRECTION INDICATOR BARRICADE WITH STEADY BURN MONODIRECTIONAL LIGHT

CONE, DRUM OR BARRICADE

NOTES:

1. WORK ZONE SPEED LIMIT SIGN ASSEMBLY, SIGNS W2-1115(O)-3618, R2-1-3648, W2-1113(O)-3612, AND R2-1106-3618, AS SHOWN ON STANDARD 701400 SHALL NOT BE PLACED.

2. THE ELEVATED PORTION OF RAMP 'M' HAS ALREADY BEEN REMOVED AND THE RETAINED EARTH PORTION IS ALL THAT REMAINS.

ILLINOIS DEPARTMENT OF TRANSPORTATION

MAINTENANCE OF TRAFFIC

I-90/94 KENNEDY EXPRESSWAY
STAGE 1
STA. 35+00 TO STA. 50+00

SCALE : 1" = 50'
DATE : 10/31/07

DRAWN BY : DLZ
CHECKED BY : GB

DLZ

PLAN — SURVEYED / PLOTTED / ALIGNMENT / GRADES / CHECKED / NOTE BOOK / NO. / CADD FILE NAME — DATE / BY

PROFILE — SURVEYED / PLOTTED / GRADES CHECKED / NOTE BOOK / NO. / STRUCTURE NOTATIONS CHKD — DATE / BY