

PART OF THE NORTHEAST & SOUTHEAST QUARTERS OF SECTION 22, & THE NORTHWEST & SOUTHWEST QUARTERS OF SECTION 23, TOWNSHIP 35 NORTH, RANGE 14 EAST OF THE THIRD PRINCIPAL MERIDIAN, COOK COUNTY, ILLINOIS.

F.A.P.	SECTION	COUNTY	TOTAL SHEET	SHEET NO.
353	11-S-N-1	COOK	79	34
STATION 213+00 TO STATION 221+00				
FED. ROAD DIST. 1 ILLINOIS FED. AID PROJECT				

LEGEND

- SECTION CORNER
- QUARTER SECTION CORNER
- SECTION LINE
- QUARTER SECTION LINE
- QUARTER QUARTER SECTION LINE
- PLATTED LOT LINE
- PROPERTY (DEED) LINE
- APPARENT PROPERTY LINE
- CENTERLINE
- EXISTING RIGHT OF WAY LINE
- PROPOSED RIGHT OF WAY LINE
- PROPOSED EASEMENT
- MEASURED DIMENSION
- COMPUTED DIMENSION
- RECORDED DATA
- EXISTING BUILDING
- IRON PIPE OR ROD FOUND
- SET 3/4" x 30 REBAR
- CUT CROSS FOUND OR SET
- FOUND PK NAIL
- SET PK NAIL
- THESE STAKES REFERENCE FOUND OR SET MONUMENTATION. SET 5/8" IRON ROD FLUSH WITH GROUND TO TIE FOUND IRON STAKE. IDENTIFIED BY COLORED PLASTIC CAP BEARING SURVEYORS REGISTRATION NUMBER.
- STAKING OF PROPOSED RIGHT OF WAY. SET DIVISION OF HIGHWAYS SURVEY MONUMENT TO MONUMENT THE POSITION SHOWN. IDENTIFIED BY INSCRIPTION DATA AND SURVEYORS REGISTRATION NUMBER.
- PERMANENT SURVEY MARKER, I.D.O.T. STD. 2135 (TO BE SET BY OTHERS)
- RIGHT OF WAY STAKING PROPOSED TO BE SET.

100 0 100
TOTAL HOLDING DEPICTION GRAPHIC SCALE - FEET

30 0 30
TIE DIAGRAMS GRAPHIC SCALE - FEET

BY	DATE
MADE	
PLAT	
BOOK	

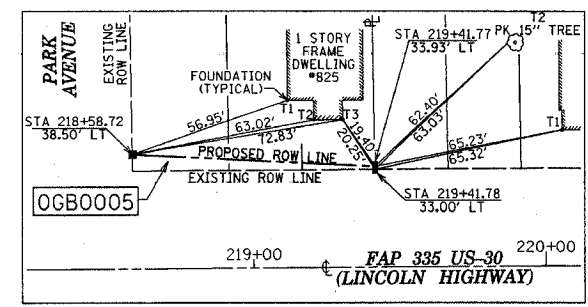
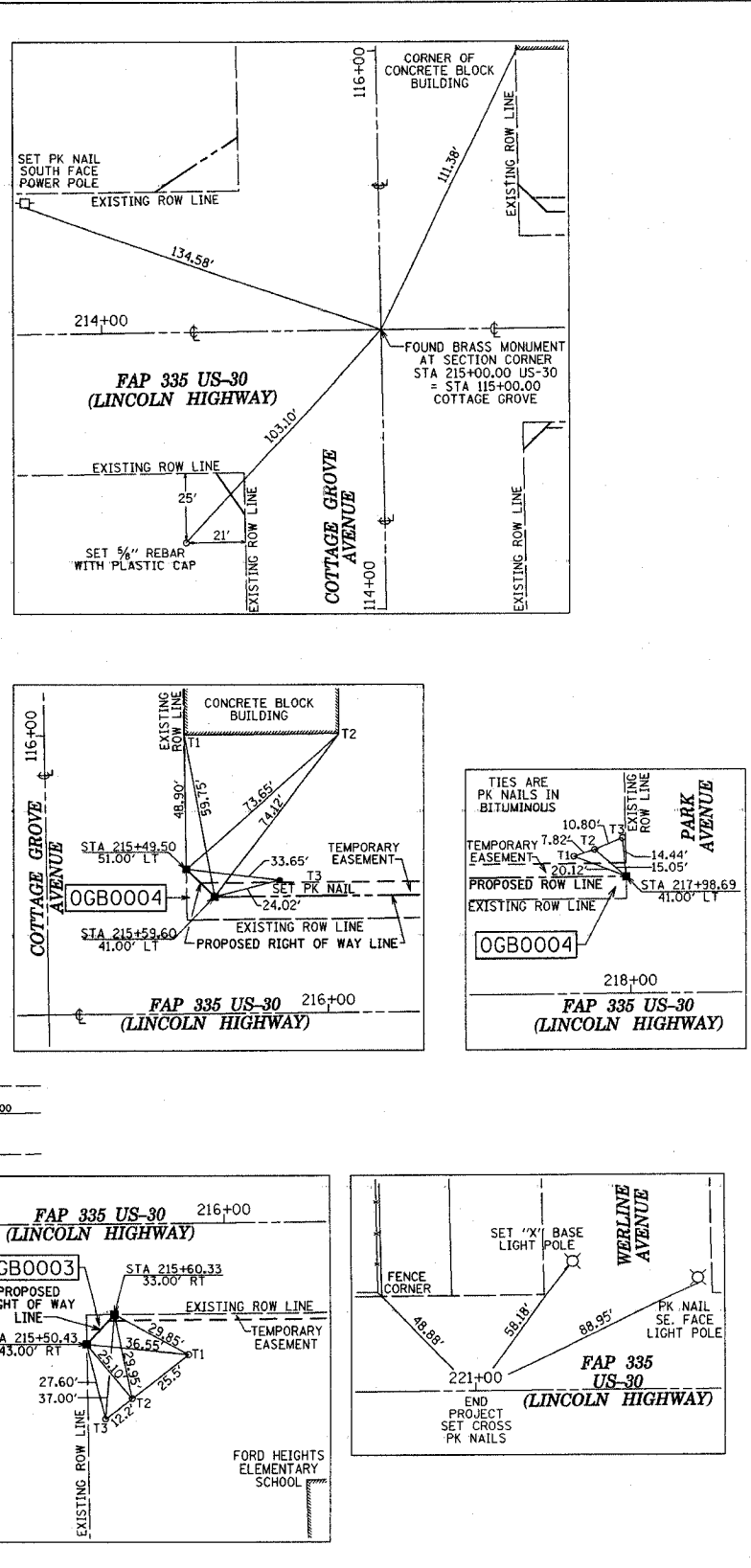
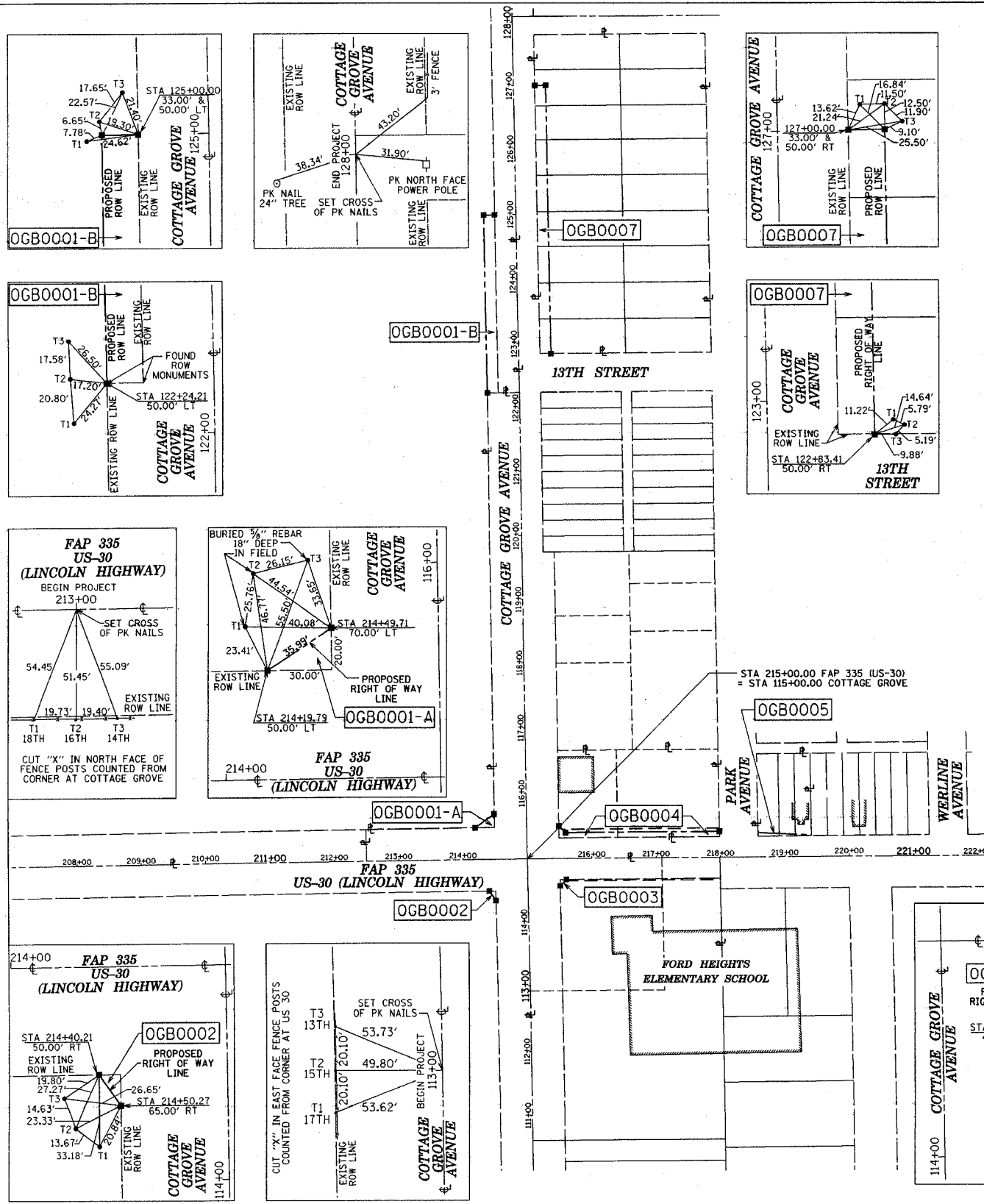

STATE OF ILLINOIS } S.S.
COUNTY OF COOK

THIS IS TO CERTIFY THAT I, WILLIAM J. FLEMING, AN ILLINOIS PROFESSIONAL LAND SURVEYOR, HAVE SURVEYED THE PLAT OF HIGHWAYS SHOWN HEREON IN SECTIONS 22 AND 23, TOWNSHIP 35 NORTH, RANGE 14 EAST OF THE THIRD PRINCIPAL MERIDIAN, COOK COUNTY; THAT THE SURVEY IS TRUE AND COMPLETE AS SHOWN TO THE BEST OF MY KNOWLEDGE AND BELIEF; THAT THE PLAT CORRECTLY REPRESENTS SAID SURVEY; THAT ALL MONUMENTS FOUND AND ESTABLISHED ARE OF PERMANENT QUALITY AND OCCUPY THE POSITIONS SHOWN THEREON AND THAT THE MONUMENTS ARE SUFFICIENT TO ENABLE THE SURVEY TO BE RETRACED. MADE FOR THE ILLINOIS DEPARTMENT OF TRANSPORTATION.

DATED AT CHICAGO, ILLINOIS THIS 12TH DAY OF MARCH, A.D. 2007.

SCANNED

ILLINOIS PROFESSIONAL LAND SURVEYOR 35-3226
EXPIRES 11/30/2008

GRAEF, ANHALT, SCHLOEMER & ASSOCIATES, INC.
ENGINEERS & LAND SURVEYORS
8501 W. Higgins Road, Suite 280
Chicago, Illinois 60631
(773) 399-0112

RECEIVED
MAR 16 2007
PLATS & LEGALS

REVISION		PLAT OF HIGHWAYS STATE OF ILLINOIS DEPARTMENT OF TRANSPORTATION FAP 335 US-30 (LINCOLN HIGHWAY) AT COTTAGE GROVE AVENUE SECTION COOK COUNTY PROJECT JOB NO. R-90-005-05 STATION 213+00.00 TO STATION 221+00.00 TOTAL HOLDING SCALE: 1" = 100' TIE DIAGRAM SCALE: 1" = 30' SHEET 4 OF 4 BUREAU OF LAND ACQUISITION 201 WEST CENTER COURT SCHLAUMBERG, ILLINOIS 60196-1096
DATE	DESCRIPTION	

RECORDING: RECORDED ON

SHEET 1 OF 15 COVER SHEET AND IS NOT RECORDED AS DOCUMENT NO.