

N.E. 1/4 OF SEC. 36, T.34N., R.4E. OF THE 3RD P.M.

F.A.I. RTE.	SECTION	COUNTY	TOTAL SHEETS	SHEET NO.
80	(50-5)HBK-2	LASALLE	331	102a
STA. 817+00 TO STA. 833+00				
FED. ROAD DIST. NO.		ILLINOIS FED. AID PROJECT		

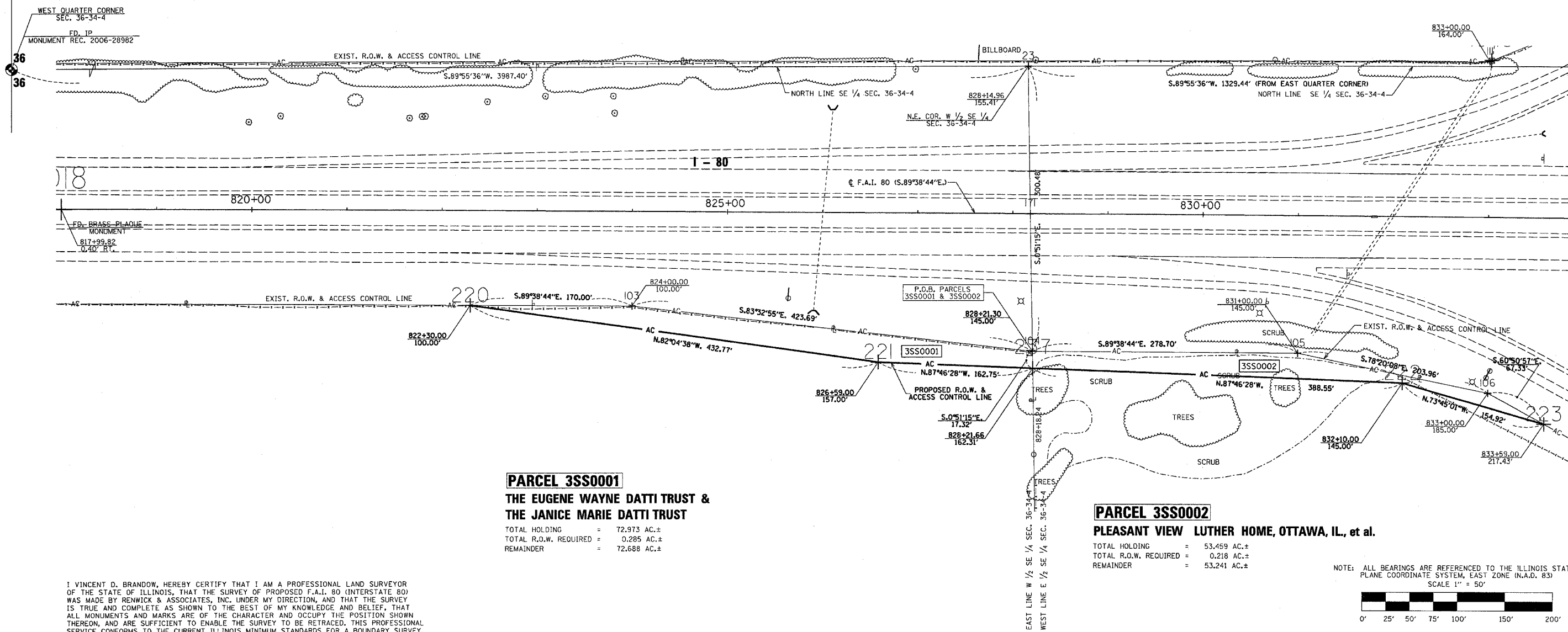
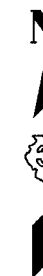

**PARCEL 3SS0001**  
**THE EUGENE WAYNE DATTI TRUST & THE JANICE MARIE DATTI TRUST**  
 TOTAL HOLDING = 72.973 AC.±  
 TOTAL R.O.W. REQUIRED = 0.285 AC.±  
 REMAINDER = 72.688 AC.±

**PARCEL 3SS0002**  
**PLEASANT VIEW LUTHER HOME, OTTAWA, IL., et al.**  
 TOTAL HOLDING = 53.459 AC.±  
 TOTAL R.O.W. REQUIRED = 0.218 AC.±  
 REMAINDER = 53.241 AC.±

I VINCENT D. BRANDOW, HEREBY CERTIFY THAT I AM A PROFESSIONAL LAND SURVEYOR OF THE STATE OF ILLINOIS, THAT THE SURVEY OF PROPOSED F.A.I. 80 (INTERSTATE 80) WAS MADE BY RENWICK & ASSOCIATES, INC. UNDER MY DIRECTION, AND THAT THE SURVEY IS TRUE AND COMPLETE AS SHOWN TO THE BEST OF MY KNOWLEDGE AND BELIEF, THAT ALL MONUMENTS AND MARKS ARE OF THE CHARACTER AND OCCUPY THE POSITION SHOWN THEREON, AND ARE SUFFICIENT TO ENABLE THE SURVEY TO BE RETRACED. THIS PROFESSIONAL SERVICE CONFORMS TO THE CURRENT ILLINOIS MINIMUM STANDARDS FOR A BOUNDARY SURVEY.

NOTE: ALL BEARINGS ARE REFERENCED TO THE ILLINOIS STATE PLANE COORDINATE SYSTEM, EAST ZONE (N.A.D. 83)  
 SCALE 1" = 50'

RIGHT OF WAY PLANS	
ROUTE	F.A.I. 80
SECTION	(50-5)HBK-2
PROJECT	
COUNTY	LASALLE
JOB NUMBER	R-93-005-04
STATION	817+00 TO 833+00
SHEET	1 OF 5 SCALE 1"=50'

S.E. 1/4 OF SEC. 36, T.34N., R.4E. OF THE 3RD P.M.

DATE: \_\_\_\_\_  
 ILLINOIS PROFESSIONAL LAND SURVEYOR NO. 2655  
 SURVEY BOOK NO. \_\_\_\_\_  
 11-30-06  
 EXPIRATION DATE

Nov. 26, 2007 - 11:50:43 AM c:\p\proj\sec36\ep01802\doc\sl\p\row\1-80\mrtow.dgn