

S.E. 1/4 OF SEC. 36, T.34N., R.4E. OF THE 3RD P.M.

F.A.I. RTE.	SECTION	COUNTY	TOTAL SHEETS	SHEET NO.
80	(50-5)HBK-2	LASALLE	331	102d

STA. 105+00 TO STA. 117+00

FED. ROAD DIST. NO. ILLINOIS FED. AID PROJECT

PARCEL 3SS0003

**SPIRO NAJDANOVICH TRACT NO. 1
SPIRO & ANITA NAJDANOVICH TRACT NO. 2**

TRACT NO. 1
 TOTAL HOLDING = 1.504 AC.±
 TOTAL R.O.W. REQUIRED = 0.294 AC.±
 REMAINDER = 1.210 AC.±
 TEMPORARY EASEMENT = 0.213 AC.±
 PURPOSE: DRIVEWAY RECONSTRUCTION, SHAPING & GRADING

TRACT NO. 2
 TOTAL HOLDING = 4.277 AC.±
 TOTAL R.O.W. REQUIRED = 0.151 AC.±
 REMAINDER = 4.126 AC.±
 TEMPORARY EASEMENT = 0.916 AC.±
 PURPOSE: DRIVEWAY RECONSTRUCTION, SHAPING & GRADING

3SS0002
SEE SHEET 1 OF 5

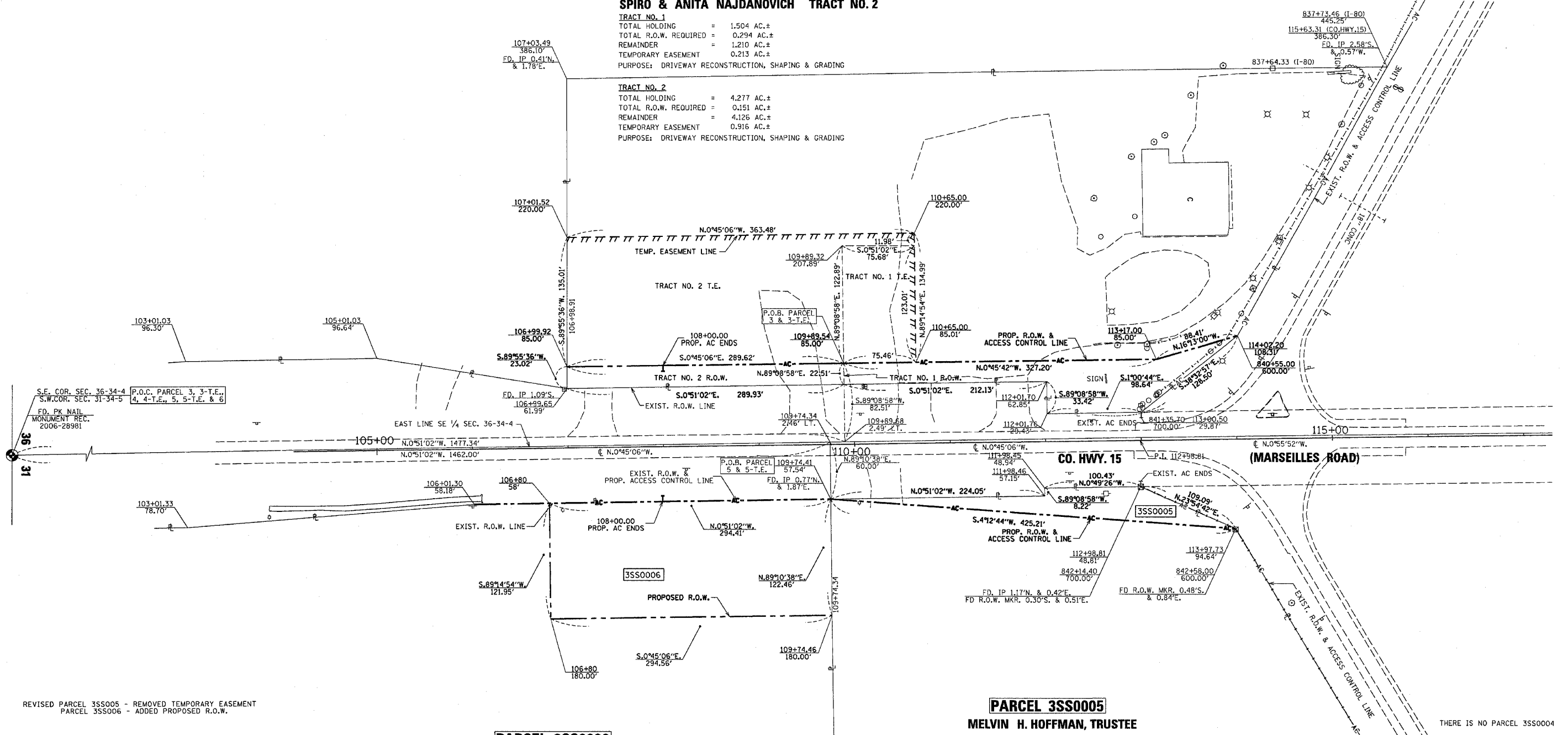

REVISED PARCEL 3SS0005 - REMOVED TEMPORARY EASEMENT
PARCEL 3SS0006 - ADDED PROPOSED R.O.W.

DATED: _____
 ROBERT K. POUNDSTONE
 ILLINOIS PROFESSIONAL LAND SURVEYOR NO. 2105

I VINCENT D. BRANDOW, HEREBY CERTIFY THAT I AM A PROFESSIONAL LAND SURVEYOR OF THE STATE OF ILLINOIS, THAT THE SURVEY OF PROPOSED F.A.I. 80 (INTERSTATE 80) WAS MADE BY RENWICK & ASSOCIATES, INC. UNDER MY DIRECTION, AND THAT THE SURVEY IS TRUE AND COMPLETE AS SHOWN TO THE BEST OF MY KNOWLEDGE AND BELIEF, THAT ALL MONUMENTS AND MARKS ARE OF THE CHARACTER AND OCCUPY THE POSITION SHOWN THEREON, AND ARE SUFFICIENT TO ENABLE THE SURVEY TO BE RETRACED, THIS PROFESSIONAL SERVICE CONFORMS TO THE CURRENT ILLINOIS MINIMUM STANDARDS FOR A BOUNDARY SURVEY.

DATE: _____
 ILLINOIS PROFESSIONAL LAND SURVEYOR
 NO. 2655
 SURVEY BOOK NO. _____
 11-30-06
 EXPIRATION DATE

PARCEL 3SS0006

**THE ADELBERT THOMAS CLARK LIVING TRUST, UTD
ADELBERT THOMAS CLARK, TRUSTEE**

TOTAL HOLDING = 79.140 AC.±
 TOTAL R.O.W. REQUIRED = 0.826 AC.±
 REMAINDER = 78.314 AC.±
 TEMPORARY EASEMENT = 0.286 AC.± SEE SHEET 3
 PURPOSE: GRADING FOR DRAINAGE

PARCEL 3SS0005

MELVIN H. HOFFMAN, TRUSTEE

TOTAL HOLDING = 4.943 AC.±
 TOTAL R.O.W. REQUIRED = 0.168 AC.±
 REMAINDER = 4.775 AC.±

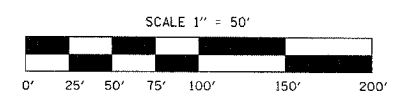

RIGHT OF WAY PLANS	
ROUTE	F.A.I. 80
SECTION	(50-5)HBK-2
PROJECT	
COUNTY	LASALLE
JOB NUMBER	R-93-005-04
STATION	105+00 TO 117+00
SHEET	4 OF 5 SCALE 1"=50'

S.W. 1/4 OF SEC. 31, T.34N., R.5E. OF THE 3RD P.M.

NOTE: ALL BEARINGS ARE REFERENCED TO THE ILLINOIS STATE PLANE COORDINATE SYSTEM, EAST ZONE (N.A.D. 83)

NOV 26, 2007 - 11:51:14 AM
c:\p\projects\epd\B02\consul\p\row\1-80\mrow.dgn