

PART OF THE S 1/2 OF SECTION 24, T6N, R10W, OF THE 3RD PM, MADISON COUNTY, ILLINOIS

BEARINGS SHOWN HEREON ARE BASED ON SURVEY CONTROL DATA AS PROVIDED BY THE ILLINOIS DEPARTMENT OF TRANSPORTATION.

NOTE: ROAD RIGHT OF WAY ORIGINALLY CREATED AS DESCRIBED IN ROAD RECORD BOOK 3, PAGE 126 AND 132 VARIES FROM RIGHT OF WAY PRESENTLY OCCUPIED.

EXISTING RIGHT OF WAY IS SHOWN AS OCCUPIED RIGHT OF WAY.

NO RECORDS OR DOCUMENTS WHICH EXPLAIN VARIANCES BETWEEN ROAD RECORD BOOK 3, PAGE 132 RIGHT-OF-WAY AND OCCUPIED RIGHT OF WAY HAVE BEEN FOUND.

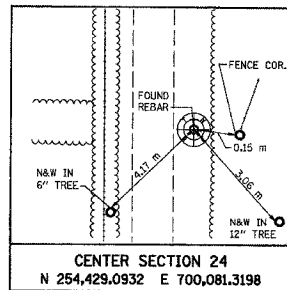
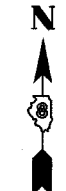

CENTER SECTION 24  
N 254,429.0932 E 700,081.3198

MONUMENT RECORD  
DOCUMENT NO. 2004 R 42466  
BOOK 4663, PAGE 0002  
RECORDED JUL 16, 2004

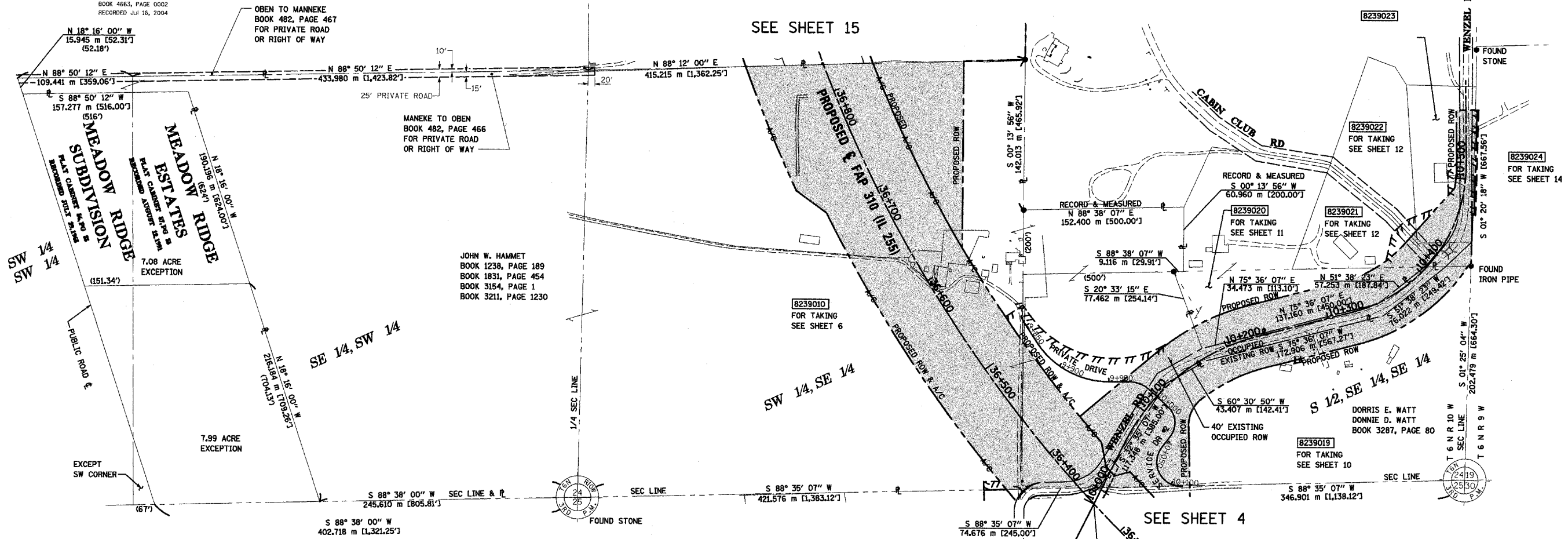

SEE SHEET 15

SEE SHEET 4

SEE SHEET 7, 8

LEGEND

- SECTION CORNER
- QUARTER SECTION CORNER
- EXISTING CENTERLINE
- EXISTING RIGHT OF WAY LINE
- PROPOSED ACCESS CONTROL LINE
- EXISTING EASEMENT LINE
- PROPOSED CENTERLINE
- PROPOSED RIGHT OF WAY AND PROPOSED ACCESS CONTROL LINE
- PROPOSED TEMPORARY EASEMENT LINE
- PROPOSED PERMANENT EASEMENT LINE
- SECTION LINE
- QUARTER SECTION LINE
- QUARTER QUARTER SECTION LINE
- PROPERTY (DEED) LINE
- APPARENT PROPERTY LINE
- MEASURED DIMENSION
- COMPUTED DIMENSION
- ENGLISH EQUIVALENT TO METRIC DIM.
- RECORDED DIMENSION
- FOUND IRON PIPE OR IRON ROD
- SET 5/8 INCH IRON ROD
- PERMANENT SURVEY MONUMENT, I.D.O.T. STD. 2135 (TO BE SET BY OTHERS)
- CUT CROSS FOUND OR SET
- SAME OWNERSHIP

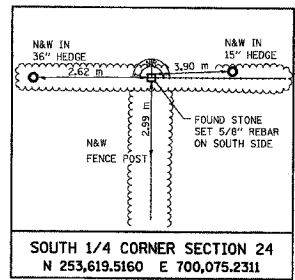

SOUTH 1/4 CORNER SECTION 24  
N 253,619.5160 E 700,075.2311

MONUMENT RECORD  
DOCUMENT NO. 2003 R 07832  
BOOK 4547, PAGE 0348  
RECORDED JAN 31, 2003

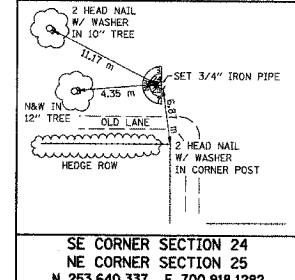

SE CORNER SECTION 24  
NE CORNER SECTION 25  
N 253,640.337 E 700,918.1282

MONUMENT RECORD  
DOCUMENT NO. 2003 R 07832  
BOOK 4547, PAGE 0348  
RECORDED JAN 31, 2003

- STAKING OF PROPOSED RIGHT OF WAY. SET 5/8 INCH METAL ROD WITH DIVISION OF HIGHWAY SURVEY MARKER TO MONUMENT THE POSITION SHOWN, IDENTIFIED BY INSCRIPTION DATA AND SURVEYORS REGISTRATION NUMBER.
- M STAKING OF PROPOSED RIGHT OF WAY IN CULTIVATED AREAS. SET 5/8 INCH METAL ROD WITH DIVISION OF HIGHWAY SURVEY MARKER 20 INCHES BELOW GROUND SURFACE TO MONUMENT THE POSITION SHOWN, IDENTIFIED BY INSCRIPTION DATA AND SURVEYORS REGISTRATION NUMBER.

NOTE:  
NO RECORDS OR DOCUMENTS WHICH EXPLAIN VARIANCES BETWEEN ROAD RECORD BOOK 3, PAGE 132 RIGHT-OF-WAY AND OCCUPIED RIGHT OF WAY HAVE BEEN FOUND.

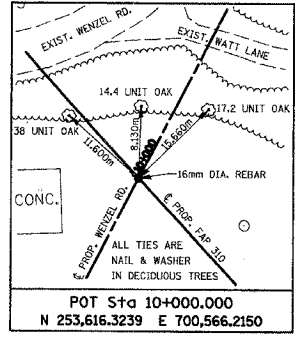

POT Sta 10+000.000  
N 253,616.3239 E 700,566.2150

STATE OF ILLINOIS )  
                                  ) SS  
COUNTY OF ADAMS )

THIS IS TO CERTIFY THAT I, JOHN E. BASINGER AN ILLINOIS PROFESSIONAL LAND SURVEYOR, HAVE DIRECTED THE SURVEY AND DRAFTING OF THE PLAT OF HIGHWAYS SHOWN HEREON IN SECTION 24, TOWNSHIP 6 NORTH, RANGE 10 WEST, OF THE THIRD PRINCIPAL MERIDIAN, MADISON COUNTY, THAT THE SURVEY IS TRUE AND COMPLETE AS SHOWN TO THE BEST OF MY KNOWLEDGE AND BELIEF, THAT THE PLAT CORRECTLY REPRESENTS SAID SURVEY, THAT ALL MONUMENTS FOUND AND ESTABLISHED ARE OF PERMANENT QUALITY AND OCCUPY THE POSITIONS SHOWN THEREON AND THAT THE MONUMENTS ARE SUFFICIENT TO ENABLE THE SURVEY TO BE RETRACED. MADE FOR THE DEPARTMENT OF TRANSPORTATION, STATE OF ILLINOIS.

DATED 11-30-2005

John E. Basinger  
JOHN E. BASINGER, PLS #2766

LICENSE EXPIRATION DATE: 11-30-2006  
"THIS PROFESSIONAL SERVICE CONFORMS TO THE CURRENT ILLINOIS MINIMUM STANDARDS FOR A BOUNDARY SURVEY."  
FIELD WORK COMPLETED: APRIL 2004



**KLINGNER & ASSOCIATES, P.C.**

Engineers / Architects  
616 North 24th Street (217) 223-3670  
Quincy, Illinois 62301 FAX: 223-3603  
Internet Address: www.klingner.com  
STATE OF ILLINOIS DESIGN FIRM # 1842738

ILLINOIS DEPARTMENT OF TRANSPORTATION  
**PLAT OF HIGHWAYS**  
FAP ROUTE 310 (IL 255)  
SECTION 60-15  
MADISON COUNTY  
JOB NO. R-98-039-92

STATION 36+356.375 TO STATION 36+826.844  
0 m 50 m 100 m  
SCALE 1:2000 SHEET 5 OF 55

ILLINOIS DEPARTMENT OF TRANSPORTATION  
DIVISION OF HIGHWAYS/DISTRICT 8  
1102 EASTPORT PLAZA DRIVE  
COLLINSVILLE, ILLINOIS 62234-6198

11/17/05 09:05 3:06:29 PM  
I:\2005\11-30-2005  
P:\0071\11-30-2005\11-30-2005\11-30-2005.dwg  
\*REF-  
\*REF-  
\*REF-