

JESSE E. & BETH RISTER
 NE 1/4, SEC 6, T. 7 S., R. 7 E., 3RD P.M.

FAP RTE	SECTION	COUNTY	TOTAL SHEETS	SHEET NO.
776	(116BR-2, BR-3)B-1	HAMILTON	140	9
STA. 535+00		TO STA. 549+00		
FED. ROAD DIST. NO.		ILLINOIS CONTRACT NO. 94998		

THOMAS & BETTY VANWIKLE
 SE 1/4, SEC 31, T. 6 S., R. 7 E., 3RD P.M.

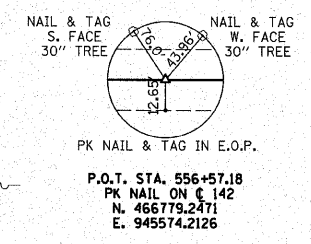
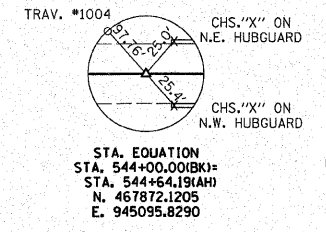
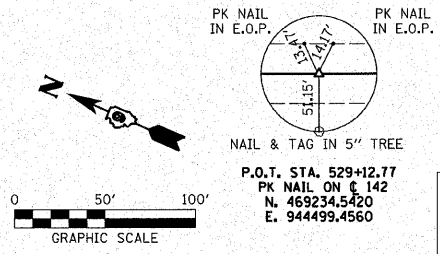

DATE	BY

DATE	BY

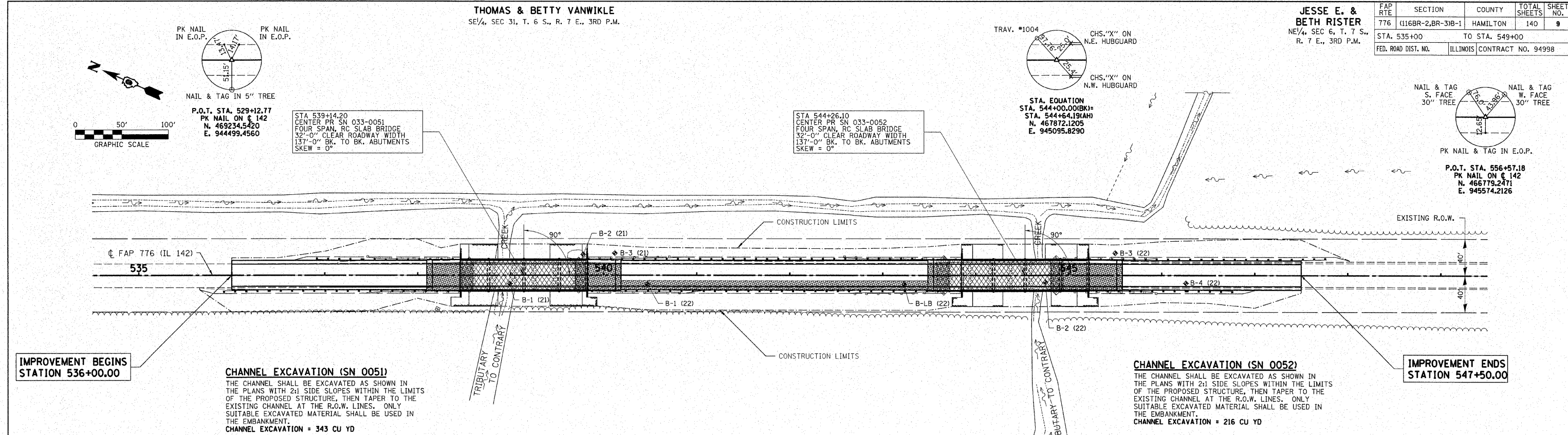

IMPROVEMENT BEGINS STATION 536+00.00

CHANNEL EXCAVATION (SN 0051)
 THE CHANNEL SHALL BE EXCAVATED AS SHOWN IN THE PLANS WITH 2:1 SIDE SLOPES WITHIN THE LIMITS OF THE PROPOSED STRUCTURE, THEN TAPER TO THE EXISTING CHANNEL AT THE R.O.W. LINES. ONLY SUITABLE EXCAVATED MATERIAL SHALL BE USED IN THE EMBANKMENT.
 CHANNEL EXCAVATION = 343 CU YD

CHANNEL EXCAVATION (SN 0052)
 THE CHANNEL SHALL BE EXCAVATED AS SHOWN IN THE PLANS WITH 2:1 SIDE SLOPES WITHIN THE LIMITS OF THE PROPOSED STRUCTURE, THEN TAPER TO THE EXISTING CHANNEL AT THE R.O.W. LINES. ONLY SUITABLE EXCAVATED MATERIAL SHALL BE USED IN THE EMBANKMENT.
 CHANNEL EXCAVATION = 216 CU YD

IMPROVEMENT ENDS STATION 547+50.00

EXISTING STRUCTURE NO. 033-0021
 STA 539+14.20 - FIVE SPAN PPC DECK BEAM BRIDGE ON CLOSED CONCRETE ABUTMENTS AND SOLID SHAFT PIERS. 110'-0" BK.-BK. ABUTS; 34.67' O.-O. DECK
 REMOVAL OF EXISTING STRUCTURES NO. 2 = 1 EACH

COAL PROPERTIES C/O CONSOL, INC.
 SE 1/4, SEC 31, T. 6 S., R. 7 E., 3RD P.M.

COAL PROPERTIES C/O CONSOL, INC.
 NE 1/4, SEC 6, T. 6 S., R. 7 E., 3RD P.M.

EXISTING STRUCTURE NO. 033-0022
 STA 544+26.10 - FIVE SPAN PPC DECK BEAM BRIDGE ON CLOSED CONCRETE ABUTMENTS AND SOLID SHAFT PIERS. 110'-0" BK.-BK. ABUTS; 34.67' O.-O. DECK
 REMOVAL OF EXISTING STRUCTURES NO. 3 = 1 EACH

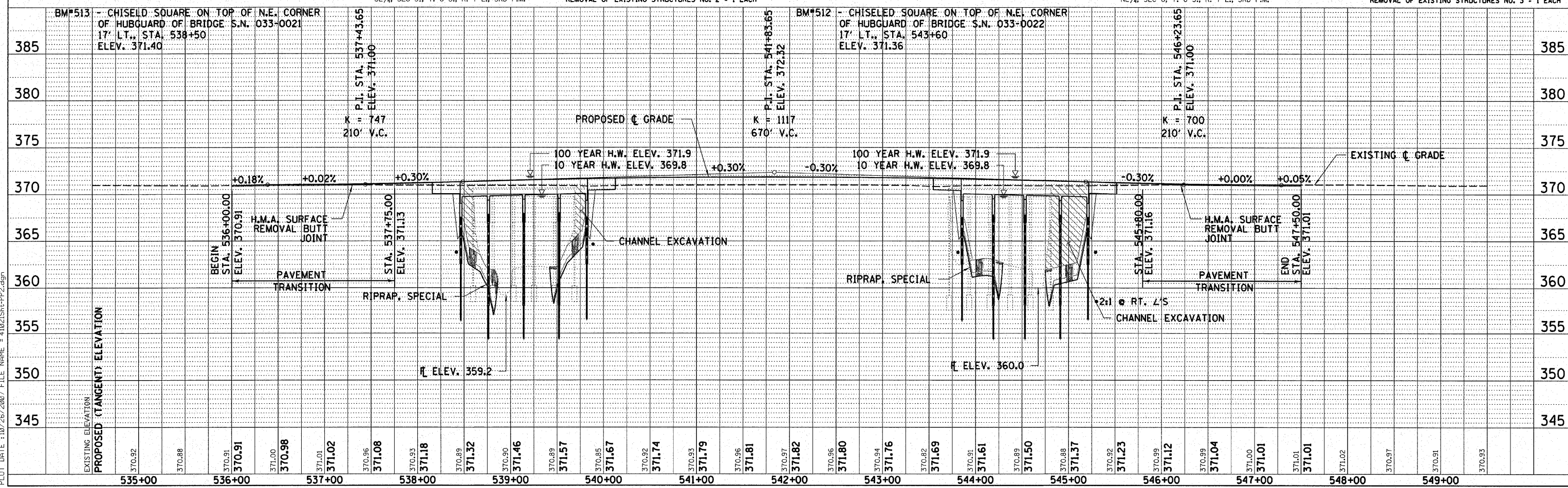

PLOT DATE: 10/26/2007 FILE NAME: 41021SH+PP2.dgn

EXISTING ELEVATION	PROPOSED (TANGENT) ELEVATION	STATION	EXISTING ELEVATION	PROPOSED (TANGENT) ELEVATION	STATION
370.92	370.92	535+00	370.92	370.92	535+00
370.88	370.88	536+00	370.88	370.88	536+00
370.91	370.91	537+00	370.91	370.91	537+00
371.00	371.00	538+00	371.00	371.00	538+00
370.93	370.93	539+00	370.93	370.93	539+00
371.18	371.18	540+00	371.18	371.18	540+00
370.89	370.89	541+00	370.89	370.89	541+00
371.32	371.32	542+00	371.32	371.32	542+00
370.90	370.90	543+00	370.90	370.90	543+00
371.46	371.46	544+00	371.46	371.46	544+00
370.89	370.89	545+00	370.89	370.89	545+00
371.57	371.57	546+00	371.57	371.57	546+00
370.85	370.85	547+00	370.85	370.85	547+00
371.67	371.67	548+00	371.67	371.67	548+00
370.92	370.92	549+00	370.92	370.92	549+00
371.74	371.74	550+00	371.74	371.74	550+00
370.93	370.93	551+00	370.93	370.93	551+00
371.79	371.79	552+00	371.79	371.79	552+00
370.96	370.96	553+00	370.96	370.96	553+00
371.81	371.81	554+00	371.81	371.81	554+00
370.97	370.97	555+00	370.97	370.97	555+00
371.82	371.82	556+00	371.82	371.82	556+00
370.96	370.96	557+00	370.96	370.96	557+00
371.80	371.80	558+00	371.80	371.80	558+00
370.94	370.94	559+00	370.94	370.94	559+00
371.76	371.76	560+00	371.76	371.76	560+00
370.82	370.82	561+00	370.82	370.82	561+00
371.69	371.69	562+00	371.69	371.69	562+00
370.91	370.91	563+00	370.91	370.91	563+00
371.61	371.61	564+00	371.61	371.61	564+00
370.89	370.89	565+00	370.89	370.89	565+00
371.50	371.50	566+00	371.50	371.50	566+00
370.88	370.88	567+00	370.88	370.88	567+00
371.37	371.37	568+00	371.37	371.37	568+00
370.92	370.92	569+00	370.92	370.92	569+00
371.23	371.23	570+00	371.23	371.23	570+00
370.99	370.99	571+00	370.99	370.99	571+00
371.12	371.12	572+00	371.12	371.12	572+00
370.99	370.99	573+00	370.99	370.99	573+00
371.04	371.04	574+00	371.04	371.04	574+00
371.00	371.00	575+00	371.00	371.00	575+00
371.01	371.01	576+00	371.01	371.01	576+00
371.01	371.01	577+00	371.01	371.01	577+00
371.02	371.02	578+00	371.02	371.02	578+00
370.97	370.97	579+00	370.97	370.97	579+00
370.91	370.91	580+00	370.91	370.91	580+00
370.93	370.93	581+00	370.93	370.93	581+00