

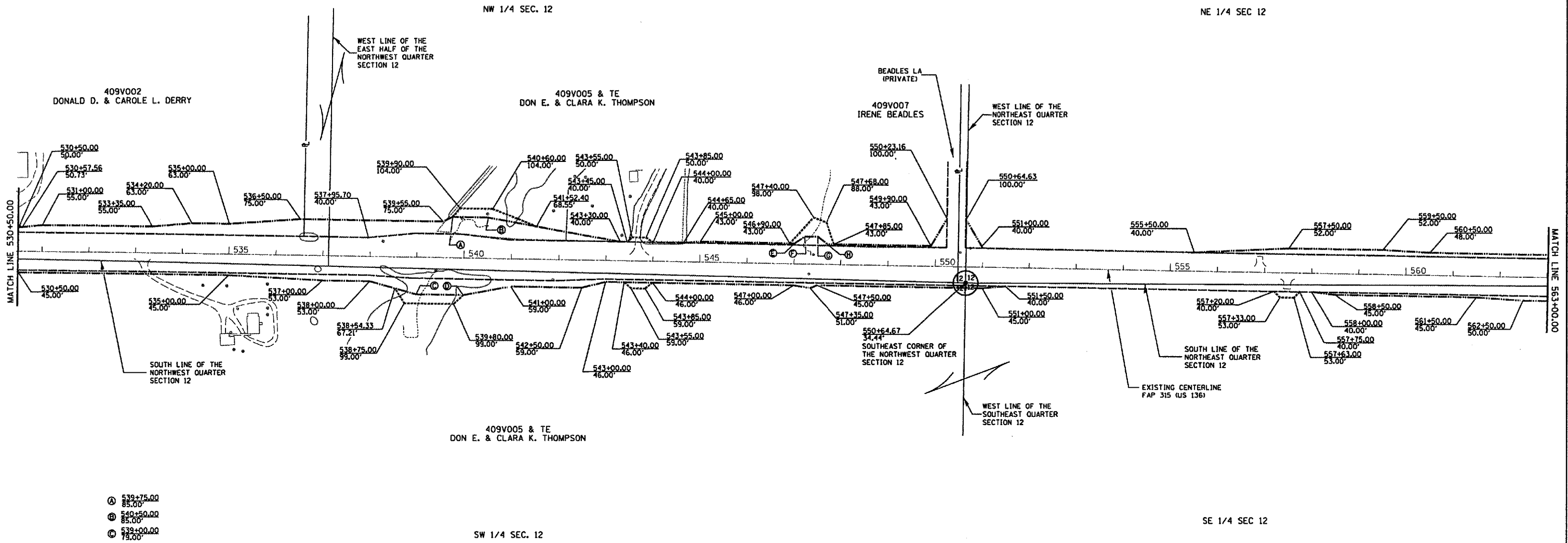

LEGEND
 PROPOSED RIGHT OF WAY LINE ————
 PROPOSED TEMPORARY EASEMENT LINE - - - - -
 EXISTING RIGHT OF WAY LINE ————

T 4 N R 2 E
4th PM

APPROVED BY _____ DISTRICT ENGINEER
 DATE _____



- Ⓐ 539+75.00
85.00'
- Ⓑ 540+50.00
85.00'
- Ⓒ 539+00.00
79.00'
- Ⓓ 540+00.00
79.00'
- Ⓔ 547+00.00
43.00'
- Ⓕ 547+22.00
58.00'
- Ⓖ 547+50.00
58.00'
- Ⓗ 547+70.00
43.00'

lus24spoon
 lus24spoon.mxd
 lus24spoon.dwg
 08/02/13 10:47:07

DRAWN BY _____ M.A.
 WRITTEN BY _____
 CHECKED BY _____ PCF
 INSPECTED BY _____

PLAT FILE: 143
 JOB NO. R-94-009-04

RIGHT OF WAY PLANS	
FAP ROUTE 315 (US 136)	
PROJECT _____	SECTION (109,110)W, RS-1
STATION _____	530+50.00 TO
STATION _____	563+00.00
COUNTY _____	FULTON
SHEET 2 OF 6	

FOR OLD R.O.W. SEE:
 PLANFILE 19 SHEET 9