



LEGEND
 PROPOSED RIGHT OF WAY LINE ————
 PROPOSED TEMPORARY EASEMENT LINE - - - - -
 EXISTING RIGHT OF WAY LINE ————

T 4 N R 2 E
4th PM

T 4 N R 3 E
4th PM

APPROVED BY _____ DISTRICT ENGINEER
DATE _____

- Ⓐ 573+00.00
55.00'
- Ⓑ 573+25.00
46.00'
- Ⓒ 583+50.00
98.00'

NE 1/4 SEC 12

NW 1/4 SEC 7

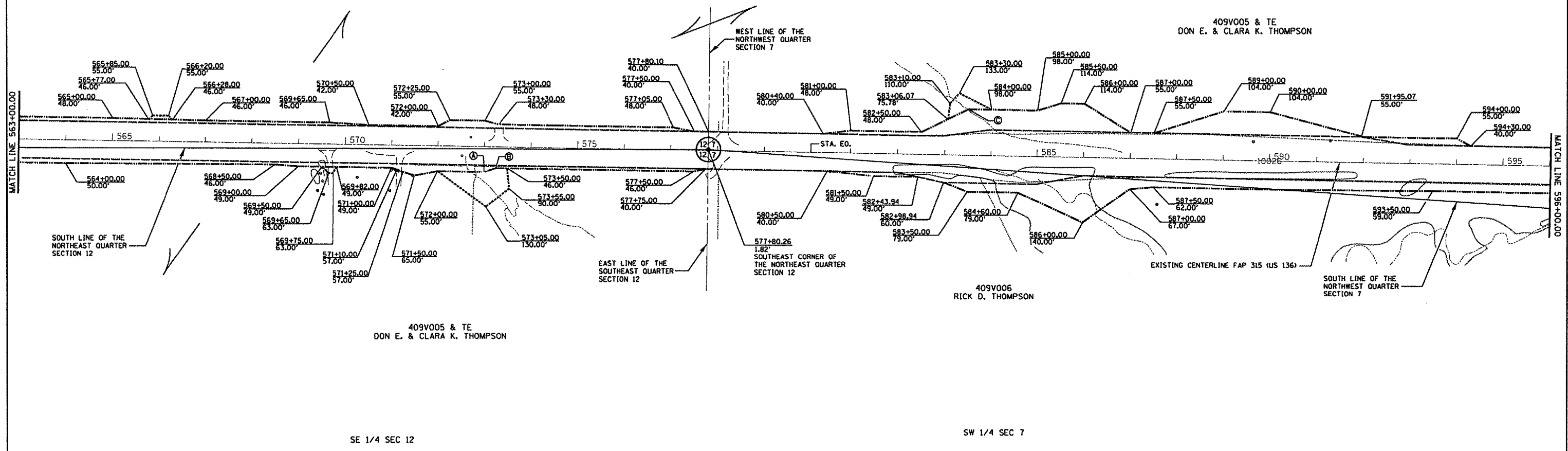

us24spoon
us24spoon.m32
job136.gpk
dm002136.lpf

DRAWN BY _____ M.L.A.
WRITTEN BY _____
CHECKED BY _____ PCF
INSPECTED BY _____

STATION EQUATION:
STA 580+00.00 BK =
STA 580+13.79 AH

PLAT FILE: 143
JOB NO. R-94-009-04

RIGHT OF WAY PLANS
FAP ROUTE 315 (US 136)

PROJECT _____ SECTION (109,110)W, RS-1
STATION 563+00.00 TO
STATION 596+00.00
COUNTY FULTON

SHEET 3 OF 6

FOR OLD R.O.W. SEE:
PLANFILE 19 SHEETS: 9 & 11