



LEGEND

PROPOSED RIGHT OF WAY LINE ————

PROPOSED TEMPORARY EASEMENT LINE - - - - -

EXISTING RIGHT OF WAY LINE ————

T 4 N R 3 E
4th PM

NE 1/4 SEC 7

NW 1/4 SEC 8

409V008
BARBARA ROUTSON

SOUTH LINE OF THE
NORTHWEST QUARTER
SECTION 8

409V009 & TE
GARY FULTON

409V012-TE
Jeff & Elaine L. Stone

409V010 & TE
URITH LINDEEN

409V009 & TE
GARY FULTON

409V011
NELLIE FOUTS, LIFE ESTATE
JUDITH L. GORSUCH, 1/2 INT.
JANET FOUTS, 1/2 INT.

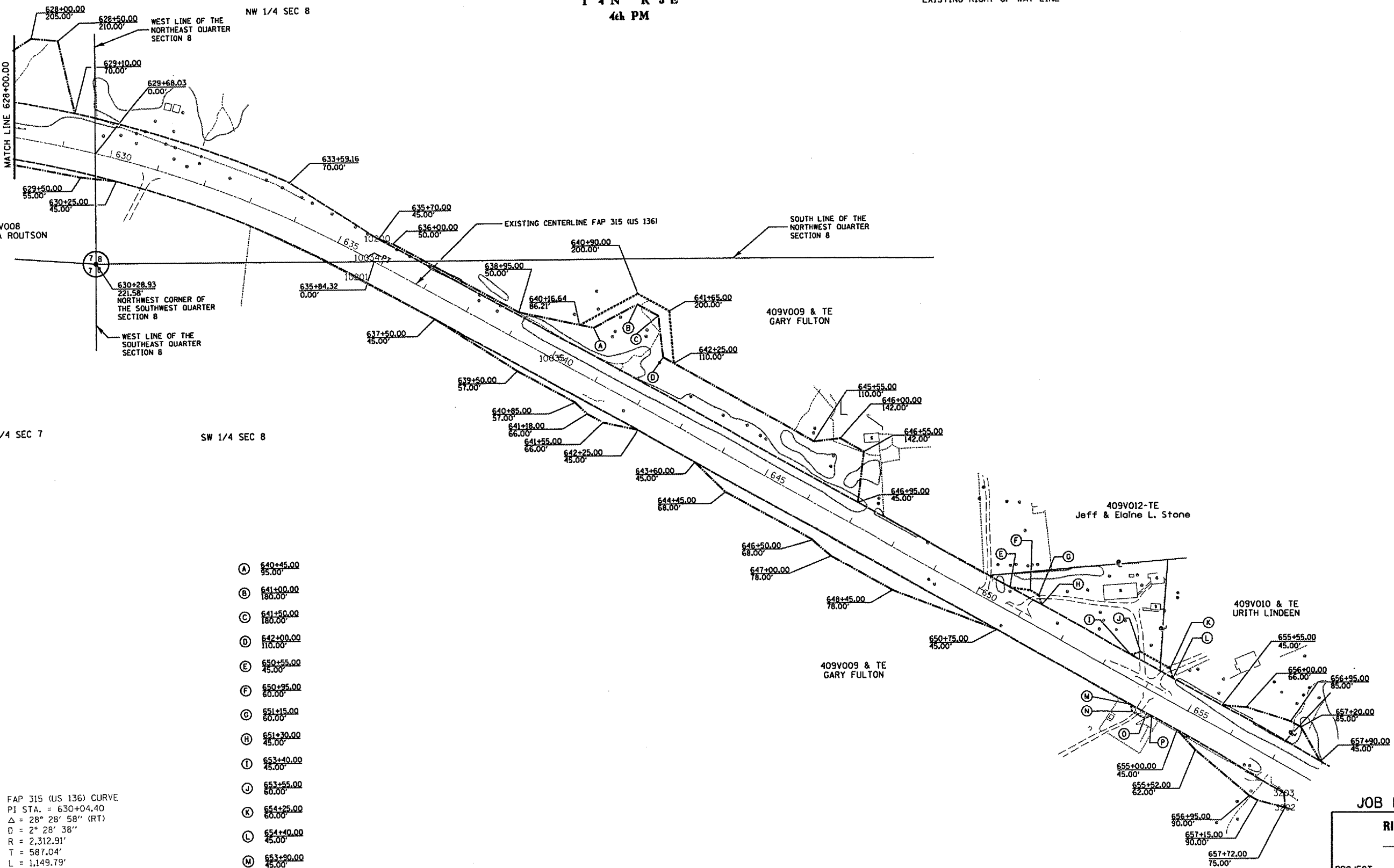

- (A) 640+45.00
95.00'
- (B) 641+00.00
180.00'
- (C) 641+50.00
180.00'
- (D) 642+00.00
110.00'
- (E) 650+55.00
45.00'
- (F) 650+95.00
80.00'
- (G) 651+15.00
60.00'
- (H) 651+30.00
45.00'
- (I) 653+40.00
45.00'
- (J) 653+55.00
80.00'
- (K) 654+25.00
60.00'
- (L) 654+40.00
45.00'
- (M) 653+30.00
45.00'
- (N) 654+00.00
57.00'
- (O) 654+30.00
57.00'
- (P) 654+40.00
45.00'

FAP 315 (US 136) CURVE
 PI STA. = 630+04.40
 $\Delta = 28^\circ 28' 58''$ (RT)
 $R = 2^\circ 28' 38''$
 $T = 2,312.91'$
 $L = 587.04'$
 $L = 1,149.79'$
 $E = 73.33'$
 P.C. STA. = 624+17.36
 P.T. STA. = 635+67.16

APPROVED BY _____ DISTRICT ENGINEER
 DATE _____

us24snoon
 Job136.dwg
 dmc002136.plt

DRAWN BY _____ M.L.A.
 WRITTEN BY _____
 CHECKED BY _____ PCF
 INSPECTED BY _____

FOR OLD R.O.W. SEE
 PLANFILE 19 SHEET 11

PLAT FILE: 143
JOB NO. R-94-009-04

RIGHT OF WAY PLANS
FAP ROUTE 315 (US 136)

PROJECT _____ SECTION (109,110)W, RS-1
 STATION 628+00.00 TO
 STATION 657+90.00
 COUNTY FULTON

SHEET 5 OF 6