CONTRACT NO. 88518

F.A.P. RTE.	SECTION	COUNTY	TOTAL SHEETS	SHEET NO.
315	•	FULTON	324	223
STA. 595+00.00		TO STA. 595+50.00		
FED. ROAD DIST. NO.	ILLINOIS	FED. AID PROJECT		

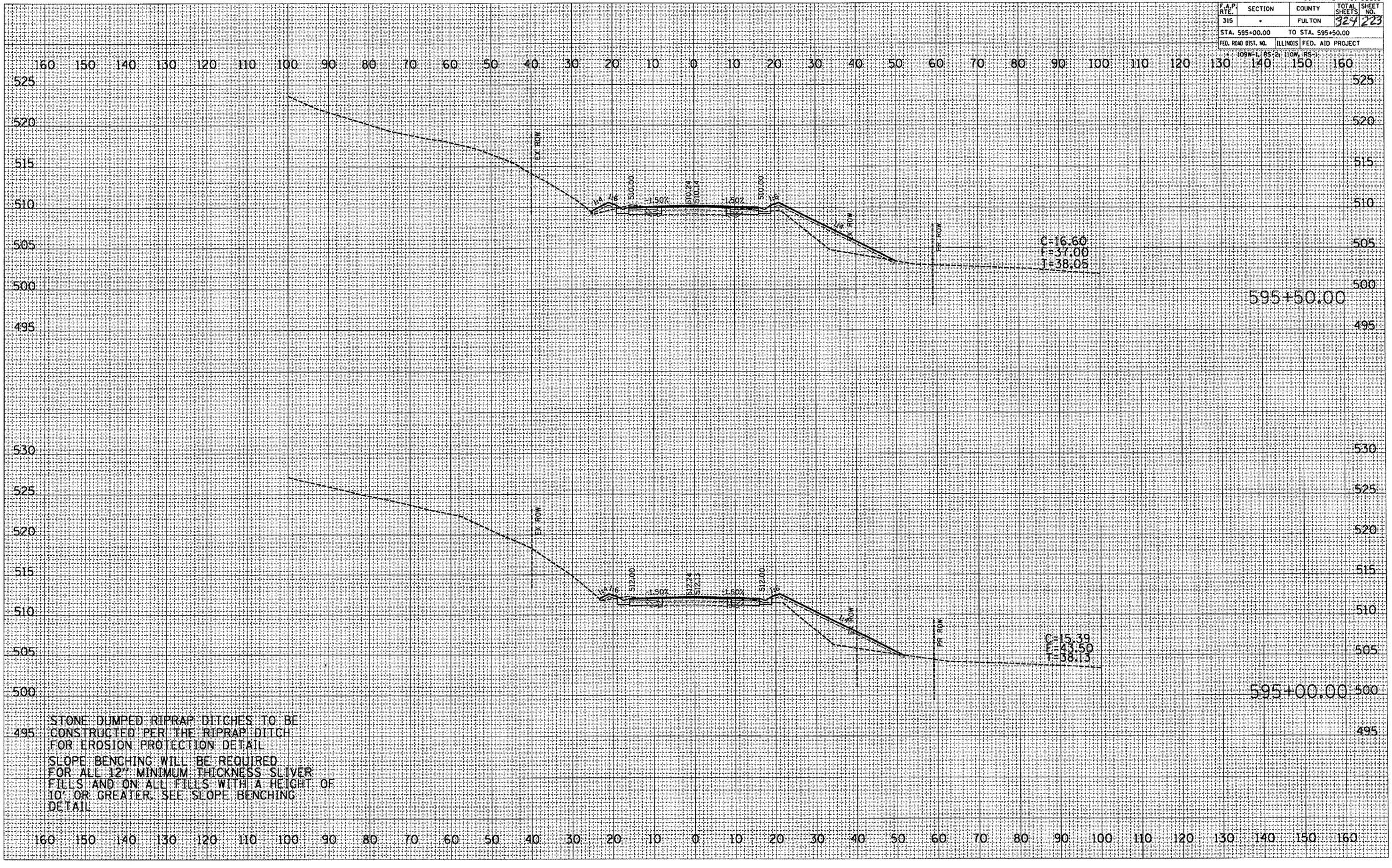

STONE DUMPED RIPRAP DITCHES TO BE CONSTRUCTED PER THE RIPRAP DITCH FOR EROSION PROTECTION DETAIL

SLOPE BENCHING WILL BE REQUIRED FOR ALL 12" MINIMUM THICKNESS SLIVER FILLS AND ON ALL FILLS WITH A HEIGHT OF 10' OR GREATER. SEE SLOPE BENCHING DETAIL

FINAL SURVEY — NOTE BOOK NO. — SURVEYED / PLOTTED / TEMPLATE / AREAS / AREAS CHECKED — BY — DATE

ORIGINAL SURVEY — NOTE BOOK NO. — SURVEYED / PLOTTED / TEMPLATE / AREAS / AREAS CHECKED — BY — DATE

PLOT DATE = 9/25/2007
FILE NAME = c:\projects\us136sum\us136sht.dgn
PLOT SCALE = 21.6372 ' / IN.
USER NAME = maushardca