

PART OF THE SW 1/4 OF SECTION 6, T2S, R10W, & PART OF US SURVEY 404, CLAIM 333, T2S, R10 & 11W OF THE 3RD PM, MONROE COUNTY, ILLINOIS

FAS ROUTE	IDOT SECTION	COUNTY
1857	04-00071-00-BR	MONROE
FEDERAL AID PROJECT	ILLINOIS	
IDOT JOB NO.	BR-RS-1857(121)	
IDOT CONTRACT NO.	97323	

THOUVENOT, WADE & MOERCHEN, INC.
ENGINEERS ♦ SURVEYORS ♦ PLANNERS



- CORPORATE OFFICE**
4940 OLD COLLINSVILLE RD.
SWANSEA, ILLINOIS 62226
TEL (618) 624-4488
FAX (618) 624-6688
corp@twm-inc.com
- EDWARDSVILLE OFFICE**
10158 CENTURY DRIVE
EDWARDSVILLE, ILLINOIS 62025
TEL (618) 656-4040
FAX (618) 656-4343
edwardsville@twm-inc.com
- ST. LOUIS OFFICE**
1001 CRAIG ROAD, SUITE 260
ST. LOUIS, MISSOURI 63146
TEL (314) 236-5052
FAX (314) 872-2194
stlouis@twm-inc.com
- WATERLOO OFFICE**
113 SOUTH MAIN STREET
WATERLOO, ILLINOIS 62298
TEL (618) 939-5050
FAX (618) 939-3938
waterloo@twm-inc.com

PROFESSIONAL REGISTRATIONS	LICENSE NO.
ILLINOIS PROFESSIONAL DESIGN FIRM	184-001220
PROFESSIONAL ENGINEERING CORP.	62-035370
PROFESSIONAL STRUCTURAL ENGR. CORP.	81-005202
ILLINOIS PROF. LAND SURVEYING CORP.	048-000029
MISSOURI PROFESSIONAL ENGR. CORP.	MC 001528
MISSOURI LAND SURVEYING CORP.	MC 000346

SEAL

FINAL

Signature: _____
Signature Date: _____
Expiration Date: _____
STATEMENT OF RESPONSIBILITY
I hereby confirm that the document herein to be authenticated by my seal is restricted to this sheet, and I hereby disclaim any responsibility for all other drawings, specifications, estimates, reports or other documents or instruments relating to or intended to be utilized for any other part of the architectural, engineering or survey project.

TITLE:
RIGHT OF WAY PLAN/PLAT
BLUFF ROAD (CTY. HWY. 6)
F.A.S. 1857

PROJECT:
BLUFF ROAD (CTY. HWY. 6)
BRIDGE REPLACEMENT
OVER FOUNTAIN CREEK
MONROE COUNTY, IL

REV	DATE	DESCRIPTION

DRAWN BY: KBF/JWS	SHEET
DESIGNED BY: BJC	23
CHECKED BY: SJK	OF 67 SHEETS
APPROVED BY: SJK	PROJECT DESCRIPTION
PROJECT NUMBER: 16-040125	BLUFF RD. BRIDGE OVER FOUNTAIN CRK.
<input type="checkbox"/> ISSUED FOR REVIEW	<input type="checkbox"/> ISSUED FOR BIDDING
<input checked="" type="checkbox"/> ISSUED FOR CONSTR.	<input type="checkbox"/> RECORD DRAWING

LEGEND

- QUARTER SECTION CORNERS
- SECTION CORNERS
- SAME OWNERSHIP
- TEMPORARY CONSTRUCTION EASEMENT
- 121.45' (121.45')
- MEASURED DIMENSION
- RECORDED DIMENSION
- FOUND IRON PIPE OR IRON ROD AT CORNER UNLESS OTHERWISE NOTED
- SET 5/8 INCH IRON ROD WITH PLASTIC CAP IDENTIFIED BY SURVEYORS LICENSE NUMBER AT CORNER UNLESS OTHERWISE NOTED
- PERMANENT SURVEY MONUMENT, I.D.O.T. STD., 667101 (TO BE SET BY OTHERS)
- SET 5/8 INCH IRON ROD AS SURVEY CONTROL UNLESS OTHERWISE NOTED
- FOUND CUT CROSS
- SET CUT CROSS

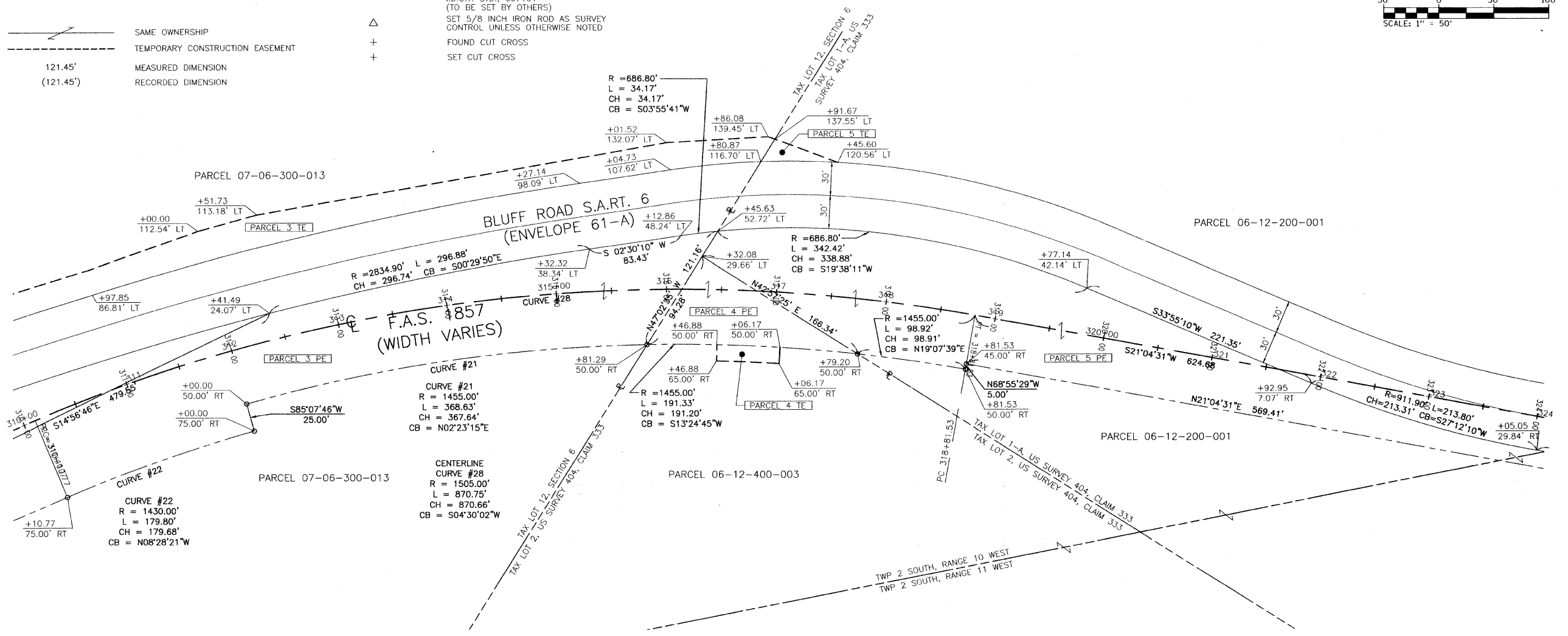
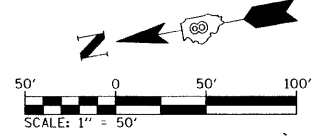

PARCEL NO.	OWNER	TOTAL HOLDING ACRES	FEE SIMPLE ACQUISITION				REMAINDER ACRES	EASEMENTS				PERMANENT TAX NUMBER	PROPERTY ACQUIRED BY
			GROSS ACRES	PREVIOUSLY DEDICATED SQ. FT.	NET ACRES	SQ. FT.		PE = PERMANENT ACRES	TE = TEMPORARY SQ. FT.	EASEMENT PURPOSE			
3 PE	PRINTICE D. (BILL) AYCOCK TRUST GLORIA LAYCOCK TRUST						1.446	62,074				07-06-300-013	
3 TE	PRINTICE D. (BILL) AYCOCK TRUST GLORIA LAYCOCK TRUST								0.738	32,156		07-06-300-013	
4 PE	NIEMEYER & ASSOCIATES, INC.						0.171	7,440				06-12-400-003	
4 TE	NIEMEYER & ASSOCIATES, INC.								0.020	855		06-12-400-003	
5 PE	LYLE WESSEL TRUST (1/2) WOODROW WESSEL, JR JUDY WARD						1.139	49,605				06-12-200-001	
5 TE	LYLE WESSEL TRUST (1/2) WOODROW WESSEL, JR JUDY WARD								0.015	675		06-12-200-001	

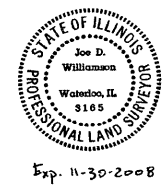

STATE OF ILLINOIS)
COUNTY OF MONROE) SS

I, JOE D. WILLIAMSON, AN ILLINOIS PROFESSIONAL LAND SURVEYOR, CERTIFY THAT I HAVE SURVEYED THE RIGHT OF WAY PLANS SHOWN HEREON AND THAT THIS PROFESSIONAL SERVICE CONFORMS TO THE CURRENT ILLINOIS MINIMUM STANDARDS FOR A BOUNDARY SURVEY FOR THE PROPOSED PARCEL(S).

DATED October 15, 2007
Joe Williamson
JOE D. WILLIAMSON, PLS #035-003165

PART OF THE SW 1/4 OF SECTION 6, T2S, R10W, & PART OF US SURVEY 404, CLAIM 333, T2S, R10 & 11W OF THE 3RD PM, MONROE COUNTY, ILLINOIS

P:\040125\Roadway Plans\DW\RIGHT_EF-WAY PLANS.dwg 10/12/2007 7:08:57 AM CDT