LEGEND

- PAVEMENT REMOVAL
- HOT-MIX ASPHALT SURFACE REMOVAL, 2¾" (A)
- DRIVEWAY PAVEMENT REMOVAL
- SIDEWALK REMOVAL
- MEDIAN REMOVAL
- MEDIAN SURFACE REMOVAL
- PAVED SHOULDER REMOVAL
- COMBINATION CURB AND GUTTER REMOVAL
- VARIOUS REMOVAL (AS NOTED)
- TREE REMOVAL (TREE #)
- TREE PRUNING AND TEMPORARY FENCE (TREE #) (SEE DETAIL)
- (1) REMOVE SIGN PANEL OR REMOVE SIGN PANEL ASSEMBLY
- (2) RELOCATE SIGN PANEL OR RELOCATE SIGN PANEL ASSEMBLY
- (3) SIGN PANEL OR SIGN PANEL ASSEMBLY TO REMAIN
- (4) REMOVE GROUND MOUNTED SIGN SUPPORT
- (5) DELINEATOR REMOVAL
- REC STRUCTURE TO BE RECONSTRUCTED
- ADJ STRUCTURE TO BE ADJUSTED
- +XX.X ℄ PR IL 59 STATIONING
- +XX.X ℄ PR RAMP STATIONING

NOTES

1. SEE DRAINAGE PLANS FOR ADDITIONAL REMOVAL ITEMS.
2. SEE PAVEMENT MARKING PLANS FOR ADDITIONAL REMOVAL ITEMS.
3. SEE CONTRACT 60P43 FOR ADDITIONAL TREE REMOVAL ITEMS.
4. COORDINATE EXISTING SIGN REMOVAL WITH STAGED CONSTRUCTION ACTIVITIES. SEE MAINTENANCE OF TRAFFIC PLANS FOR MORE INFORMATION.
5. DIMENSIONS & STATION/OFFSET ARE MEASURED TO EDGE OF PAVEMENT UNLESS NOTED.
6. MEDIAN SURFACE REMOVAL DIMENSIONS ARE MEASURED FROM BACK OF CURB TO BACK OF CURB.

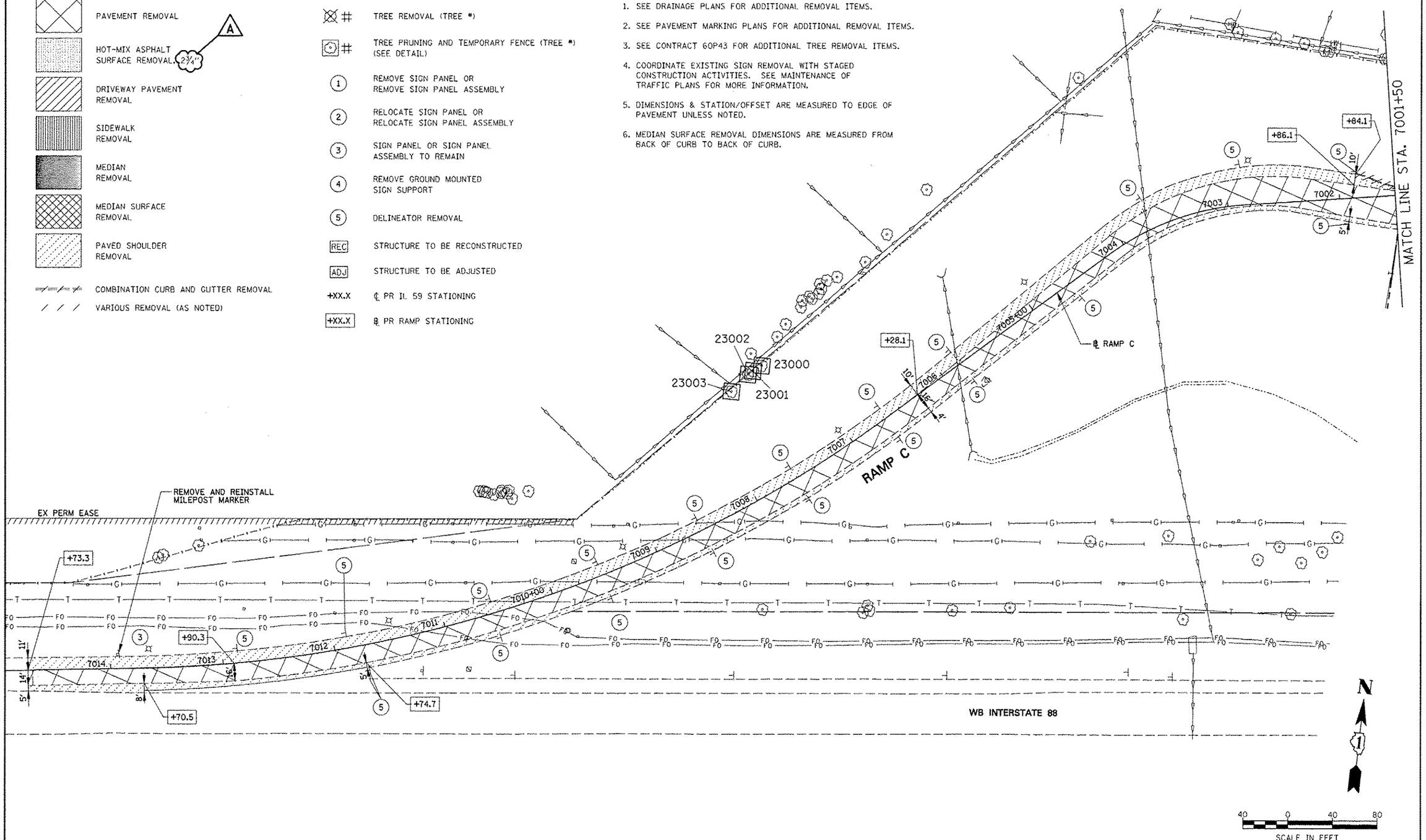

FILE NAME = $FILEL$	USER NAME = $USER$	DESIGNED PJO	REVISED -ADDENDUM A 12/17/2012	STATE OF ILLINOIS DEPARTMENT OF TRANSPORTATION	REMOVAL PLANS RAMP C	F.A.P. RTE.	SECTION	COUNTY	TOTAL SHEETS / SHEET NO.
		DRAWN KES	REVISED -			338	(112 & 113) WRS-5	DUPAGE	963 / 242
	PLOT SCALE = $SCALE$	CHECKED JCM	REVISED -					CONTRACT NO. 60I31	
	PLOT DATE = $DATE$	DATE 10/15/2012	REVISED -		SCALE: SHEET NO. 8 OF 9 SHEETS STA. 7001+50 TO STA. 7015+00			ILLINOIS FED. AID PROJECT	