

PART OF THE SOUTHWEST QUARTER OF SECTION 33 TWP. 41 N. & THE NORTHWEST QUARTER OF SECTION 4 TWP. 40 N R. 12 E. OF THE 3RD. P.M., IN COOK COUNTY, ILLINOIS.

PARCEL NUMBER	OWNER	TOTAL HOLDINGS ACRES	PART TAKEN ACRES	SO. FT.	AREA IN EXISTING R.O.W. ACRES	REMAINDER AREA ACRES	EASEMENT AREA ACRES	EASEMENT SQUARE FEET	EASEMENT PURPOSE	PERMANENT INDEX NUMBER	PROPERTY ACQUIRED BY
OHT0006	FELCOR LODGING LIMITED PARTNERSHIP	3.568	0.222	N/A	0	3.346	0.000	0	N/A	09-33-311-050	
OHT0007	BRE/COH IL, LLC, A DELAWARE LIMITED LIABILITY COMPANY	10.497	0.346	N/A	0	10.151	0.018	N/A	TEMPORARY	09-33-311-051 09-33-311-052 09-33-311-053 09-33-311-054 09-33-311-055 09-33-311-056 09-33-311-058 09-33-311-059	
OHT0011PE-A OHT0011PE-B	CITY OF CHICAGO, A MUNICIPAL CORPORATION	6.471	0.000	N/A	0.038	6.471	0.092 0.007	N/A 319	PERMANENT PERMANENT	09-33-311-018 12-04-101-004	

LEGEND

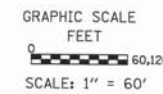
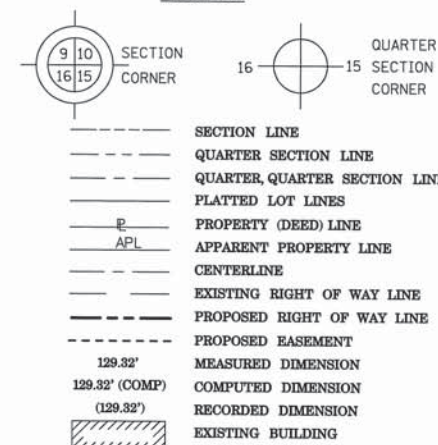

- CATCH BASIN
 - INLET
 - ⊙ STORM MANHOLE
 - ⊙ SANITARY MANHOLE
 - ⊙ FIRE HYDRANT
 - ⊙ TELEPHONE MANHOLE
 - ⊙ LIGHT POLE
 - ⊙ WATERMAIN VALVE VAULT
- Bearings are referenced to the Illinois State Plane Coordinate Grid System, NAD83, East Zone, as provided by the Illinois Department of Transportation.
- IRON PIPE OR ROD FOUND ○ REPLACED AFTER CONSTRUCTION
 - CUT CROSS FOUND OR SET
 - T1
 - T2
 - T3
 - BT1
 - BT2
 - BT3
- THESE STAKES REFERENCE FOUND OR SET MONUMENTATION. SET 5/8 INCH IRON ROD FLUSH WITH GROUND TO TIE FOUND IRON STAKE IDENTIFIED BY COLORED PLASTIC CAP BEARING SURVEYORS REGISTRATION NUMBER.
- THESE STAKES, IN CULTIVATED AREAS, REFERENCE FOUND OR SET MONUMENTATION. BURIED 5/8 INCH IRON ROD 20 INCHES BELOW GROUND TO TIE FOUND IRON STAKE. IDENTIFIED BY COLORED PLASTIC CAP BEARING SURVEYORS REGISTRATION NUMBER.
- STAKING OF PROPOSED RIGHT OF WAY. SET DIVISION OF HIGHWAYS SURVEY MARKER TO MONUMENT THE POSITION SHOWN. IDENTIFIED BY INSCRIPTION DATA AND SURVEYORS REGISTRATION NUMBER.
- STAKING OF PROPOSED RIGHT OF WAY IN CULTIVATED AREAS. BURIED 5/8 INCH METAL ROD 20 INCHES BELOW GROUND TO MARK FUTURE SURVEY MARKER POSITION IDENTIFIED BY COLORED PLASTIC CAP BEARING SURVEYORS REGISTRATION NUMBER.
- PERMANENT SURVEY MARKER, I.D.O.T. STANDARD 2135 (TO BE SET BY OTHERS)
- RIGHT OF WAY STAKING PROPOSED TO BE SET

COORDINATE & STATION TABLE

POINT	NORTHING	EASTING	STATION	OFFSET
35	1942166.96	1106347.66	185+58.60	98.76 RIGHT
36	1942109.26	1106326.19	185+01.00	77.00 RIGHT
37	1941822.26	1106327.61	182+14.00	77.00 RIGHT
38	1941730.68	1106320.50	181+22.46	69.43 RIGHT
39	1941689.21	1106317.27	180+81.00	66.00 RIGHT
40	1941180.75	1106319.80	175+72.54	66.00 RIGHT
41	1941179.23	1106286.80	175+71.18	33.00 RIGHT
49	1941654.39	1106330.45	180+46.12	79.00 RIGHT
50	1941654.39	1106317.45	180+46.12	66.00 RIGHT
51	1941595.33	1106317.74	179+87.12	66.00 RIGHT
52	1941595.33	1106330.74	179+87.12	79.00 RIGHT
72	1941175.21	1106319.82	175+67.00	66.00 RIGHT
73	1941132.16	1106351.59	175+23.79	97.55 RIGHT
74	1941127.67	1106254.06	175+19.79	0.00 LEFT
75	1941177.71	1106253.81	175+69.83	0.00 LEFT
76	1941282.82	1106354.06	175+20.44	100.00 RIGHT
77	1941112.44	1106366.14	175+04.00	112.00 RIGHT
78	1941112.60	1106398.14	175+04.00	144.00 RIGHT
79	1941107.60	1106398.16	174+99.00	144.00 RIGHT
80	1941107.38	1106354.16	174+99.00	100.00 RIGHT

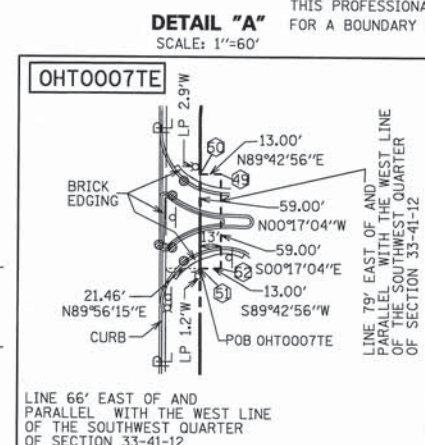
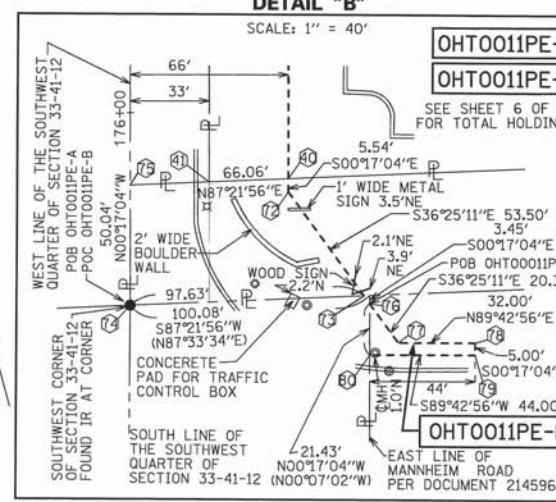

RECEIVED
JUN 05 2012
PLATS & LEGALS

REBECCA Y. POPECK
ILLINOIS PROFESSIONAL LAND SURVEYOR NO. 035-003642
LICENSE EXPIRATION DATE: NOVEMBER 30, 2012

THIS PROFESSIONAL SERVICE CONFORMS TO THE CURRENT ILLINOIS MINIMUM STANDARDS FOR A BOUNDARY SURVEY.

SPACECO INC.
CONSULTING ENGINEERS
SITE DEVELOPMENT ENGINEERS
LAND SURVEYORS
9575 W. Higgins Road, Suite 700,
Rosemont, Illinois 60018
Phone: (847) 696-4060 Fax: (847) 696-4065

PLAT OF HIGHWAYS
STATE OF ILLINOIS
DEPARTMENT OF TRANSPORTATION
MANNHEIM ROAD (US ROUTE 12/45)

SECTION: AT HIGGINS & LAWRENCE COUNTY: COOK
PROJECT: MANNHEIM RD JOB NO.: R-90-026-11
STATION 174+99.00 TO STATION 185+68.60
SCALE: 1"=60' SHEET 5 OF 6

BUREAU OF LAND ACQUISITION
201 WEST CENTER COURT
SCHAUMBURG, ILLINOIS 60196

REVISION DATE: 06/05/12
REVISION DATE: 01/12/12
REVISION DATE: 8/18/11
REVISION PER IDOT (OHT0009,10,11A,11B CHANGE TO PE)
REVISION OHT0007 UPDATE OWNER
REVISION PER IDOT
MADE BY SDS
MADE BY RYP
MADE BY JWM