NOTE:
THE TRAFFIC SIGNAL CONTROLLER EQUIPMENT FOR THIS PROJECT SHALL BE "ECONOLITE" TO MATCH THE EXISTING ADJACENT SYSTEM.

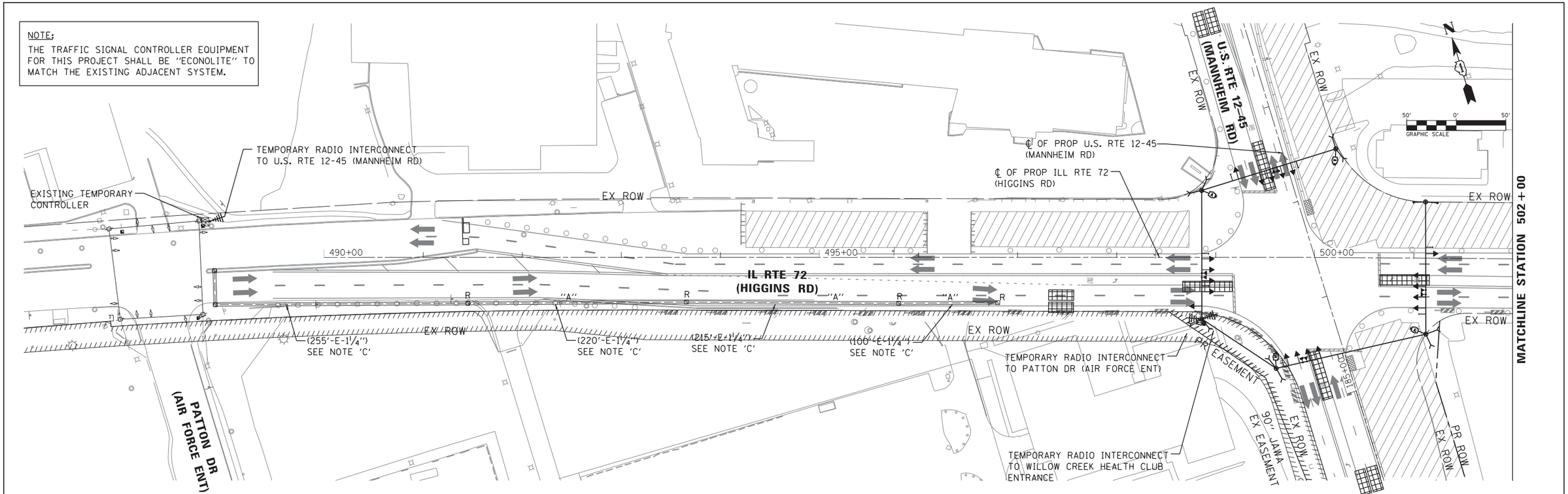


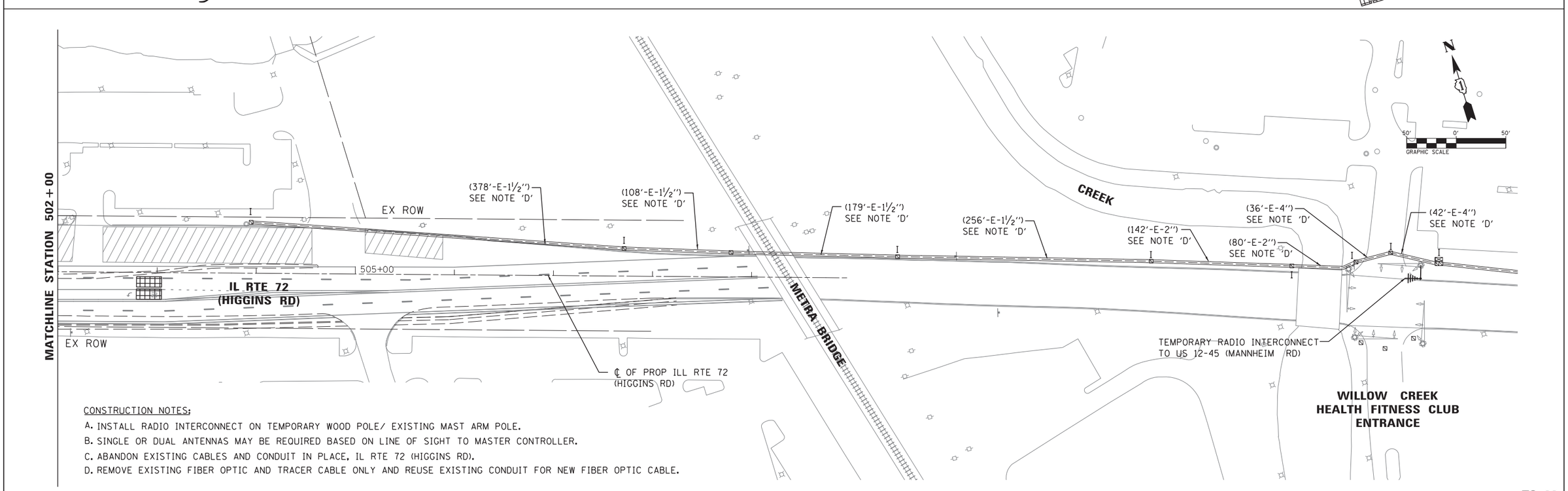


CONSTRUCTION NOTES:

A. INSTALL RADIO INTERCONNECT ON TEMPORARY WOOD POLE/ EXISTING MAST ARM POLE.
B. SINGLE OR DUAL ANTENNAS MAY BE REQUIRED BASED ON LINE OF SIGHT TO MASTER CONTROLLER.
C. ABANDON EXISTING CABLES AND CONDUIT IN PLACE, IL RTE 72 (HIGGINS RD).
D. REMOVE EXISTING FIBER OPTIC AND TRACER CABLE ONLY AND REUSE EXISTING CONDUIT FOR NEW FIBER OPTIC CABLE.

TS-23

| | | | | | |
|---|---|---|---|---|---|
| DELTA ENGINEERING GROUP, LLC | USER NAME = rmamucod | DESIGNED JA | REVISED - | STATE OF ILLINOIS DEPARTMENT OF TRANSPORTATION | TEMPORARY INTERCONNECT PLAN IL 72 (HIGGINS RD) FROM US RTE 12-45 (MANNHEIM RD) TO PATTON DR AND WILLOW CREEK HEALTH CLUB ENT (SHEET 1 OF 2) |
| | | DRAWN RM | REVISED - | | |
| | PLOT SCALE = $SCALE$ | CHECKED HS | REVISED - | | |
| | PLOT DATE = 11/29/2012 | DATE 10/19/2012 | REVISED - | | SCALE: SHEET NO. OF SHEETS STA. TO STA. |

| F.A.P. RTE. | SECTION | COUNTY | TOTAL SHEETS | SHEET NO. |
|---|---|---|---|---|
| 330 | 0105-WRS | COOK | 537 | 256 |
| | | CONTRACT NO. 60P35 | | |
| | | ILLINOIS FED. AID PROJECT | | |

FILE NAME = c:\caddlib\pw\rmamucod2\pwgreat_lakes\dms47849\D160P35-sht_ts27.dgn