

PART OF THE SW.1/4 OF SECTION 6 & PART OF THE NW.1/4 OF SECTION 7, TWP. 34 N., R. 13 E. OF THE 3RD. P.M., IN WILL COUNTY, ILLINOIS.

PARCEL NUMBER	OWNER	TOTAL HOLDINGS ACRES	PART TAKEN ACRES	AREA IN EXISTING R.O.W. ACRES	REMAINDER AREA ACRES	EASEMENT ACRES	SQUARE FEET	EASEMENT PURPOSE	PERMANENT INDEX NUMBER	PROPERTY ACQUIRED BY
1JB0013		5.304	0.341	0.226	4.963	0.008	328	CON.T.	14-07-100-013	
1JB0014	WILLIAM D. HUPKE AND THERESA AFTANAS	5.418	0.370	0.244	5.048	0.042	N/A	CON.T.	14-07-100-006	
1JB0015	JOHN A. GRANKO	2.813	0.192	0.127	2.621	0.038	N/A	CON.T.	14-07-100-007	
1JB0016	FIRST NATIONAL BANK OF MANHATTAN, AS TRUSTEE UNDER TRUST AGREEMENT DATED THE 5TH DAY OF OCTOBER, 2010, AND KNOWN AS TRUST NUMBER 723	63.797	1.567	1.004	62.230	0.103	N/A	CON.T.	14-06-300-005	

1JB0016E
 TEMPORARY CONSTRUCTION EASEMENT
 *FIRST NATIONAL BANK OF BLUE ISLAND, AS TRUSTEE OF A TRUST AGREEMENT DATED THE 27TH DAY OF AUGUST, 1973, KNOWN AS TRUST NO. 73140
 See remainder of Parcel 1JB0016 on sheet 6.
 See total holding diagram below.

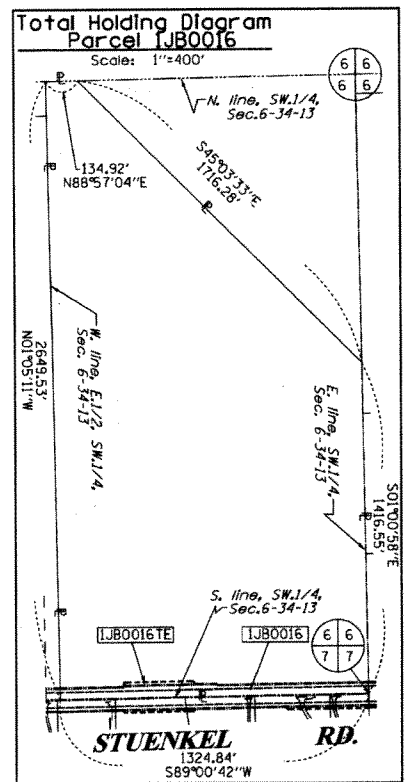
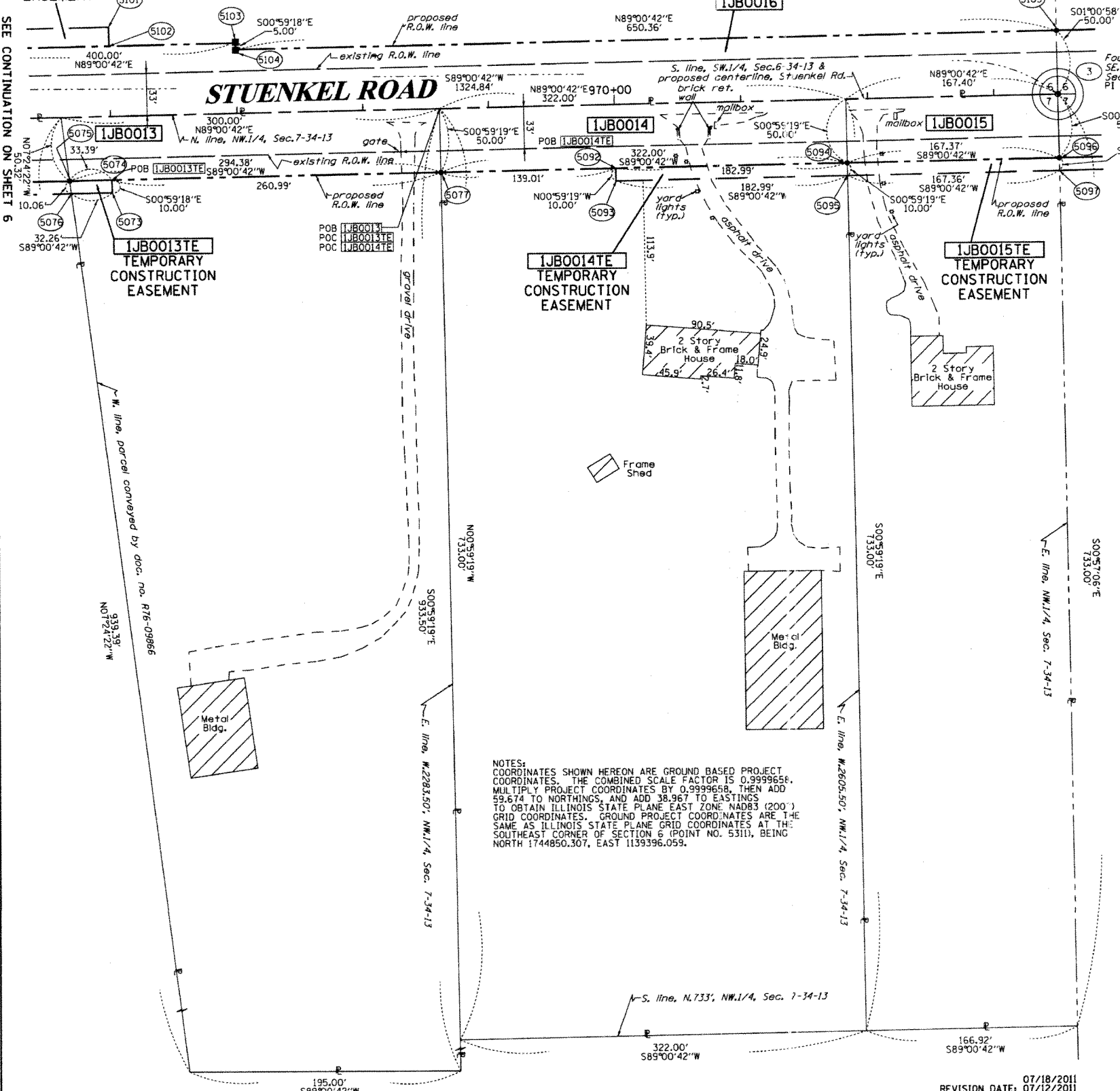

COORDINATE TABLE

STUENKEL ROAD	STATION	OFFSET	PT#	NORTH	EAST
	973+50.39	0.00' RT.	3	1744803.749	1136747.762
	966+00.00	60.00' RT.	5073	1744730.814	1135998.523
	966+00.00	50.00' RT.	5074	1744740.812	1135998.350
	965+66.61	50.00' RT.	5075	1744740.236	1135964.968
	965+67.74	60.00' RT.	5076	1744730.257	1135966.265
	968+60.99	50.00' RT.	5077	1744745.315	1136259.300
	970+00.00	50.00' RT.	5092	1744747.713	1136398.291
	970+00.00	60.00' RT.	5093	1744737.714	1136398.463
	971+82.99	50.00' RT.	5094	1744750.869	1136581.252
	971+82.99	60.00' RT.	5095	1744740.871	1136581.425
	973+50.35	50.00' RT.	5096	1744753.756	1136748.593
	973+50.35	60.00' RT.	5097	1744743.758	1136748.759
	966+00.00	70.00' LT.	5101	1744860.795	1135996.280
	966+00.00	55.00' LT.	5102	1744845.797	1135996.539
	967+00.00	55.00' LT.	5103	1744847.522	1136096.524
	967+00.00	50.00' LT.	5104	1744842.523	1136096.610
	973+50.36	50.00' LT.	5105	1744853.742	1136746.876

LEGEND

- SECTION LINE
- QUARTER SECTION LINE
- QUARTER, QUARTER SECTION LINE
- PLATTED LOT LINES
- PROPERTY (DEED) LINE
- APL APPARENT PROPERTY LINE
- EXISTING CENTERLINE
- PROPOSED CENTERLINE
- EXISTING RIGHT OF WAY LINE
- PROPOSED RIGHT OF WAY LINE
- PROPOSED EASEMENT
- MEASURED DIMENSION
- COMPUTED DIMENSION
- RECORDED DIMENSION
- EXISTING BUILDING

SECTION CORNER 9 10 16 15
 QUARTER CORNER 16 15

GRAPHIC SCALE
 FEET
 0 50.00
 20.00
 30.00
 SCALE: 1" = 50'

- IRON PIPE OR ROD FOUND
- ⊕ "MAG" NAIL SET
- + CUT CROSS FOUND OR SET
- 5/8" REBAR SET
- THESE STAKES REFERENCE FOUND OR SET MONUMENTATION. SET 5/8 INCH IRON ROD FLUSH WITH GROUND TO TIE FOUND IRON STAKE IDENTIFIED BY COLORED PLASTIC CAP BEARING SURVEYORS REGISTRATION NUMBER.
- BT1 BT2 BT3 THESE STAKES IN CULTIVATED AREAS, REFERENCE FOUND OR SET MONUMENTATION. BURIED 5/8 INCH IRON ROD 20 INCHES BELOW GROUND TO TIE FOUND IRON STAKE, IDENTIFIED BY COLORED PLASTIC CAP BEARING SURVEYORS REGISTRATION NUMBER.
- STAKING OF PROPOSED RIGHT OF WAY. SET DIVISION OF HIGHWAYS SURVEY MARKER TO MONUMENT THE POSITION SHOWN, IDENTIFIED BY INSCRIPTION DATA AND SURVEYORS REGISTRATION NUMBER.
- M STAKING OF PROPOSED RIGHT OF WAY IN CULTIVATED AREAS. BURIED 5/8 INCH METAL ROD 20 INCHES BELOW GROUND TO MARK FUTURE SURVEY MARKER POSITION IDENTIFIED BY COLORED PLASTIC CAP BEARING SURVEYORS REGISTRATION NUMBER.
- ⊙ PERMANENT SURVEY MARKER, I.D.O.T. STANDARD 2135 (TO BE SET BY OTHERS)
- RIGHT OF WAY STAKING PROPOSED TO BE SET

STATE OF ILLINOIS)
)
 COUNTY OF WILL)

THIS IS TO CERTIFY THAT I, RONALD F. HODGEN, AN ILLINOIS PROFESSIONAL LAND SURVEYOR, (WE, RUETTIGER, TONELLI & ASSOCIATES, AN ILLINOIS PROFESSIONAL DESIGN FIRM LAND SURVEYING CORPORATION, NUMBER 89,) HAVE SURVEYED THE PLAT OF HIGHWAYS SHOWN HEREON IN SECTIONS 6 & 7, TOWNSHIP 34 NORTH, RANGE 13 EAST OF THE THIRD PRINCIPAL MERIDIAN, WILL COUNTY, THAT THE SURVEY IS TRUE AND COMPLETE AS SHOWN TO THE BEST OF MY KNOWLEDGE AND BELIEF, THAT THE PLAT CORRECTLY REPRESENTS SAID SURVEY, THAT ALL MONUMENTS FOUND AND ESTABLISHED ARE OF PERMANENT QUALITY AND OCCUPY THE POSITIONS SHOWN THEREON AND THAT THE MONUMENTS ARE SUFFICIENT TO ENABLE THE SURVEY TO BE RETRACED, MADE FOR THE DEPARTMENT OF TRANSPORTATION, STATE OF ILLINOIS.

DATED AT _____, ILLINOIS THIS _____ DAY OF _____, 20__ A.D.

ILLINOIS PROFESSIONAL LAND SURVEYOR NO. 2630
 LICENSE EXPIRATION DATE: 11-30-2012

THIS PROFESSIONAL SERVICE CONFORMS TO THE CURRENT ILLINOIS MINIMUM STANDARDS FOR A BOUNDARY SURVEY.

RECEIVED
 JUL 21 2011
 PLATS & LEGALS

RUETTIGER, TONELLI & ASSOCIATES, INC.
 Land Surveyors/Engineers/Planners/Landscape Architects/C.I.S. Consultants
 2114 ONEIDA STREET
 JOLIET, ILLINOIS 60438
 PH: (815) 744-6600 FAX: (815) 744-0101

PLAT OF HIGHWAYS
 STATE OF ILLINOIS
 DEPARTMENT OF TRANSPORTATION
 I-57

LIMITS: @ Stuenkel Rd. COUNTY: WILL
 PROJECT JOB NO.: R91-037-09
 STATION 965+50 TO STATION 974+00
 SCALE: 1"=50' SHEET 7 OF

BUREAU OF LAND ACQUISITION
 201 WEST CENTER COURT
 SCHAMBURG, ILLINOIS 60196