

PART OF THE NW 1/4 SECTION 13 AND PART OF THE SW 1/4 SECTION 12, BOTH IN T40N, R11E OF THE 3rd PM, ADDISON TOWNSHIP, DUPAGE COUNTY, ILLINOIS.

MATCHLINE "A"

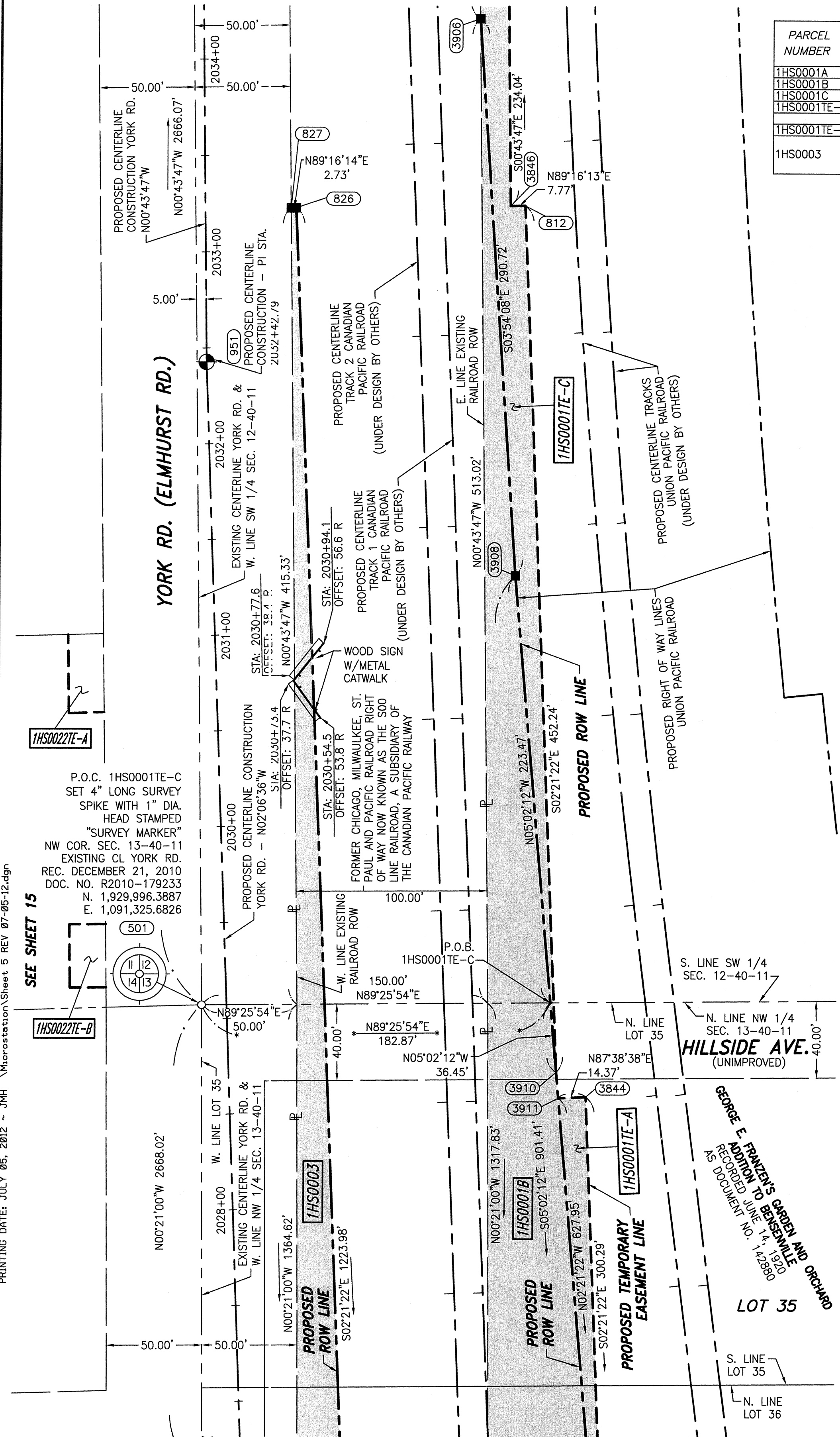

PARCEL NUMBER	OWNER	TOTAL HOLDING ACRES	PART TAKEN ACRES	REMAINDER ACRES	PREV. DED. ACRES	EASEMENT ACRES	EASEMENT PURPOSE	PERMANENT TAX INDEX NUMBER	PROPERTY ACQUIRED BY
1HS0001A	CITY OF CHICAGO, A MUNICIPAL CORPORATION	362.928±	0.369	359.404±	0.184	0.358	CONSTRUCTION	SEE PIN TABLE	
1HS0001B			2.450						
1HS0001C			0.703						
1HS0001E-A			**						
1HS0003	SOO LINE RAILROAD A SUBSIDIARY OF THE CANADIAN PACIFIC RAILWAY	N/A	1.409	N/A		0.222	CONSTRUCTION	03-12-509-002 03-13-509-001	

** = DENOTES AREA DERIVED FROM RECORDED INFORMATION, TAX MAPS AND AERIAL PHOTOGRAPHY. (NOT SURVEYED)

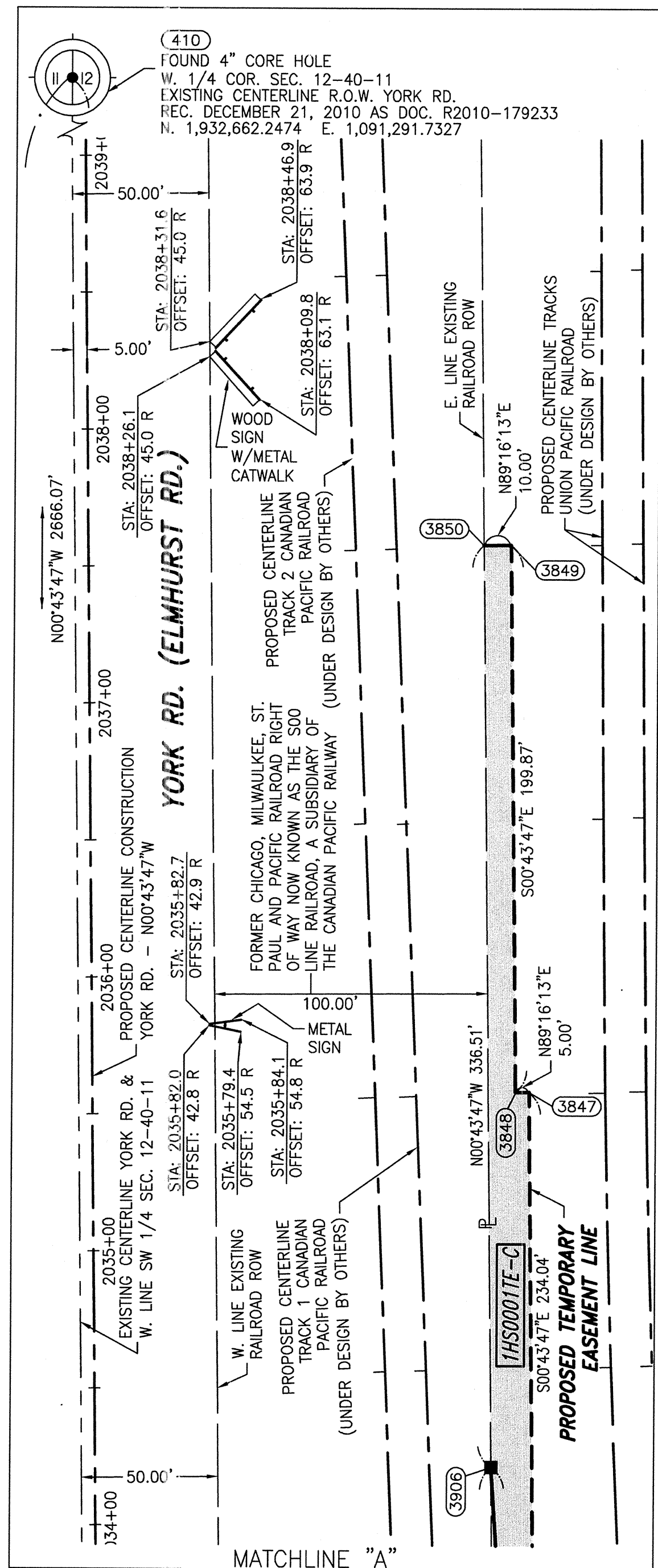

GRID COORDINATES ARE SHOWN
COORDINATE TABLE ~ PROPOSED YORK RD.

NO.	STATION	OFFSET	--NORTH--COORDINATES--EAST--	
501	2029+07.51	13.08' LT.	N. 1,929,996.3887	E. 1,091,325.6826
3911	2028+52.67	172.28' RT.	N. 1,929,948.4028	E. 1,091,512.9353
3844	2028+52.73	186.64' RT.	N. 1,929,948.9934	E. 1,091,527.2900
3910	2028+66.19	171.59' RT.	N. 1,929,961.8891	E. 1,091,511.7467
3908	2031+25.77	158.32' RT.	N. 1,930,220.8098	E. 1,091,488.9275
827	2033+22.48	45.00' RT.	N. 1,930,412.1793	E. 1,091,370.3916
826	2033+22.48	47.73' RT.	N. 1,930,412.2140	E. 1,091,373.1168
812	2033+22.48	167.77' RT.	N. 1,930,413.7427	E. 1,091,493.1554
3846	2033+22.48	160.00' RT.	N. 1,930,413.6437	E. 1,091,485.3822
3906	2034+19.89	145.00' RT.	N. 1,930,510.8513	E. 1,091,469.1429
3848	2035+56.53	155.00' RT.	N. 1,930,647.6032	E. 1,091,477.4023
3847	2035+56.53	160.00' RT.	N. 1,930,647.6669	E. 1,091,482.4019
3849	2037+56.40	155.00' RT.	N. 1,930,847.4586	E. 1,091,474.8572
3850	2037+56.40	145.00' RT.	N. 1,930,847.3313	E. 1,091,464.8580

PIN TABLE

PARCEL	1HS0001
03-12-300-005	
03-13-100-001	
03-13-100-002	
03-13-100-010	
03-13-100-017	
03-13-100-021	
03-13-100-022	
03-13-100-023	
03-13-100-024	
03-13-100-025	
03-13-100-026	
03-13-100-030	
03-13-100-031	
03-13-100-032	
03-13-100-040	
03-13-100-043	
03-13-100-045	
03-13-100-048	
03-13-101-056	

P.I.N. NUMBERS LISTED ARE ONLY THOSE EFFECTED BY THE TAKE AND TEMPORARY EASEMENT AREAS. (NOT THE TOTAL HOLDING)

LEGEND

- SECTION CORNER (9 10 16 15)
- QUARTER SECTION CORNER (16 15)
- SECTION LINE
- QUARTER SECTION LINE
- QUARTER SECTION LINE
- PLATTED LOT LINE
- PROPERTY (DEED) LINE
- APL
- APPARENT PROPERTY LINE
- EXISTING CENTERLINE
- PROPOSED CENTERLINE
- EXISTING RIGHT OF WAY LINE
- PROPOSED RIGHT OF WAY LINE
- PROPOSED EASEMENT
- MEASURED DIMENSION (129.32')
- COMPUTED DIMENSION (129.32' (COMP))
- RECORD DATA (129.32')
- EXISTING BUILDING
- IRON PIPE OR ROD FOUND
- CUT CROSS FOUND OR SET
- THESE STAKES REFERENCE FOUND OR SET MONUMENTATION
- BT1 THESE STAKES, IN CULTIVATED AREAS, REFERENCE FOUND OR SET MONUMENTATION.
- BT2 BURIED 5/8 INCH REBAR 20 INCHES BELOW GROUND TO THE FOUND IRON STAKE.
- BT3 IDENTIFIED BY COLORED PLASTIC CAP BEARING SURVEYORS PROFESSIONAL NUMBER.
- STAKING OF PROPOSED RIGHT OF WAY.
- STAKING OF PROPOSED RIGHT OF WAY IN CULTIVATED AREAS.
- PERMANENT SURVEY MARKER. IDOT STD. 2135 (TO BE SET BY OTHERS)
- RIGHT OF WAY STAKING PROPOSED TO BE SET.

- IRON PIPE OR ROD FOUND
- CUT CROSS FOUND OR SET
- THESE STAKES REFERENCE FOUND OR SET MONUMENTATION
- BT1 THESE STAKES, IN CULTIVATED AREAS, REFERENCE FOUND OR SET MONUMENTATION.
- BT2 BURIED 5/8 INCH REBAR 20 INCHES BELOW GROUND TO THE FOUND IRON STAKE.
- BT3 IDENTIFIED BY COLORED PLASTIC CAP BEARING SURVEYORS PROFESSIONAL NUMBER.
- STAKING OF PROPOSED RIGHT OF WAY.
- STAKING OF PROPOSED RIGHT OF WAY IN CULTIVATED AREAS.
- PERMANENT SURVEY MARKER. IDOT STD. 2135 (TO BE SET BY OTHERS)
- RIGHT OF WAY STAKING PROPOSED TO BE SET.

STATE OF ILLINOIS)
COUNTY OF WILL)

THIS IS TO CERTIFY THAT WE, CLAASSEN, WHITE & ASSOCIATES, P.C., AN ILLINOIS PROFESSIONAL DESIGN FIRM LAND SURVEYING CORPORATION NUMBER 184-004039, HAVE SURVEYED THE PLAT OF HIGHWAYS SHOWN HEREON IN SECTIONS 12 AND 13, TOWNSHIP 40 NORTH, RANGE II EAST OF THE THIRD PRINCIPAL MERIDIAN, DUPAGE COUNTY, THAT THE SURVEY IS TRUE AND COMPLETE AS SHOWN TO THE BEST OF MY KNOWLEDGE AND BELIEF, THAT THE PLAT CORRECTLY REPRESENTS SAID SURVEY, THAT ALL MONUMENTS FOUND AND ESTABLISHED ARE OF PERMANENT QUALITY AND OCCUPY THE POSITIONS SHOWN THEREON AND THAT THE MONUMENTS ARE SUFFICIENT TO ENABLE THE SURVEY TO BE RE-TRACED. THIS SURVEY CONFORMS TO THE CURRENT ILLINOIS MINIMUM STANDARDS FOR A BOUNDARY SURVEY. MADE FOR THE DEPARTMENT OF TRANSPORTATION, STATE OF ILLINOIS.

DATED AT JOLIET, ILLINOIS THIS ____ DAY OF _____, 2012 A.D.

DAVID A. CLAASSEN
ILLINOIS PROFESSIONAL LAND SURVEYOR NO. 035-002962
LICENSE EXPIRES NOVEMBER 30, 2012
THIS PROFESSIONAL SERVICE CONFORMS TO THE CURRENT ILLINOIS MINIMUM STANDARDS FOR A BOUNDARY SURVEY.

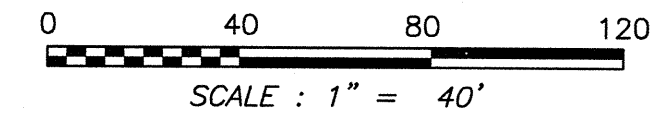
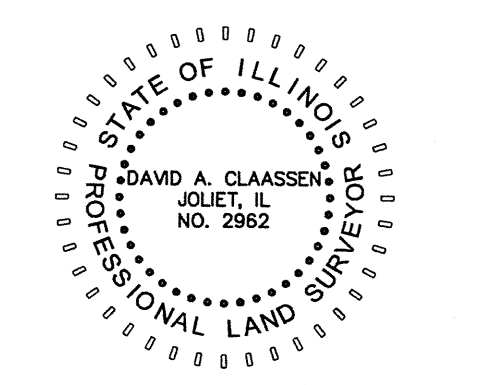

NOTES:
1) BEARINGS AND COORDINATES SHOWN HEREON ARE BASED ON ILLINOIS STATE PLANE COORDINATE SYSTEM EAST ZONE, NAD 83, (2007).

Claassen, White & Associates, P.C.
121 AIRPORT DRIVE, UNIT 1
JOLIET, ILLINOIS 60431
(815) 744-3720

**PLAT OF HIGHWAYS
STATE OF ILLINOIS
DEPARTMENT OF TRANSPORTATION
ILLINOIS ROUTE 19**

RECEIVED
JUL 07 2012
PLATS & LEGALS

SECTION @ YORK ROAD
PROJECT
STATION 2027+00
SCALE: 1" = 40'

DUPAGE COUNTY
JOB NO. R-91-014-07
TO STATION 2038+00
SHEET 5 OF 50

**BUREAU OF LAND ACQUISITION
201 WEST CENTER COURT
SCHAUMBURG, ILLINOIS 60196-1096**

REVISION: ADDED SIGNS. 07/05/12
REVISION: REVISED COORDINATE TABLE 04/24/12
REVISION: REVISED 1HS0001B, 1HS0001E-A, 1HS0001E-C & OMITTED 1HS0001E-B 03/19/12
REVISION: SPLIT 1HS0001A TO 1HS0001A & 1HS0001C
REVISION: DATE: 07/28/11
REVISION: CHANGED 1HS0001E-A, 1HS0001E-B & 1HS0001E-C.
REVISION: PIN TABLE

PRINTING DATE: JULY 05, 2012 ~ JMH Microstation/Sheet 5 REV 07-05-12.dgn

SEE SHEET 15

SEE SHEET 4