

PART OF THE SW 1/4 SECTION 13, T40N, R11E OF THE 3rd PM, ADDISON TOWNSHIP, DUPAGE COUNTY, ILLINOIS.

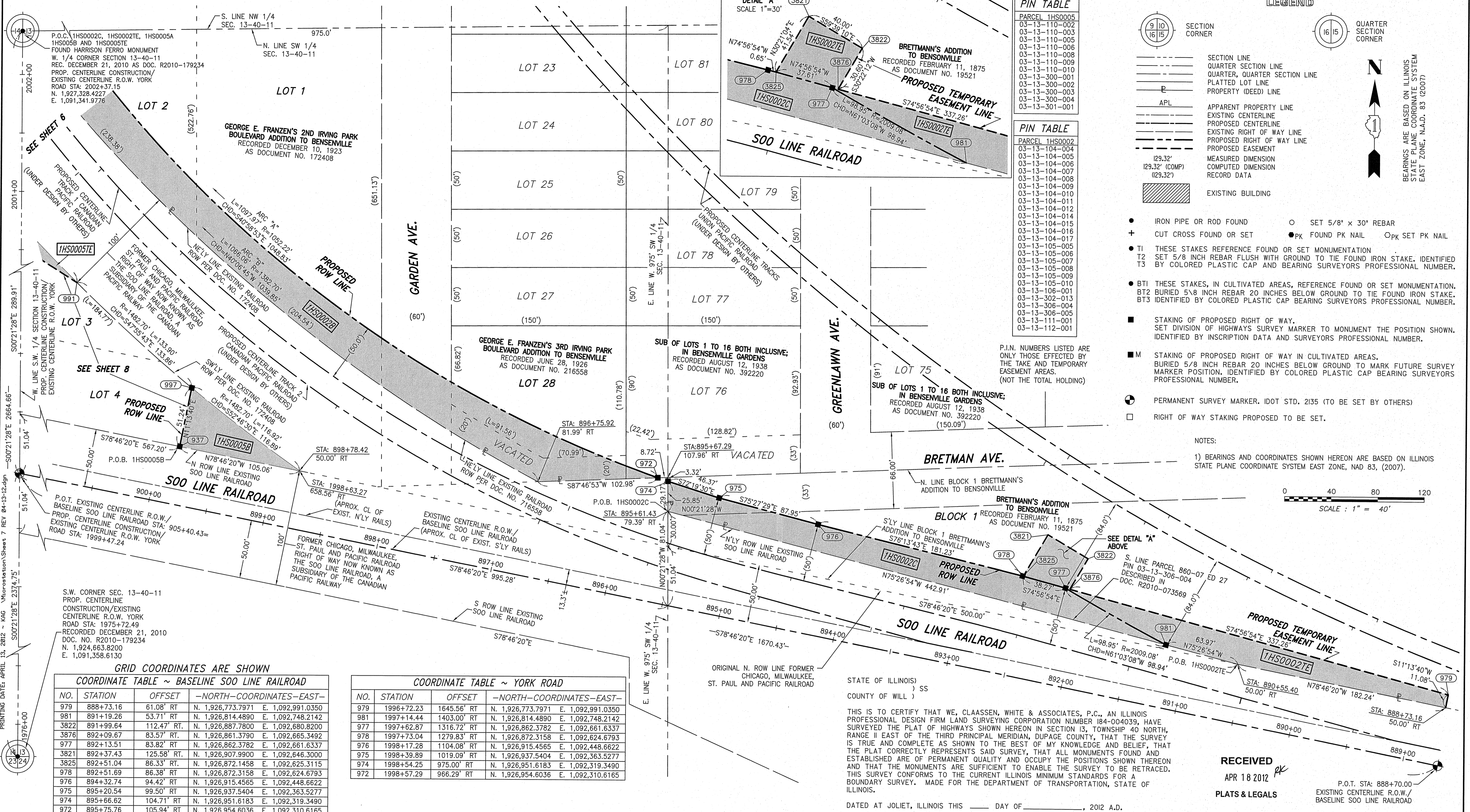

PIN TABLE

PARCEL	1HS00005
03-13-110-002	
03-13-110-003	
03-13-110-005	
03-13-110-006	
03-13-110-008	
03-13-110-009	
03-13-110-010	
03-13-300-001	
03-13-300-002	
03-13-300-003	
03-13-300-004	
03-13-301-001	

PIN TABLE

PARCEL	1HS00002
03-13-104-004	
03-13-104-005	
03-13-104-006	
03-13-104-007	
03-13-104-008	
03-13-104-009	
03-13-104-010	
03-13-104-011	
03-13-104-012	
03-13-104-014	
03-13-104-015	
03-13-104-016	
03-13-104-017	
03-13-105-005	
03-13-105-006	
03-13-105-007	
03-13-105-008	
03-13-105-009	
03-13-105-010	
03-13-106-001	
03-13-302-013	
03-13-306-004	
03-13-306-005	
03-13-111-001	
03-13-112-001	

LEGEND

- SECTION CORNER
- QUARTER SECTION CORNER
- SECTION LINE
- QUARTER SECTION LINE
- QUARTER, QUARTER SECTION LINE
- PLATTED LOT LINE
- PROPERTY (DEED) LINE
- APL
- APPARENT PROPERTY LINE
- EXISTING CENTERLINE
- PROPOSED CENTERLINE
- EXISTING RIGHT OF WAY LINE
- PROPOSED RIGHT OF WAY LINE
- PROPOSED EASEMENT
- MEASURED DIMENSION
- COMPUTED DIMENSION
- RECORD DATA
- EXISTING BUILDING
- IRON PIPE OR ROD FOUND
- CUT CROSS FOUND OR SET
- TI THESE STAKES REFERENCE FOUND OR SET MONUMENTATION
- T2 SET 5/8 INCH REBAR FLUSH WITH GROUND TO TIE FOUND IRON STAKE. IDENTIFIED BY COLORED PLASTIC CAP AND BEARING SURVEYORS PROFESSIONAL NUMBER.
- T3 BY COLORED PLASTIC CAP AND BEARING SURVEYORS PROFESSIONAL NUMBER.
- BT1 THESE STAKES, IN CULTIVATED AREAS, REFERENCE FOUND OR SET MONUMENTATION
- BT2 BURIED 5/8 INCH REBAR 20 INCHES BELOW GROUND TO TIE FOUND IRON STAKE.
- BT3 IDENTIFIED BY COLORED PLASTIC CAP BEARING SURVEYORS PROFESSIONAL NUMBER.
- STAKING OF PROPOSED RIGHT OF WAY.
- SET DIVISION OF HIGHWAYS SURVEY MARKER TO MONUMENT THE POSITION SHOWN. IDENTIFIED BY INSCRIPTION DATA AND SURVEYORS PROFESSIONAL NUMBER.
- STAKING OF PROPOSED RIGHT OF WAY IN CULTIVATED AREAS.
- BURIED 5/8 INCH REBAR 20 INCHES BELOW GROUND TO MARK FUTURE SURVEY MARKER POSITION. IDENTIFIED BY COLORED PLASTIC CAP BEARING SURVEYORS PROFESSIONAL NUMBER.
- PERMANENT SURVEY MARKER. IDOT STD. 2135 (TO BE SET BY OTHERS)
- RIGHT OF WAY STAKING PROPOSED TO BE SET.

NOTES:

1) BEARINGS AND COORDINATES SHOWN HEREON ARE BASED ON ILLINOIS STATE PLANE COORDINATE SYSTEM EAST ZONE, NAD 83, (2007).

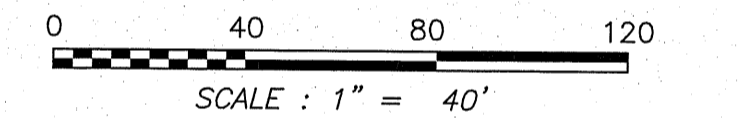

GRID COORDINATES ARE SHOWN
COORDINATE TABLE ~ BASELINE SOO LINE RAILROAD

NO.	STATION	OFFSET	-NORTH-COORDINATES-EAST-
979	888+73.16	61.08' RT	N. 1,926,773.7971 E. 1,092,991.0350
981	891+19.26	53.71' RT	N. 1,926,814.4890 E. 1,092,748.2142
3822	891+99.64	112.47' RT.	N. 1,926,887.7800 E. 1,092,680.8200
3876	892+09.67	83.57' RT.	N. 1,926,861.3790 E. 1,092,665.3492
977	892+13.51	83.82' RT	N. 1,926,862.3782 E. 1,092,661.6337
3821	892+37.43	125.58' RT.	N. 1,926,907.9900 E. 1,092,646.3000
3825	892+51.04	86.33' RT.	N. 1,926,872.1458 E. 1,092,625.3115
978	892+51.69	86.38' RT	N. 1,926,872.3158 E. 1,092,624.6793
976	894+32.74	94.42' RT	N. 1,926,915.4565 E. 1,092,448.6622
975	895+20.54	99.50' RT	N. 1,926,937.5404 E. 1,092,363.5277
974	895+66.62	104.71' RT	N. 1,926,951.6183 E. 1,092,319.3490
972	895+75.76	105.94' RT	N. 1,926,954.6036 E. 1,092,310.6165

COORDINATE TABLE ~ YORK ROAD

NO.	STATION	OFFSET	-NORTH-COORDINATES-EAST-
979	1996+72.23	1645.56' RT	N. 1,926,773.7971 E. 1,092,991.0350
981	1997+14.44	1403.00' RT	N. 1,926,814.4890 E. 1,092,748.2142
977	1997+62.87	1316.72' RT	N. 1,926,862.3782 E. 1,092,661.6337
978	1997+73.04	1279.83' RT	N. 1,926,872.3158 E. 1,092,624.6793
976	1998+17.28	1104.08' RT	N. 1,926,915.4565 E. 1,092,448.6622
975	1998+39.89	1019.09' RT	N. 1,926,937.5404 E. 1,092,363.5277
974	1998+54.25	975.00' RT	N. 1,926,951.6183 E. 1,092,319.3490
972	1998+57.29	966.29' RT	N. 1,926,954.6036 E. 1,092,310.6165

PARCEL NUMBER	OWNER	TOTAL HOLDING ACRES	PART TAKEN ACRES	REMAINDER ACRES	PREV. DED. ACRES	EASEMENT ACRES	EASEMENT PURPOSE	PERMANENT TAX INDEX NUMBER	PROPERTY ACQUIRED BY
1HS0002A	CITY OF CHICAGO, A MUNICIPAL CORPORATION	230.15±	0.264	225.74±		0.165	CONSTRUCTION	SEE PIN TABLE	
1HS0002B									
1HS0002C									
1HS0002D									
1HS0002E									
1HS0005A	CITY OF CHICAGO, A MUNICIPAL CORPORATION	3.971	0.005 ACRES	3.906		0.710	CONSTRUCTION	SEE PIN TABLE	
1HS0005B									
1HS0005C									
1HS0005E									

** = DENOTES AREA DERIVED FROM RECORDED INFORMATION, TAX MAPS AND AERIAL PHOTOGRAPHY. (NOT SURVEYED)

STATE OF ILLINOIS)
COUNTY OF WILL)
THIS IS TO CERTIFY THAT WE, CLAASSEN, WHITE & ASSOCIATES, P.C., AN ILLINOIS PROFESSIONAL DESIGN FIRM LAND SURVEYING CORPORATION NUMBER 184-004039, HAVE SURVEYED THE PLAT OF HIGHWAYS SHOWN HEREON IN SECTION 13, TOWNSHIP 40 NORTH, RANGE 11 EAST OF THE THIRD PRINCIPAL MERIDIAN, DUPAGE COUNTY, THAT THE SURVEY IS TRUE AND COMPLETE AS SHOWN TO THE BEST OF MY KNOWLEDGE AND BELIEF, THAT THE PLAT CORRECTLY REPRESENTS SAID SURVEY, THAT ALL MONUMENTS FOUND AND ESTABLISHED ARE OF PERMANENT QUALITY AND OCCUPY THE POSITIONS SHOWN THEREON AND THAT THE MONUMENTS ARE SUFFICIENT TO ENABLE THE SURVEY TO BE RETRACED. THIS SURVEY CONFORMS TO THE CURRENT ILLINOIS MINIMUM STANDARDS FOR A BOUNDARY SURVEY. MADE FOR THE DEPARTMENT OF TRANSPORTATION, STATE OF ILLINOIS.

DATED AT JOLIET, ILLINOIS THIS ____ DAY OF _____, 2012 A.D.

DAVID A. CLAASSEN
ILLINOIS PROFESSIONAL LAND SURVEYOR NO. 035-002962
LICENSE EXPIRES NOVEMBER 30, 2012
THIS PROFESSIONAL SERVICE CONFORMS TO THE CURRENT ILLINOIS MINIMUM STANDARDS FOR A BOUNDARY SURVEY.
Claassen, White & Associates, P.C.
121 AIRPORT DRIVE, UNIT 1
JOLIET, ILLINOIS 60431
(815) 744-3720

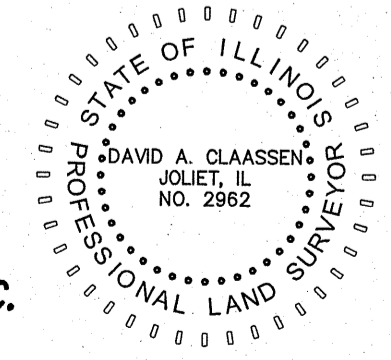

RECEIVED
APR 18 2012
PLATS & LEGALS

PLAT OF HIGHWAYS
STATE OF ILLINOIS
DEPARTMENT OF TRANSPORTATION
ILLINOIS ROUTE 19
SECTION @ YORK ROAD
PROJECT
STATION 888+70
SCALE: 1" = 40'
DUPAGE COUNTY
JOB NO. R-91-014-07
TO STATION 900+50
SHEET 7 OF

BUREAU OF LAND ACQUISITION
201 WEST CENTER COURT
SCHAUMBURG, ILLINOIS 60196-1096