

PART OF THE W 1/2 SECTION 13, T40N, R11E OF THE 3rd PM, ADDISON TOWNSHIP, DUPAGE COUNTY, ILLINOIS.

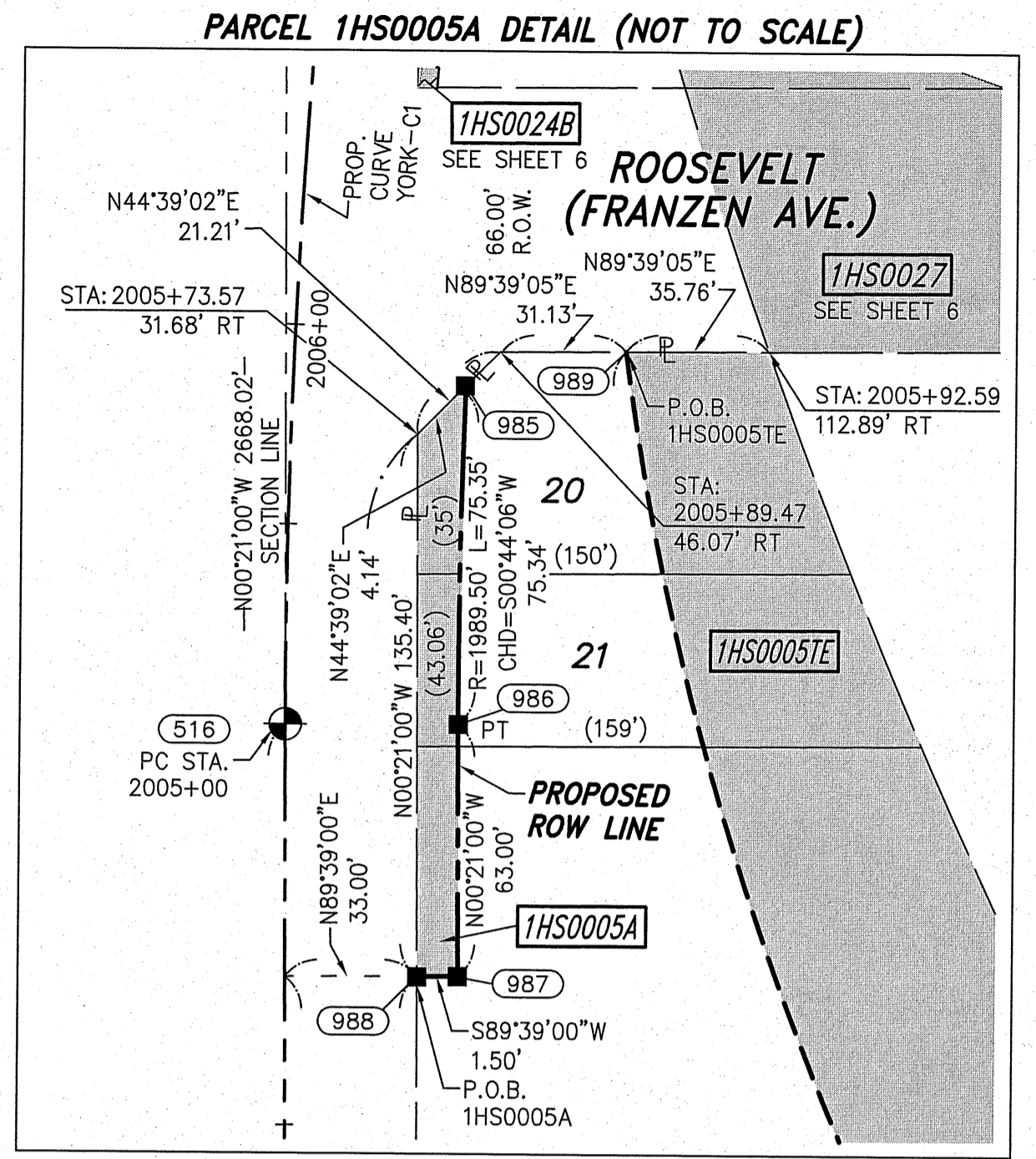
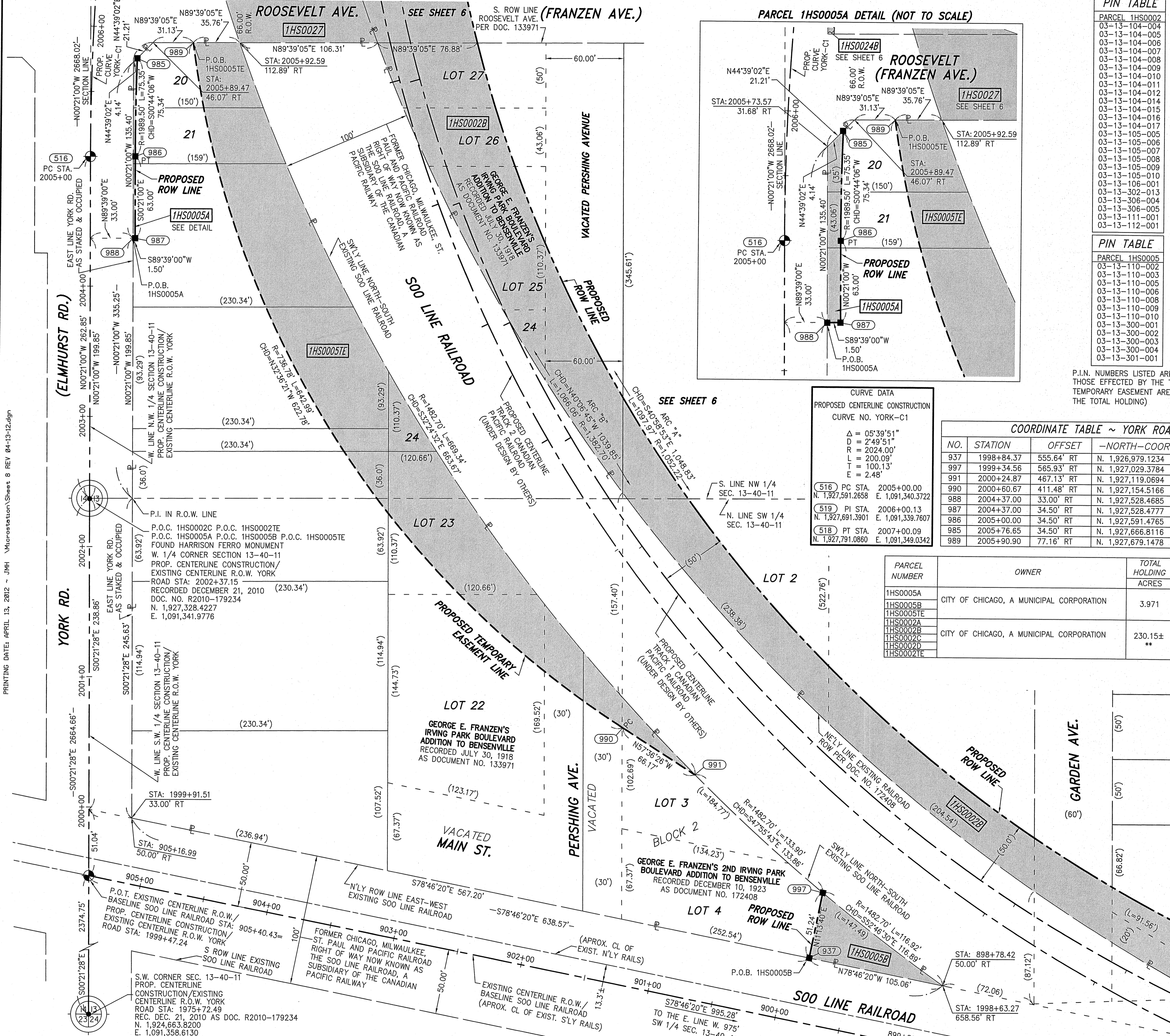

PIN TABLE

PARCEL 1HS0002	SECTION CORNER
03-13-104-004	9 10
03-13-104-005	10 15
03-13-104-006	15 10
03-13-104-007	15 15
03-13-104-008	
03-13-104-009	
03-13-104-010	
03-13-104-011	
03-13-104-012	
03-13-104-014	
03-13-104-015	
03-13-104-016	
03-13-104-017	
03-13-105-005	
03-13-105-006	
03-13-105-007	
03-13-105-008	
03-13-105-009	
03-13-105-010	
03-13-106-001	
03-13-302-013	
03-13-306-004	
03-13-306-005	
03-13-111-001	
03-13-112-001	

PIN TABLE

PARCEL 1HS0005	SECTION CORNER
03-13-110-002	
03-13-110-003	
03-13-110-005	
03-13-110-006	
03-13-110-008	
03-13-110-009	
03-13-110-010	
03-13-300-001	
03-13-300-002	
03-13-300-003	
03-13-300-004	
03-13-301-001	

P.I.N. NUMBERS LISTED ARE ONLY THOSE EFFECTED BY THE TAKE AND TEMPORARY EASEMENT AREAS. (NOT THE TOTAL HOLDING)

CURVE DATA
PROPOSED CENTERLINE CONSTRUCTION
CURVE NO. YORK-C1

Δ = 05°39'51"
D = 2'49'51"
R = 2024.00'
L = 200.09'
T = 100.13'
E = 2.48'

COORDINATE TABLE ~ YORK ROAD

NO.	STATION	OFFSET	NORTH-COORDINATES-EAST
937	1998+84.37	555.64' RT	N. 1,926,979.1234 E. 1,091,899.8120
997	1999+34.56	565.93' RT	N. 1,927,029.3784 E. 1,091,909.7880
991	2000+24.87	467.13' RT	N. 1,927,119.0694 E. 1,091,810.4250
990	2000+60.67	411.48' RT	N. 1,927,154.5166 E. 1,091,754.5538
988	2004+37.00	33.00' RT	N. 1,927,528.4685 E. 1,091,373.7564
987	2004+37.00	34.50' RT	N. 1,927,528.4777 E. 1,091,375.2564
986	2005+00.00	34.50' RT	N. 1,927,591.4765 E. 1,091,374.8716
985	2005+76.65	34.50' RT	N. 1,927,666.8116 E. 1,091,375.8381
989	2005+90.90	77.16' RT	N. 1,927,679.1478 E. 1,091,418.9632

PARCEL NUMBER	OWNER	TOTAL HOLDING ACRES	PART TAKEN ACRES	REMAINDER ACRES	PREV. DED. ACRES	EASEMENT ACRES	EASEMENT PURPOSE	PERMANENT TAX INDEX NUMBER	PROPERTY ACQUIRED BY
1HS0005A	CITY OF CHICAGO, A MUNICIPAL CORPORATION	3.971	0.005 ACRES	3.966					SEE PIN TABLE
1HS0005B			238.50 FT						
1HS0005E			0.060						
1HS0002A	CITY OF CHICAGO, A MUNICIPAL CORPORATION	230.15±	0.264	225.74±			CONSTRUCTION		SEE PIN TABLE
1HS0002B			3.376						
1HS0002C			0.216						
1HS0002D			0.559						
1HS0002E									
1HS0002F									

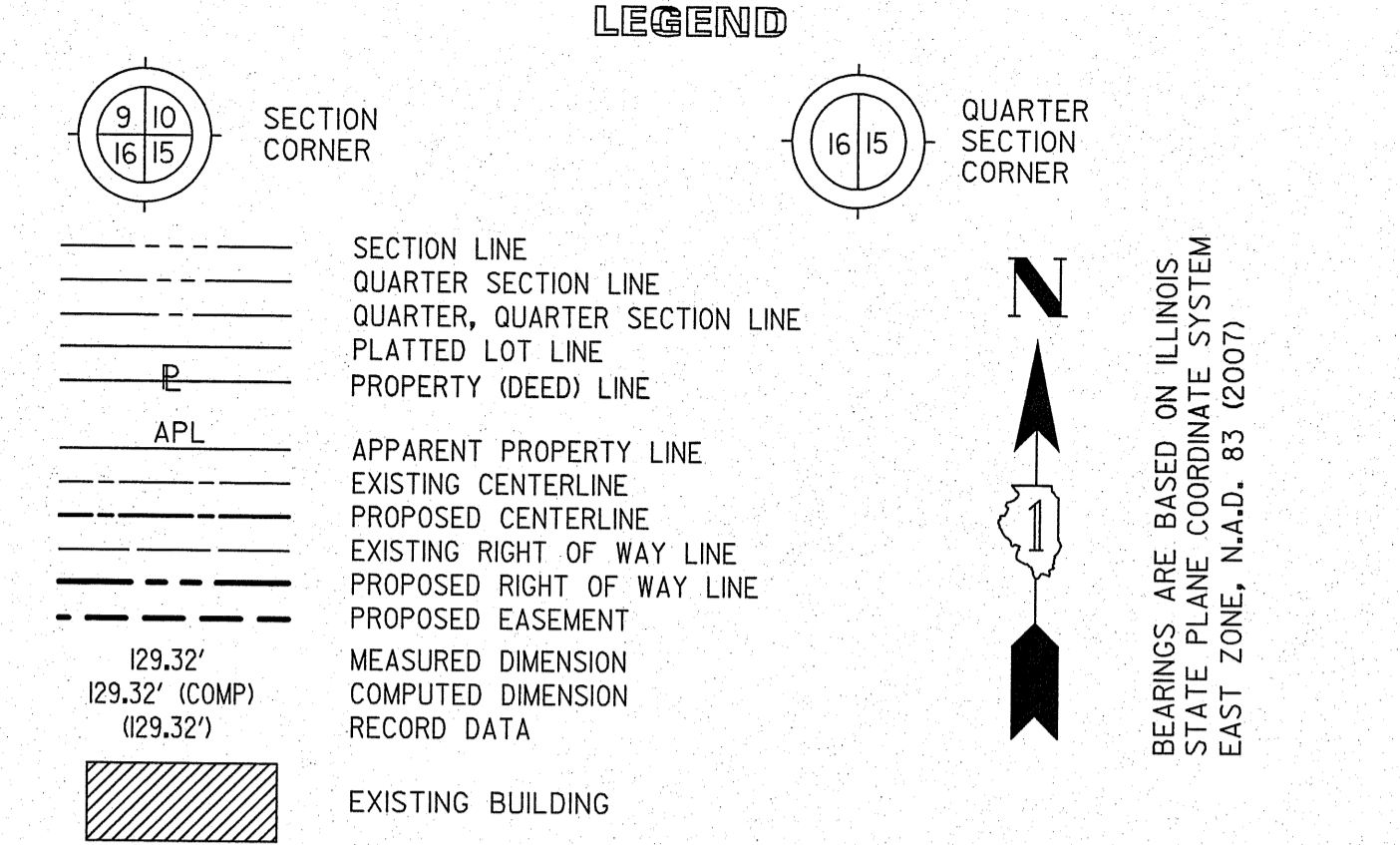

- IRON PIPE OR ROD FOUND ○ SET 5/8" x 30" REBAR
- + CUT CROSS FOUND OR SET ● PK FOUND PK NAIL ○ PK SET PK NAIL
- T1 THESE STAKES REFERENCE FOUND OR SET MONUMENTATION
- T2 SET 5/8 INCH REBAR FLUSH WITH GROUND TO TIE FOUND IRON STAKE, IDENTIFIED BY COLORED PLASTIC CAP AND BEARING SURVEYORS PROFESSIONAL NUMBER.
- BT1 THESE STAKES, IN CULTIVATED AREAS, REFERENCE FOUND OR SET MONUMENTATION.
- BT2 BURIED 5/8 INCH REBAR 20 INCHES BELOW GROUND TO TIE FOUND IRON STAKE.
- BT3 IDENTIFIED BY COLORED PLASTIC CAP BEARING SURVEYORS PROFESSIONAL NUMBER.
- STAKING OF PROPOSED RIGHT OF WAY.
- SET DIVISION OF HIGHWAYS SURVEY MARKER TO MONUMENT THE POSITION SHOWN, IDENTIFIED BY INSCRIPTION DATA AND SURVEYORS PROFESSIONAL NUMBER.
- M STAKING OF PROPOSED RIGHT OF WAY IN CULTIVATED AREAS.
- BURIED 5/8 INCH REBAR 20 INCHES BELOW GROUND TO MARK FUTURE SURVEY MARKER POSITION, IDENTIFIED BY COLORED PLASTIC CAP BEARING SURVEYORS PROFESSIONAL NUMBER.
- PERMANENT SURVEY MARKER. IDOT STD. 2135 (TO BE SET BY OTHERS)
- RIGHT OF WAY STAKING PROPOSED TO BE SET.

NOTES:
1) BEARINGS AND COORDINATES SHOWN HEREON ARE BASED ON ILLINOIS STATE PLANE COORDINATE SYSTEM EAST ZONE, NAD 83, (2007).

SCALE: 1" = 40'

STATE OF ILLINOIS)
COUNTY OF WILL) SS

THIS IS TO CERTIFY THAT WE, CLAASSEN, WHITE & ASSOCIATES, P.C., AN ILLINOIS PROFESSIONAL DESIGN FIRM LAND SURVEYING CORPORATION NUMBER 184-004039, HAVE SURVEYED THE PLAT OF HIGHWAYS SHOWN HEREON IN SECTION 13, TOWNSHIP 40 NORTH, RANGE II EAST OF THE THIRD PRINCIPAL MERIDIAN, DUPAGE COUNTY, THAT THE SURVEY IS TRUE AND COMPLETE AS SHOWN TO THE BEST OF MY KNOWLEDGE AND BELIEF, THAT THE PLAT CORRECTLY REPRESENTS SAID SURVEY, THAT ALL MONUMENTS FOUND AND ESTABLISHED ARE OF PERMANENT QUALITY AND OCCUPY THE POSITIONS SHOWN THEREON AND THAT THE MONUMENTS ARE SUFFICIENT TO ENABLE THE SURVEY TO BE RETRACED. THIS SURVEY CONFORMS TO THE CURRENT ILLINOIS MINIMUM STANDARDS FOR A BOUNDARY SURVEY. MADE FOR THE DEPARTMENT OF TRANSPORTATION, STATE OF ILLINOIS.

DATED AT JOLIET, ILLINOIS THIS _____ DAY OF _____, 2012 A.D.

VICE PRESIDENT

DAVID A. CLAASSEN
ILLINOIS PROFESSIONAL LAND SURVEYOR NO. 035-002962
LICENSE EXPIRES NOVEMBER 30, 2012
THIS PROFESSIONAL SERVICE CONFORMS TO THE CURRENT ILLINOIS MINIMUM STANDARDS FOR A BOUNDARY SURVEY.

RECEIVED
APR 18 2012
PLATS & LEGALS

Classen, White & Associates, P.C.
121 AIRPORT DRIVE, UNIT 1
JOLIET, ILLINOIS 60431
(815) 744-3720

PLAT OF HIGHWAYS
STATE OF ILLINOIS
DEPARTMENT OF TRANSPORTATION
ILLINOIS ROUTE 19

SECTION @ YORK ROAD
PROJECT
STATION 1998+63
SCALE: 1" = 40'

DUPAGE COUNTY
JOB NO. R-91-014-07
TO STATION 2005+93
SHEET 8 OF _____

BUREAU OF LAND ACQUISITION
201 WEST CENTER COURT
SCHAUMBURG, ILLINOIS 60196-1096

PRINTING DATE: APRIL 13, 2012 - JMH Microstation/Sheet 8 REV 04-13-12.dgn

JOB #5660