

PART OF THE E 1/2 SECTION 14, T40N, R11E OF THE 3rd PM, ADDISON TOWNSHIP, DUPAGE COUNTY, ILLINOIS.
TOTAL HOLDING FOR PARCELS 1HS0009, 1HS0010 & 1HS0011

PARCEL NUMBER	OWNER	TOTAL HOLDING ACRES	PART TAKEN ACRES	REMAINDER ACRES	PREV. DED. ACRES	EASEMENT ACRES	EASEMENT PURPOSE	PERMANENT TAX INDEX NUMBER	PROPERTY ACQUIRED BY
1HS0009	BELL FUELS, INC.	1.935	0.005	1.930	N/A	0.017	CONSTRUCTION	03-14-209-013 03-14-209-025	
1HS0009TE-A						0.011	CONSTRUCTION		
1HS0009TE-B									
1HS0010	BURGER KING CORPORATION	0.766	0.034	0.732	N/A	0.013	CONSTRUCTION	03-14-209-020	
1HS0010TE-A						0.009	CONSTRUCTION		
1HS0010TE-B									
1HS0011	ITASCA BANK & TRUST CO., AS TRUSTEE UNDER A TRUST AGREEMENT DATED THE 7TH DAY OF NOVEMBER, 1978 AND KNOWN AS TRUST NUMBER 1496	0.624	0.133	0.491	0.100	0.010	CONSTRUCTION	03-14-209-017	
1HS0011TE						423 SQ.FT.			

LEGEND

SECTION CORNER: 9 10 16 15

QUARTER SECTION CORNER: 16 15

SECTION LINE
 QUARTER SECTION LINE
 QUARTER, QUARTER SECTION LINE
 PLATTED LOT LINE
 PROPERTY (DEED) LINE

APL
 APPARENT PROPERTY LINE
 EXISTING CENTERLINE
 PROPOSED CENTERLINE
 EXISTING RIGHT OF WAY LINE
 PROPOSED RIGHT OF WAY LINE
 PROPOSED EASEMENT

MEASURED DIMENSION
 COMPUTED DIMENSION
 RECORD DATA

EXISTING BUILDING

IRON PIPE OR ROD FOUND
 CUT CROSS FOUND OR SET

SET 5/8" x 30" REBAR
 FOUND PK NAIL
 SET PK NAIL

TI THESE STAKES REFERENCE FOUND OR SET MONUMENTATION
 T2 SET 5/8 INCH REBAR FLUSH WITH GROUND TO TIE FOUND IRON STAKE. IDENTIFIED BY COLORED PLASTIC CAP AND BEARING SURVEYORS PROFESSIONAL NUMBER.
 T3 BY COLORED PLASTIC CAP AND BEARING SURVEYORS PROFESSIONAL NUMBER.

BT1 THESE STAKES, IN CULTIVATED AREAS, REFERENCE FOUND OR SET MONUMENTATION.
 BT2 BURIED 5/8 INCH REBAR 20 INCHES BELOW GROUND TO TIE FOUND IRON STAKE.
 BT3 IDENTIFIED BY COLORED PLASTIC CAP BEARING SURVEYORS PROFESSIONAL NUMBER.

STAKING OF PROPOSED RIGHT OF WAY.
 SET DIVISION OF HIGHWAYS SURVEY MARKER TO MONUMENT THE POSITION SHOWN. IDENTIFIED BY INSCRIPTION DATA AND SURVEYORS PROFESSIONAL NUMBER.

STAKING OF PROPOSED RIGHT OF WAY IN CULTIVATED AREAS.
 BURIED 5/8 INCH REBAR 20 INCHES BELOW GROUND TO MARK FUTURE SURVEY MARKER POSITION. IDENTIFIED BY COLORED PLASTIC CAP BEARING SURVEYORS PROFESSIONAL NUMBER.

PERMANENT SURVEY MARKER. IDOT STD. 2135 (TO BE SET BY OTHERS)

RIGHT OF WAY STAKING PROPOSED TO BE SET.

NOTES:
 1) BEARINGS AND COORDINATES SHOWN HEREON ARE BASED ON ILLINOIS STATE PLANE COORDINATE SYSTEM EAST ZONE, NAD 83, (2007).

SCALE: 1" = 50'

CURVE DATA
 PROPOSED CENTERLINE CONSTRUCTION
 CURVE NO. IL 19-C01

$\Delta = 06^{\circ}12'25''$
 $D = 01^{\circ}00'00''$
 $R = 5729.65'$
 $L = 320.69'$
 $T = 310.65'$
 $E = 8.42'$

504 PC STA. 392+70.13
 N. 1,928,601.5264 E. 1,090,888.0918

966 PI STA. 395+80.78
 N. 1,928,606.4723 E. 1,091,198.7032

954 PT STA. 398+90.82
 N. 1,928,577.8065 E. 1,091,508.0285

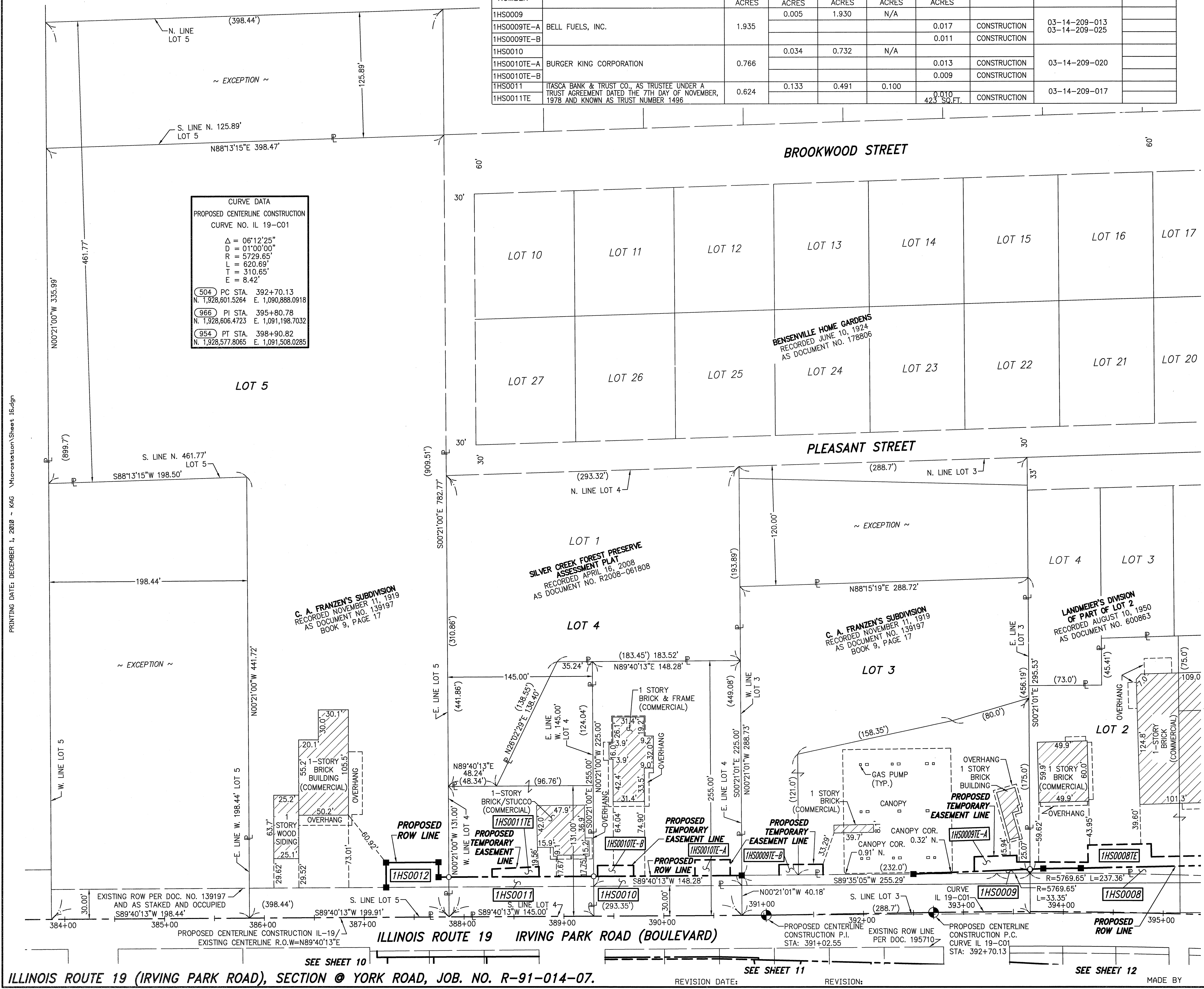

STATE OF ILLINOIS)
 COUNTY OF WILL) SS

THIS IS TO CERTIFY THAT WE, CLAASSEN, WHITE & ASSOCIATES, P.C., AN ILLINOIS PROFESSIONAL DESIGN FIRM LAND SURVEYING CORPORATION NUMBER 184-004039, HAVE SURVEYED THE PLAT OF HIGHWAYS SHOWN HEREON IN SECTION 14, TOWNSHIP 40 NORTH, RANGE 11 EAST OF THE THIRD PRINCIPAL MERIDIAN, DUPAGE COUNTY, THAT THE SURVEY IS TRUE AND COMPLETE AS SHOWN TO THE BEST OF MY KNOWLEDGE AND BELIEF, THAT THE PLAT CORRECTLY REPRESENTS SAID SURVEY, THAT ALL MONUMENTS FOUND AND ESTABLISHED ARE OF PERMANENT QUALITY AND OCCUPY THE POSITIONS SHOWN THEREON AND THAT THE MONUMENTS ARE CURRENT TO ENABLE THE SURVEY TO BE RETRACED. THIS SURVEY CONFORMS TO THE CURRENT ILLINOIS MINIMUM STANDARDS FOR A BOUNDARY SURVEY. MADE FOR THE DEPARTMENT OF TRANSPORTATION, STATE OF ILLINOIS.

DATED AT JOLIET, ILLINOIS THIS ____ DAY OF _____, 2010 A.D.

 VICE PRESIDENT

DAVID A. CLAASSEN
 ILLINOIS PROFESSIONAL LAND SURVEYOR NO. 035-002962
 LICENSE EXPIRES NOVEMBER 30, 2012
 THIS PROFESSIONAL SERVICE CONFORMS TO THE CURRENT ILLINOIS MINIMUM STANDARDS FOR A BOUNDARY SURVEY.

NOTE: SEE SHEETS 11, 12 & 13 FOR PARCEL IHS0008, IHS0009, IHS0010, IHS0011 & IHS0012 DETAILS.

RECEIVED
 OCT 24 2011
 PLATS & LEGALS

Claassen, White & Associates, P.C.
 121 AIRPORT DRIVE, UNIT 1
 JOLIET, ILLINOIS 60431
 (815) 744-3120

PLAT OF HIGHWAYS
STATE OF ILLINOIS
DEPARTMENT OF TRANSPORTATION
ILLINOIS ROUTE 19

SECTION @ YORK ROAD
 PROJECT
 STATION 384+00
 SCALE: 1" = 50'

DUPAGE COUNTY
 JOB NO. R-91-014-07
 TO STATION 395+00
 SHEET 16 OF ____

BUREAU OF LAND ACQUISITION
 201 WEST CENTER COURT
 SCHAUMBURG, ILLINOIS 60196-1096

ILLINOIS ROUTE 19 (IRVING PARK ROAD), SECTION @ YORK ROAD, JOB. NO. R-91-014-07.

REVISION DATE: _____ REVISION: _____ MADE BY _____

PRINTING DATE: DECEMBER 1, 2010 ~ KAG Microstation/Sheet 16.dgn

JOB #5700 (ORIGINAL #8660)