

PARCEL NUMBER	OWNER	TOTAL HOLDINGS ACRES	PART TAKEN ACRES	AREA IN EXISTING R.O.W. ACRES	REMAINDER AREA ACRES	EASEMENT AREA ACRES	EASEMENT PURPOSE	PERMANENT INDEX NUMBER	PROPERTY ACQUIRED BY
06330051.E	Chicago Title Land Trust Company as successor to Cole Taylor Bank as Trustee under Trust Agreement dated March 10, 1999 known as Trust No. 99-8197	0.445	N/A	N/A	0.445	0.075	Construction Purpose	05-33-126-003 05-33-126-004	
0633006.E	Bradley P. Vance as Trustee under the Bradley P. Vance Declaration of Trust dated October 23, 1997	0.502	0.113	N/A	0.389	0.022	Construction Purpose	05-33-126-001 05-33-126-002	

Proposed Pavement Arthur Avenue Curve #1
 P.I. = Sta. 908+85.05
 P.A. = 185°56'
 R = 400.00'
 L = 66.52'
 T = 131.83'
 E = 5.49'
 P.C. = Sta. 908+99.53
 P.T. = Sta. 910+31.36

STATION	OFFSET	NORTH	EAST
908+99.53	35.08' RL	1,970,275.364	1,084,002.317
908+83.70	38.28' RL	1,970,360.907	1,084,013.593
910+19.03	0.64' RL	1,970,392.929	1,083,985.723
910+31.36	35.08' RL	1,970,393.437	1,084,022.111
910+33.68	38.13' RL	1,970,394.641	1,084,023.746
910+34.35	35.08' RL	1,970,396.299	1,084,023.093
910+51.99	47.10' RL	1,970,409.050	1,084,040.182
910+53.82	51.74' RL	1,970,409.069	1,084,045.100
910+64.79	4.21' LL	1,970,428.336	1,083,992.582
910+75.19	12.28' LL	1,970,442.299	1,084,014.785

LEGEND

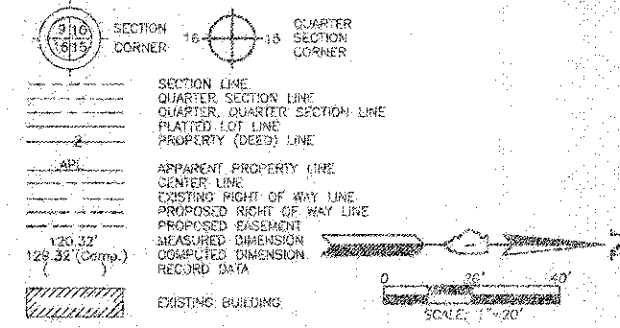

Bearings are referenced to the Village of Arlington Heights Coordinate System (NAD 83) at the Found Village of Arlington Heights Monuments, Monument 60, published U.S. Foot Coordinate Values N. 1,970,955.1471-E. 1,083,478.9482 and Monument 61, published U.S. Foot Coordinate Values N. 1,970,089.9226-E. 1,084,934.7847.

- IRON PIPE OR ROD FOUND
- "MAG" NAIL SET
- ✦ CUT CROSS FOUND OR SET
- 5/8" REBAR SET
- * T1 THESE STAKES REFERENCE FOUND OR SET MONUMENTATION, SET 5/8" INCH IRON ROD FLUSH WITH GROUND TO THE FOUND IRON STAKE, IDENTIFIED BY COLORED PLASTIC CAP BEARING SURVEYORS REGISTRATION NUMBER.
- * T2 THESE STAKES, IN CULTIVATED AREAS, REFERENCE FOUND OR SET MONUMENTATION, BURIED 5/8" INCH IRON ROD 20 INCHES BELOW GROUND TO THE FOUND IRON STAKE, IDENTIFIED BY COLORED PLASTIC CAP BEARING SURVEYORS REGISTRATION NUMBER.
- * T3 STAKING OF PROPOSED RIGHT OF WAY, SET DIVISION OF HIGHWAYS SURVEY MARKER TO MONUMENT THE POSITION SHOWN, IDENTIFIED BY INSCRIPTION DATA AND SURVEYORS REGISTRATION NUMBER.
- * T4 STAKING OF PROPOSED RIGHT OF WAY IN CULTIVATED AREAS, BURIED 5/8" INCH IRON ROD 20 INCHES BELOW GROUND TO MARK FUTURE SURVEY MARKER POSITION IDENTIFIED BY COLORED PLASTIC CAP BEARING SURVEYORS REGISTRATION NUMBER.
- ⊙ PERMANENT SURVEY MARKER, 1.00" STD 2135 (TO BE SET BY OTHERS)
- RIGHT OF WAY STAKING PROPOSED TO BE SET.

STATE OF ILLINOIS }
 COUNTY OF LAKE }
 THIS IS TO CERTIFY THAT WE, JORGENSEN & ASSOCIATES, INC., AN ILLINOIS PROFESSIONAL DESIGN FIRM LAND SURVEYING CORPORATION, NUMBER 184-2771, HAVE SURVEYED THE PLAT OF HIGHWAYS SHOWN HEREON BETWEEN SECTION 32, TOWNSHIP 42N., RANGE 11E., AND SECTION 33, TOWNSHIP 42N., RANGE 11E., OF THE THIRD PRINCIPAL MERIDIAN, COOK COUNTY, THAT THE SURVEY IS TRUE AND COMPLETE AS SHOWN TO THE BEST OF MY KNOWLEDGE AND BELIEF, THAT THE PLAT CORRECTLY REPRESENTS SAID SURVEY, THAT ALL MONUMENTS FOUND AND ESTABLISHED ARE OF PERMANENT QUALITY AND OCCUPY THE POSITIONS SHOWN THEREON AND THAT THE MONUMENTS ARE SUFFICIENT TO CHAIN THE SURVEY TO BE REPEATED, MADE FOR THE DEPARTMENT OF TRANSPORTATION, STATE OF ILLINOIS.
 DATED AT LAKE VILLA, ILLINOIS THIS 22ND DAY OF September 2007.



CHRISTIAN H. JORGENSEN
 PRESIDENT
 ILLINOIS PROFESSIONAL LAND SURVEYOR NO. 2797
 LICENSE EXPIRATION DATE: NOVEMBER 30, 2012
 THIS PROFESSIONAL SERVICE CONFORMS TO THE CURRENT ILLINOIS MINIMUM STANDARDS FOR A BOUNDARY SURVEY.
 Surface Coordinates are shown and are based on the published U.S. Foot Coordinate Values of N. 1,970,089.9226-E. 1,084,934.7847 of the Found Village of Arlington Heights Monument, Monument 61.

STATION	OFFSET	NORTH	EAST
20+19.54	39.92' RL	1,970,493.941	1,083,927.785
20+38.63	36.07' LL	1,970,540.915	1,083,977.814
21+85.46	33.03' RL	1,970,408.299	1,084,070.538
22+72.76	30.09' RL	1,970,392.227	1,084,148.944
907+68.14	18.51' RL	1,970,143.993	1,083,985.570
907+68.15	33.51' RL	1,970,143.984	1,084,000.570
907+68.16	58.51' RL	1,970,143.996	1,084,025.570
908+98.10	18.42' RL	1,970,273.950	1,083,985.650
908+98.11	33.42' RL	1,970,273.951	1,084,000.650
908+98.11	35.03' RL	1,970,273.950	1,084,002.315
908+98.12	46.20' RL	1,970,273.943	1,084,013.482
908+98.13	58.42' RL	1,970,273.936	1,084,025.650

Point Number	Tie to point	Tie Distance (feet)
1	T1	48.58
	T2	30.36
	T3	58.82
2	T1	21.83
	T2	27.34
	T3	42.23
3	T1	19.93
	T2	26.93
	T3	39.35
4	T1	19.81
	T2	25.15
	T3	38.14
5	T1	14.41
	T2	11.00
	T3	22.77
6	T1	16.65
	T2	11.02
	T3	23.18
7	T1	18.02
	T2	19.22
	T3	10.60
8	T1	18.10
	T2	10.63
	T3	28.19

T3 to Point No. 1 is a "MAG" Nail (Set) in Bituminous Parking Lot.
 T2 & T3 to Point Nos. 2, 3 & 4 are a "MAG" Nail (Set) in Bituminous Parking Lot.
 T1, T2 & T3 to Point Nos. 5, 6, 7 & 8 are a "MAG" Nail (Set) in Bituminous Parking Lot.

BY	DATE	REVISION

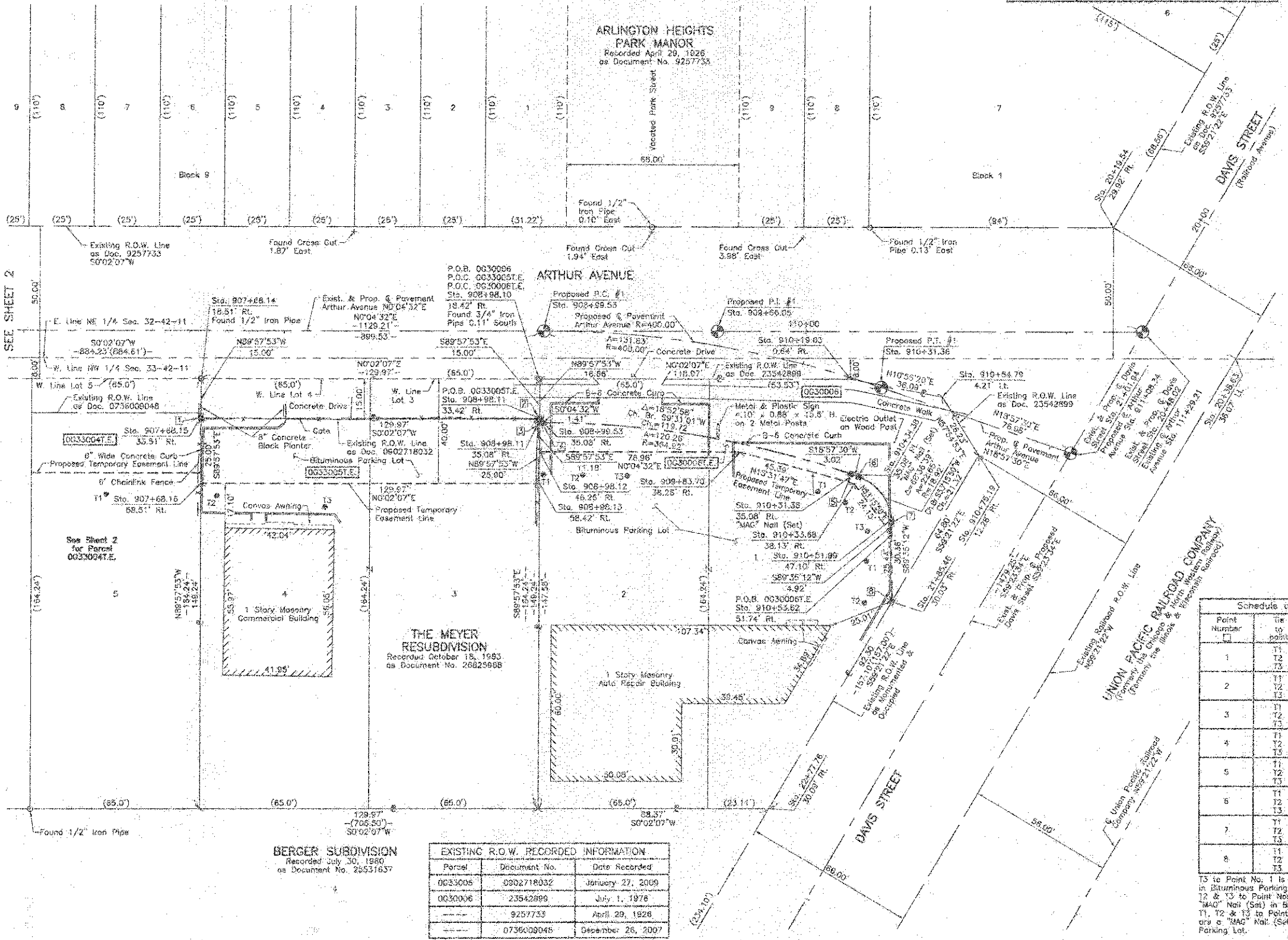

Parcel	Document No.	Date Recorded
0633005	0302718032	January 27, 2009
0633006	23542899	July 1, 1976
---	9257733	April 29, 1928
---	073600946	December 26, 2007