

PLAN	SURVEYED	DATE
	ALIGNED	
	GRADES CHECKED	
	RT. OF WAY CHECKED	
	NO. OF WAY CHECKED	
	ADD FILE NAME	

PROFILE	SURVEYED	DATE
	GRADES CHECKED	
	B.M. NOTED	
	STRUCTURE NOTATIONS COR'D	

FILE NAME = L:\AL\EC011248\RD\ex\CAD\Drawings\p10e\5_cedar_dgr

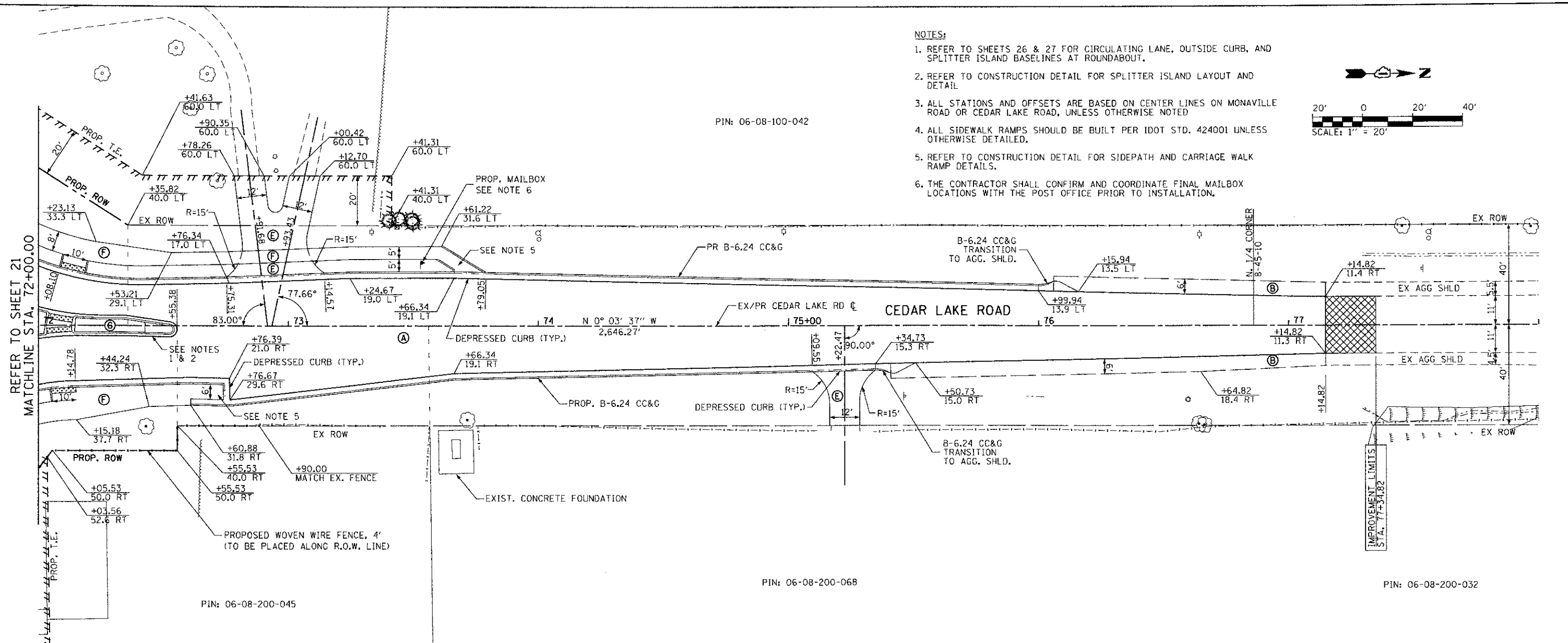

NOTES:

1. REFER TO SHEETS 26 & 27 FOR CIRCULATING LANE, OUTSIDE CURB, AND SPLITTER ISLAND BASELINES AT ROUNDABOUT.
2. REFER TO CONSTRUCTION DETAIL FOR SPLITTER ISLAND LAYOUT AND DETAIL.
3. ALL STATIONS AND OFFSETS ARE BASED ON CENTER LINES ON MONAVILLE ROAD OR CEDAR LAKE ROAD, UNLESS OTHERWISE NOTED.
4. ALL SIDEWALK RAMP SHOULD BE BUILT PER IDOT STD. 424001 UNLESS OTHERWISE DETAILED.
5. REFER TO CONSTRUCTION DETAIL FOR SIDEPATH AND CARRIAGE WALK RAMP DETAILS.
6. THE CONTRACTOR SHALL CONFIRM AND COORDINATE FINAL MAILBOX LOCATIONS WITH THE POST OFFICE PRIOR TO INSTALLATION.

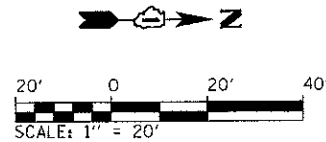

PIN: 06-08-100-042

PIN: 06-08-200-068

PIN: 06-08-200-032

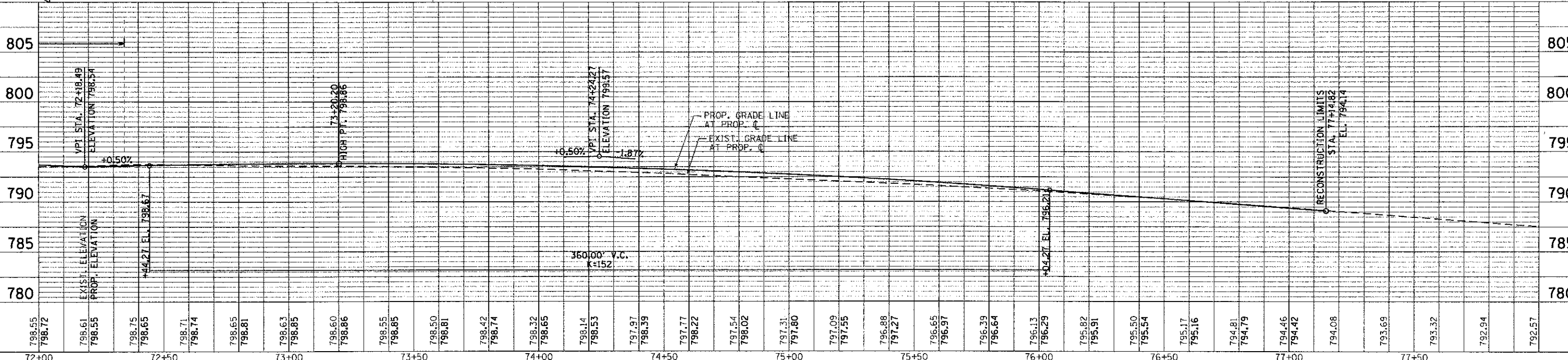

CMT CRAWFORD, MURPHY & TILLY, INC. CONSULTING ENGINEERS License No. 06-00063		USER NAME = Juff Sudig DESIGNED - DRAWN - CHECKED - DATE -	REVISED - REVISED - REVISED - REVISED -	STATE OF ILLINOIS DEPARTMENT OF TRANSPORTATION		PROPOSED ROADWAY PLAN & PROFILE CEDAR LAKE ROAD		F.A.I. R.T. 0192	SECTION 06-00153-07-CH	COUNTY LAKE	TOTAL SHEETS 120	SHEET NO. 24
SCALE: 20'H=V						SHEET NO. 5 OF 5 SHEETS		STA. 72+00.00 TO STA. 77+14.82		FED. ROAD DIST. NO. [ILLINOIS] FED. AID PROJECT		