

- IT SHALL BE THE CONTRACTOR'S RESPONSIBILITY TO VERIFY ALL DIMENSIONS AND CONDITIONS EXISTING IN THE FIELD PRIOR TO ORDERING MATERIALS AND BEGINNING CONSTRUCTION. THIS SHALL INCLUDE LOCATING THE MAST ARM FOUNDATIONS AND VERIFYING THE MAST ARM LENGTHS.
- THE EXACT LOCATION OF ALL UTILITIES SHALL BE FIELD VERIFIED BY THE CONTRACTOR BEFORE ORDERING ANY MATERIALS AND STARTING ANY WORK. FOR LOCATIONS OF UTILITIES, LOCALLY OWNED EQUIPMENT, LEASED ENFORCEMENT CAMERA SYSTEM FACILITIES AND IDOT UNDERGROUND FACILITIES, CONTACT THE LOCAL COUNTIES, MUNICIPALITIES AND IDOT FOR LOCATES. THE CONTRACTOR SHALL CALL "JULIE" AT (800) 892-0123 OR 811, IN THE CITY OF CHICAGO CONTACT DIGGER AT (312) 744-7000 FOR FIELD LOCATIONS OF BURIED UTILITIES (48 HOURS NOTIFICATION REQUIRED).
- THE CONTRACTOR SHALL CHECK THE PROPOSED TRAFFIC SIGNAL EQUIPMENT LOCATIONS FOR OVERHEAD UTILITY CONFLICTS. THE CONTRACTOR SHALL COORDINATE ANY CONFLICTS WITH THE UTILITY COMPANIES AND THE RESIDENT ENGINEER BEFORE ORDERING MATERIALS.
- THE CONTRACTOR SHALL COORDINATE CONSTRUCTION ACTIVITIES WITH UTILITY COMPANIES, LOCAL GOVERNMENT AGENCIES AND IDOT
- THE GENERAL CONTRACTOR IS REQUIRED TO HIRE AN ENVIRONMENTAL FIRM WITH AT LEAST FIVE (5) DOCUMENTED LEAKING UNDERGROUND STORAGE TANK CLEANUPS OR THAT IS PRE-QUALIFIED IN HAZARDOUS WASTE BY THE DEPARTMENT TO REMEDIATE THE SOIL CONTAMINATION AND MONITOR FOR WORKER PROTECTION.

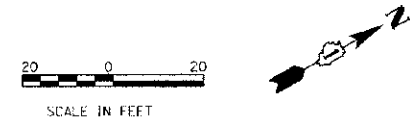

RESTORATION OF WORK AREA: RESTORATION OF THE TRAFFIC SIGNAL WORK AREA SHALL BE INCIDENTAL TO THE RELATED PAY ITEM SUCH AS FOUNDATION, CONDUIT, HANDHOLE, TRENCH AND BACKFILL, ETC., AND NO EXTRA COMPENSATION SHALL BE ALLOWED. ALL ROADWAY SURFACES SUCH AS SHOULDERS, MEDIANS, SIDEWALKS, PAVEMENT, ETC. SHALL BE REPLACED IN KIND. ALL DAMAGE TO MOWED LAWNS SHALL BE REPLACED WITH AN APPROVED SOD, AND ALL DAMAGE TO UNMOWED FIELDS SHALL BE SEEDING IN ACCORDANCE WITH STANDARD SPECIFICATIONS 252 AND 250 RESPECTIVELY.

LEFT ON GREEN ARROW ONLY
 R 10-5
 4 REQUIRED 30" X 36"
 SIGN PANEL TYPE 1
 (A)

IL RTE 56 (BUTTERFIELD ROAD)
 SEE SHEET NO. 48
 MATCH LINE STATION 104+00

MATCH LINE STATION 109+00
 SEE SHEET NO. 48
 IL RTE 56 (BUTTERFIELD ROAD)

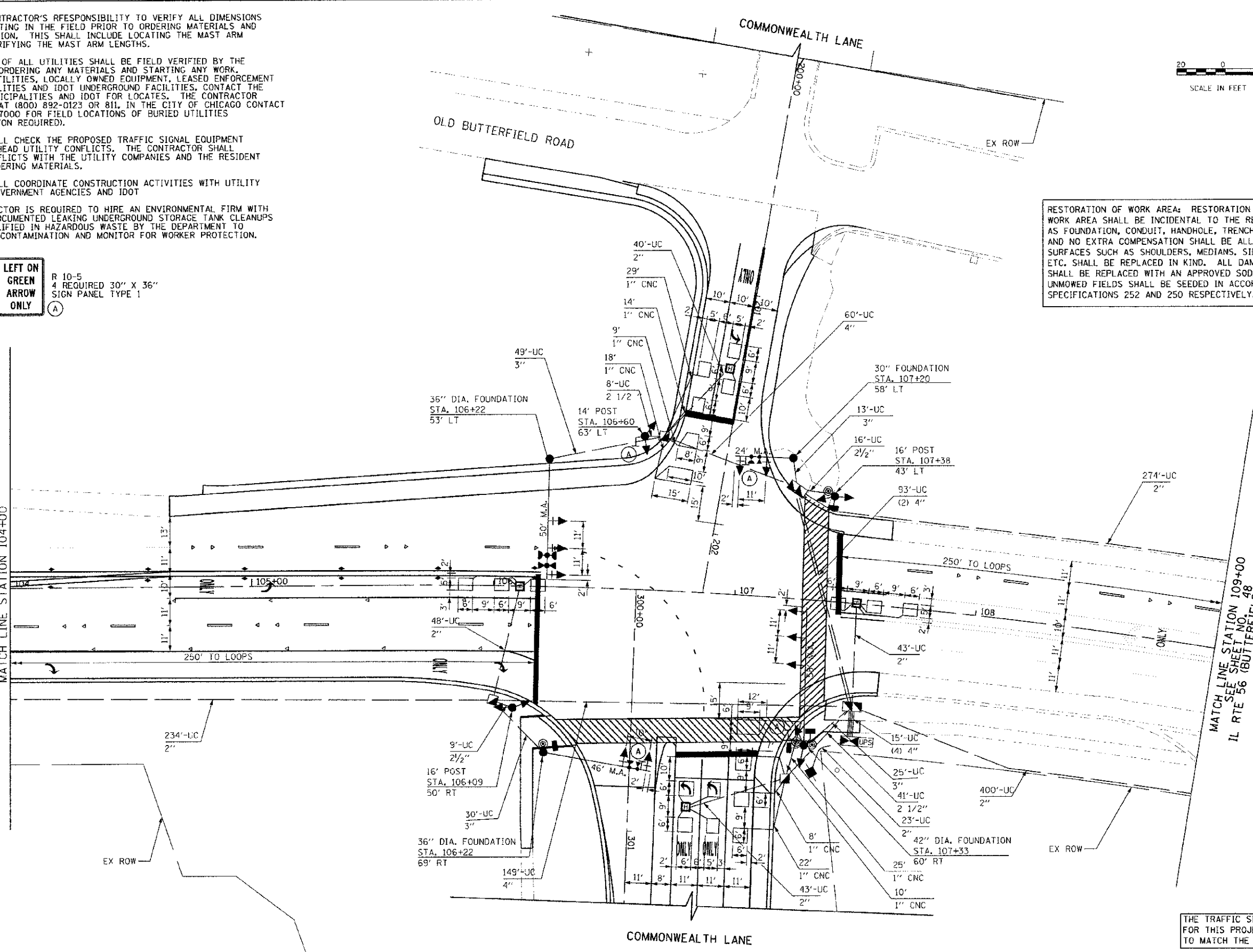

THE TRAFFIC SIGNAL CONTROL EQUIPMENT FOR THIS PROJECT SHALL BE "ECONOLITE" TO MATCH THE EXISTING ADJACENT SYSTEM.

DATE	
BY	
PLANNED	
NOTED	
REVISIONS	
NO.	

FILE PATH: G:\CHBR\0808\Road\PHASE 2\Shweta\11\10000-10-Sheet1.dgn

	USER NAME = kajoran12	DESIGNED - JSL	REVISED - 10/10/12	STATE OF ILLINOIS DEPARTMENT OF TRANSPORTATION	ILLINOIS ROUTE 56 (BUTTERFIELD ROAD) AT COMMONWEALTH LANE PROPOSED TRAFFIC SIGNAL INSTALLATION PLAN (1 OF 2)	F.A.U. RTE. = 3545	SECTION = 09-00170-00-CH	COUNTY = DUPAGE	TOTAL SHEETS = 108	SHEET NO. = 48		
	FILE NAME = 01X0026-TS-Sheet1.dgn	DRAWN - JSL	REVISED -			SCALE: 1"=20'	SHEET NO. 48 OF 108 SHEETS	CONTRACT NO. 63742		FED. ROAD DIST. NO. 7 ILLINOIS FED. AID PROJECT		
	PLU1 SCALE = 28,0000 / in.	CHECKED - RPJ	REVISED -									
	PLU1 DATE = 12/17/2012	DATE - 10/22/2012	REVISED -									