

PART OF SECTION 5 & 8, T36N, R11E OF THE 3RD PM, WILL COUNTY, ILLINOIS.

BEARINGS AND COORDINATES SHOWN
HEREON ARE BASED ON ILLINOIS STATE
PLANE EAST ZONE (1201)
NAD 83 (2007)

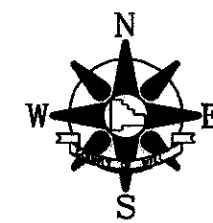

LEGEND

- SECTION CORNER
- QUARTER SECTION CORNER
- EXISTING CENTERLINE
- EXISTING RIGHT OF WAY LINE
- PROPOSED CENTERLINE
- PROPOSED RIGHT OF WAY LINE
- PROPOSED EASEMENT LINE
- SECTION LINE
- QUARTER SECTION LINE
- QUARTER QUARTER SECTION LINE
- PLATTED LOT LINE
- PROPERTY (DEED) LINE
- APPARENT PROPERTY LINE
- ACCESS CONTROL LINE
- MEASURED OR COMPUTED DIMENSION RECORD DATA
- FOUND IRON PIPE OR IRON ROD SET 5/8 INCH IRON ROD PERMANENT SURVEY MONUMENT, I.D.O.T. STD. 2135 (TO BE SET BY OTHERS)
- CUT CROSS FOUND OR SET FOUND CONCRETE RIGHT-OF-WAY MARKER
- SAME OWNERSHIP
- FENCE LINE
- MAILBOX SIGN

NOTE: EXISTING R.O.W. DATA
1. EXISTING & OF R.O.W. (AND PROPOSED & OF CONSTRUCTION)
BASED ON SECTION LINE AS MONUMENTED AND DEDICATIONS
OF RECORD (NOTED HEREON). OCCUPIED R.O.W. IS SHOWN
FOR REFERENCE.

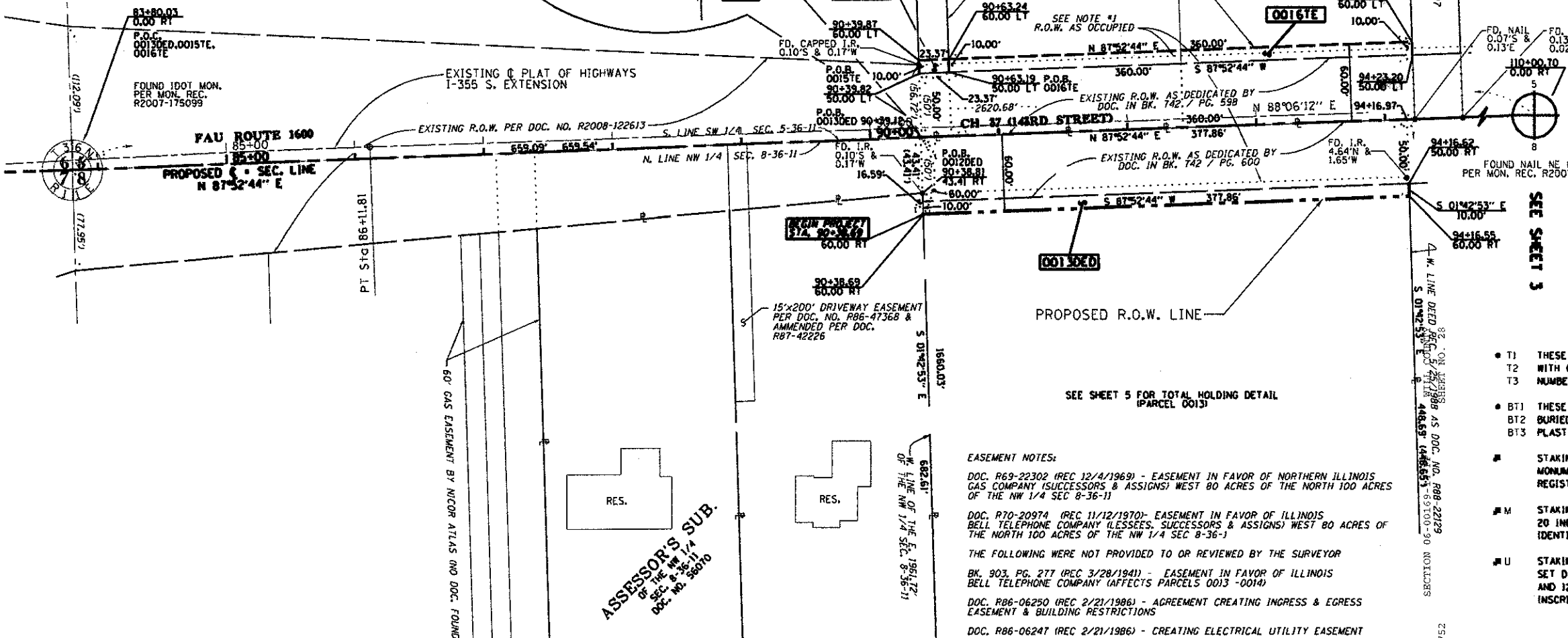
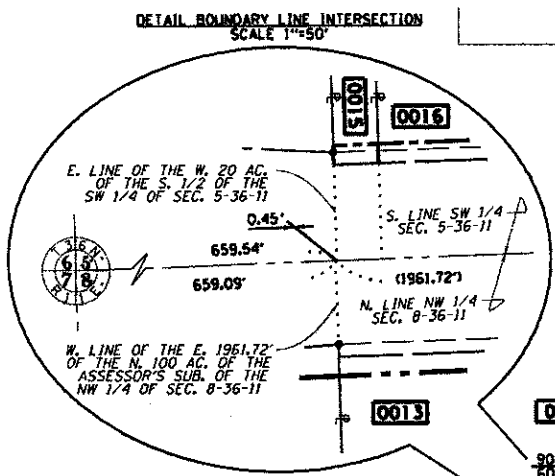

EASEMENT NOTES:
DOC. R69-22302 (REC 12/4/1969) - EASEMENT IN FAVOR OF NORTHERN ILLINOIS GAS COMPANY (SUCCESSORS & ASSIGNS) WEST 80 ACRES OF THE NORTH 100 ACRES OF THE NW 1/4 SEC 8-36-11
DOC. R70-20974 (REC 11/12/1970) - EASEMENT IN FAVOR OF ILLINOIS BELL TELEPHONE COMPANY (LESSEES, SUCCESSORS & ASSIGNS) WEST 80 ACRES OF THE NORTH 100 ACRES OF THE NW 1/4 SEC 8-36-11
THE FOLLOWING WERE NOT PROVIDED TO OR REVIEWED BY THE SURVEYOR
BK. 303, PG. 277 (REC 3/28/1941) - EASEMENT IN FAVOR OF ILLINOIS BELL TELEPHONE COMPANY (AFFECTS PARCELS 0013 - 0014)
DOC. R86-06250 (REC 2/21/1986) - AGREEMENT CREATING INGRESS & EGRESS EASEMENT & BUILDING RESTRICTIONS
DOC. R86-06247 (REC 2/21/1986) - CREATING ELECTRICAL UTILITY EASEMENT

- T1 THESE STAKES REFERENCE FOUND OR SET MONUMENTATION. SET 3/8 INCH IRON ROD FLUSH WITH GROUND. IDENTIFIED BY COLORED PLASTIC CAP BEARING SURVEYORS REGISTRATION NUMBER.
- BT1 THESE STAKES, IN CULTIVATED AREAS, REFERENCE FOUND OR SET MONUMENTATION. BT2 BURIED 3/8 INCH IRON ROD 20 INCHES BELOW GROUND SURFACE. IDENTIFIED BY COLORED PLASTIC CAP BEARING SURVEYORS REGISTRATION NUMBER.
- STAKING OF PROPOSED RIGHT OF WAY. SET DIVISION OF HIGHWAYS SURVEY MARKER TO MONUMENT THE POSITION SHOWN. IDENTIFIED BY INSCRIPTION DATA AND SURVEYORS REGISTRATION NUMBER.
- M STAKING OF PROPOSED RIGHT OF WAY IN CULTIVATED AREAS. BURIED 3/8 INCH IRON ROD 20 INCHES BELOW GROUND SURFACE TO MARK FUTURE SURVEY MARKER POSITION. IDENTIFIED BY COLORED PLASTIC CAP AND SURVEYORS REGISTRATION NUMBER.
- U STAKING OF PROPOSED RIGHT OF WAY IN CLOSE PROXIMITY TO UNDERGROUND UTILITIES. SET DIVISION OF HIGHWAYS SURVEY MARKER ON 3/8 INCH IRON ROD (BETWEEN 6 INCHES AND 12 INCHES IN LENGTH) TO MONUMENT THE POSITION SHOWN. IDENTIFIED BY INSCRIPTION DATA AND SURVEYORS REGISTRATION NUMBER.

PARCEL NO.	OWNER	PERMANENT INDEX NUMBER	TOTAL HOLDING	AREA OF DEDICATION	PREVIOUSLY DEDICATED	REMAINDER	AREA EASEMENT	EASEMENT PURPOSE	PROPERTY ACQUIRED BY
0013ED	MURP LOCKPORT LAND, LLC A DELAWARE LIMITED LIABILITY COMPANY	16-05-08-100-013	29.340 AC	0.520 AC	0.434 AC	28.820 AC	0.034 AC	DRIVEWAY CONSTRUCTION	
0015E	WILLIAM L. FREIBERG & VICTORIA L. FREIBERG	16-05-05-300-071	2,500 AC	-	-	2,500 AC	0.005 AC / 234 SF	DRIVEWAY CONSTRUCTION	
0016E	RAVICHAI & PRATIN NIKRODHANOND AS TRUSTEE OF THE NIKRODHANOND FAMILY TRUST, DATED 1/29/2000	16-05-05-300-072; 16-05-05-300-073	5,000 AC	-	-	5,000 AC	0.083 AC	EXCAVATION & GRADING	

* "REMAINDER" REFERS TO THE REMAINDER OF THE PARCEL NOT USED/DEDICATED FOR HIGHWAY PURPOSES

PROP. CURVE PR143-2
PI STA. = 84+25.33
Δ = 1° 51' 54" (RT)
D = 0° 30' 00"
R = 11,459.13'
T = 186.51'
L = 372.99'
E = 1.52'
e = NORMAL CROWN
T.R. = N/A
S.E. RUN = N/A
P.C. STA. = 82+38.82
P.T. STA. = 86+11.81

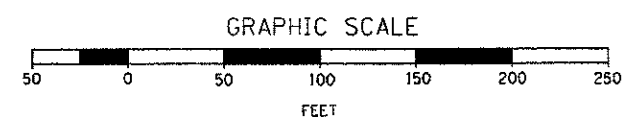

CALCULATIONS BY: E. SLADEK

DRAFTING BY: B. TRAVER & E. SLADEK

CHECKED BY: C. FIDIS

REVISION DATE: 10/17/2012

ASE JOB NO. 209066

STATE OF ILLINOIS)
COUNTY OF COOK) S.S.

THIS IS TO CERTIFY THAT I, COVENTINE FIDIS, AN ILLINOIS PROFESSIONAL LAND SURVEYOR, HAVE SURVEYED THE PLAT OF HIGHWAYS SHOWN HEREON IN SECTIONS 5 & 8, TOWNSHIP 36 NORTH, RANGE 11 EAST OF THE THIRD PRINCIPAL MERIDIAN, IN WILL COUNTY, THAT THE PLAT CORRECTLY REPRESENTS SAID SURVEY, THAT ALL MONUMENTS FOUND AND ESTABLISHED ARE OF PERMANENT DUALITY AND OCCUPY THE POSITIONS SHOWN THEREON AND THAT THE MONUMENTS ARE SUFFICIENT TO ENABLE THE SURVEY TO BE RETRACED.

DATED AT CHICAGO, ILLINOIS THIS 17th DAY OF OCTOBER, 2012.

C. Fidis
COVENTINE FIDIS
ILLINOIS PROFESSIONAL LAND SURVEYOR NO. 2159
LICENSE EXPIRATION DATE 11/30/2014



AMERICAN
SURVEYING & ENGINEERING, P.C.
SURVEYORS • ENGINEERS
105 W. Madison St. Suite 1700
Chicago, IL 60602
312-277-2000 / Fax 312-277-2002
ILLINOIS PROFESSIONAL DESIGN FIRM NO. 184-003192

**PLAT OF HIGHWAYS
WILL COUNTY ILLINOIS
DEPARTMENT OF HIGHWAYS
FAU ROUTE 1600
CH 37 (143RD STREET)**

SECTION: 06-00169-14-FP COUNTY: WILL
STATION: 90+38.69 JOB NO. R-55-001-97
SCALE: 1" = 50' TO STATION: 94+50.00
SHEET 2 OF 5

16841 W. LARAWAY ROAD
JOLIET, IL 60433
Phone: (815) 727-8476
Fax: (815) 727-9806