

**CHESTNUT AVENUE**

**WAUKEGAN ROAD (IL-43)**

**NOTES:**

1. TEMPORARY PAVEMENT SHALL BE INSTALLED AS DETERMINED BY THE ENGINEER FOR THE EAST LEG OF CHESTNUT AVENUE TO PROVIDE ADJACENT BUSINESSES ACCESS TO THE SIGNALIZED INTERSECTION AT ALL TIMES.
2. THE EXISTING NORTH TACO BELL DRIVEWAY SHALL REMAIN OPEN AT ALL TIMES DURING CONSTRUCTION OR UNTIL THE CONSTRUCTION OF THE TACO BELL FRONTAGE DRIVE IS COMPLETE AND OPEN TO TRAFFIC AS DETERMINED BY THE ENGINEER.

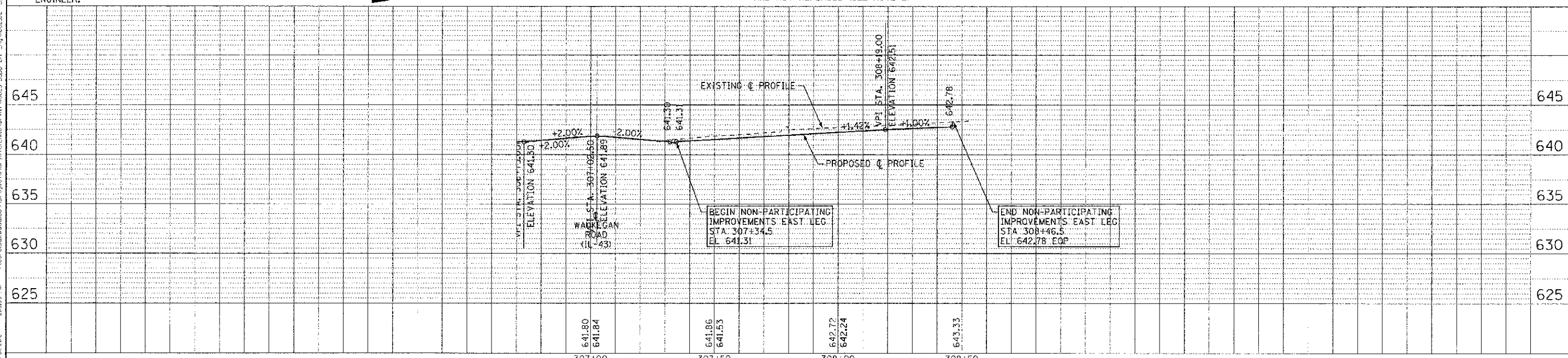
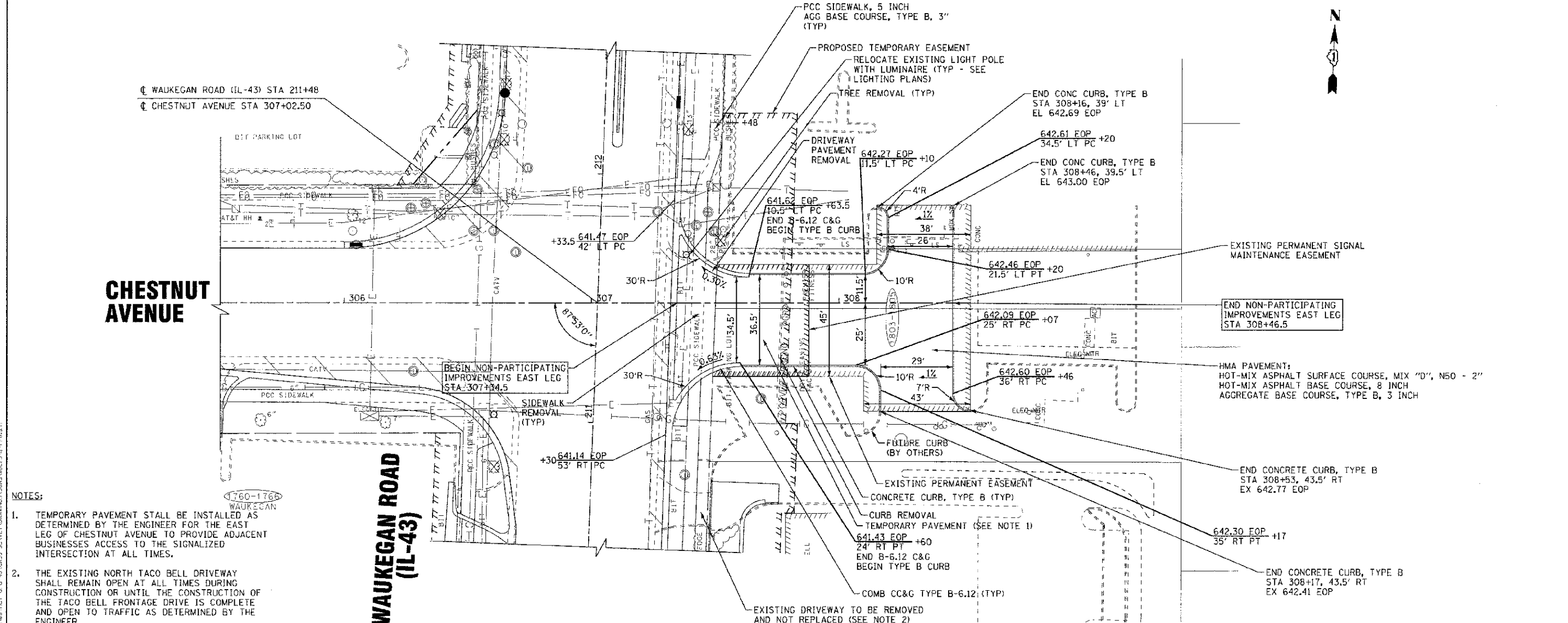

DESIGNED - DSH	REVISED - 10-12-12 PER IDOT
DRAWN - MAC	REVISED -
CHECKED - TLH	REVISED -
DATE - 8/23/12	FILE - 110025-12-PP8.shx

**STATE OF ILLINOIS  
DEPARTMENT OF TRANSPORTATION**

**GEOMETRIC PLAN AND PROFILE  
EAST LEG  
PERMIT PROJECT REF. NO. 016-53065**

F.A.P./F.A.U. RTE.	SECTION	COUNTY	TOTAL SHEETS	SHEET NO.
0348/1352	05-00160-00-CH	COOK	109	28
C-91-370-06		CONTRACT NO. 63756		
FED. ROAD DIST. NO. 1 (ILLINOIS)		FED. AID PROJECT F-0348(95)		

CHECKED BY: BAXTER & WOODMAN CONSULTING ENGINEERS, INC. 1760-1766 WAUKEGAN, ILL. 60087  
 LICENSE NO.: 34-00073-1 APRILS 4/24/73  
 1760-1766 WAUKEGAN, ILL. 60087  
 8/23/2012