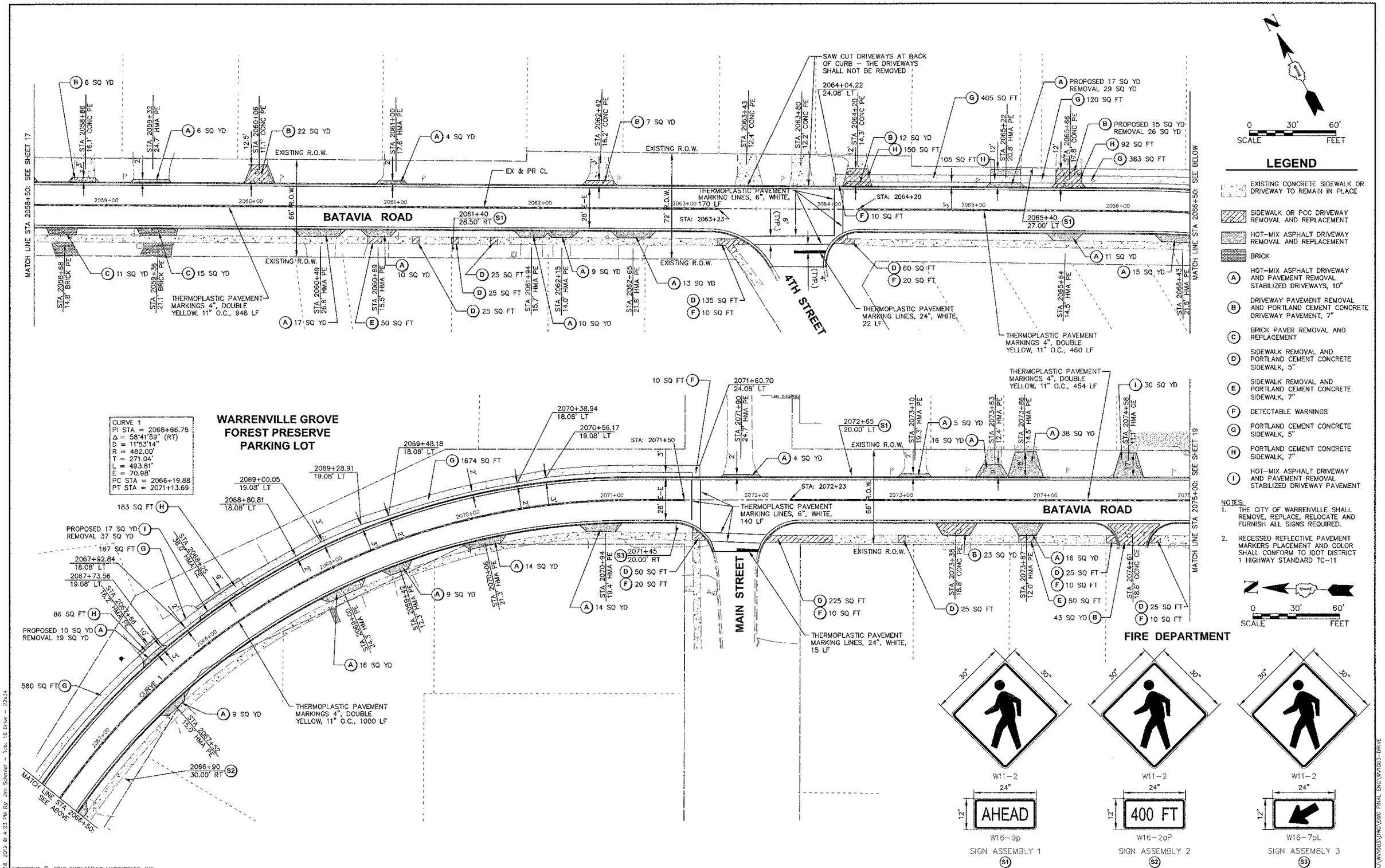

LEGEND

- EXISTING CONCRETE SIDEWALK OR DRIVEWAY TO REMAIN IN PLACE
- SIDEWALK OR PCC DRIVEWAY REMOVAL AND REPLACEMENT
- HOT-MIX ASPHALT DRIVEWAY REMOVAL AND REPLACEMENT
- BRICK
- (A) HOT-MIX ASPHALT DRIVEWAY AND PAVEMENT REMOVAL STABILIZED DRIVEWAYS, 10"
- (B) DRIVEWAY PAVEMENT REMOVAL AND PORTLAND CEMENT CONCRETE DRIVEWAY PAVEMENT, 7"
- (C) BRICK PAVER REMOVAL AND REPLACEMENT
- (D) SIDEWALK REMOVAL AND PORTLAND CEMENT CONCRETE SIDEWALK, 5"
- (E) SIDEWALK REMOVAL AND PORTLAND CEMENT CONCRETE SIDEWALK, 7"
- (F) DETECTABLE WARNINGS
- (G) PORTLAND CEMENT CONCRETE SIDEWALK, 5"
- (H) PORTLAND CEMENT CONCRETE SIDEWALK, 7"
- (I) HOT-MIX ASPHALT DRIVEWAY AND PAVEMENT REMOVAL STABILIZED DRIVEWAY PAVEMENT

NOTES:

1. THE CITY OF WARRENVILLE SHALL REMOVE, REPLACE, RELOCATE AND FURNISH ALL SIGNS REQUIRED.
2. RECESSED REFLECTIVE PAVEMENT MARKERS PLACEMENT AND COLOR SHALL CONFORM TO IDOT DISTRICT 1 HIGHWAY STANDARD TC-11

COPYRIGHT © 2012 ENGINEERING ENTERPRISES, INC.

Engineering Enterprises, Inc.
CONSULTING ENGINEERS
52 Wheeler Road
Sugar Grove, Illinois 60554
630.466.8700 / www.eeiweb.com

USER NAME =	DESIGNED - SWM/TVW	REVISED -	
	DRAWN - KKP/CLN/JPS	REVISED -	
PLOT SCALE =	CHECKED - JRL	REVISED -	
PLOT DATE =	DATE - 8/24/12	REVISED -	

STATE OF ILLINOIS
DEPARTMENT OF TRANSPORTATION

PAVEMENT MARKING, SIGNING, SIDEWALK AND DRIVEWAY PLAN

SCALE: N/A | SHEET NO. 2 OF 3 SHEETS | STA. 2058+50 TO STA. 2075+00

F.A.U. RTE.	SECTION	COUNTY	TOTAL SHEETS	SHEET NO.
3553	10-00031-00-RS	DUPAGE	29	18
		CONTRACT NO. 63758		

FED. ROAD DIST. NO. 1 | ILLINOIS | FED. AID PROJECT - M-9003(866)

Plotted: October 18, 2012 @ 4:23 PM By: Jim Schmidt – Tab: 18 Drive – 22x34

Path: K:\SDKPROJ\WV1603\DWG\DWG FINAL ENG\WV1603-DRIVE