

**STAGE III**  
31ST STREET  
STA. 207+06.00 TO STA. 211+00.00

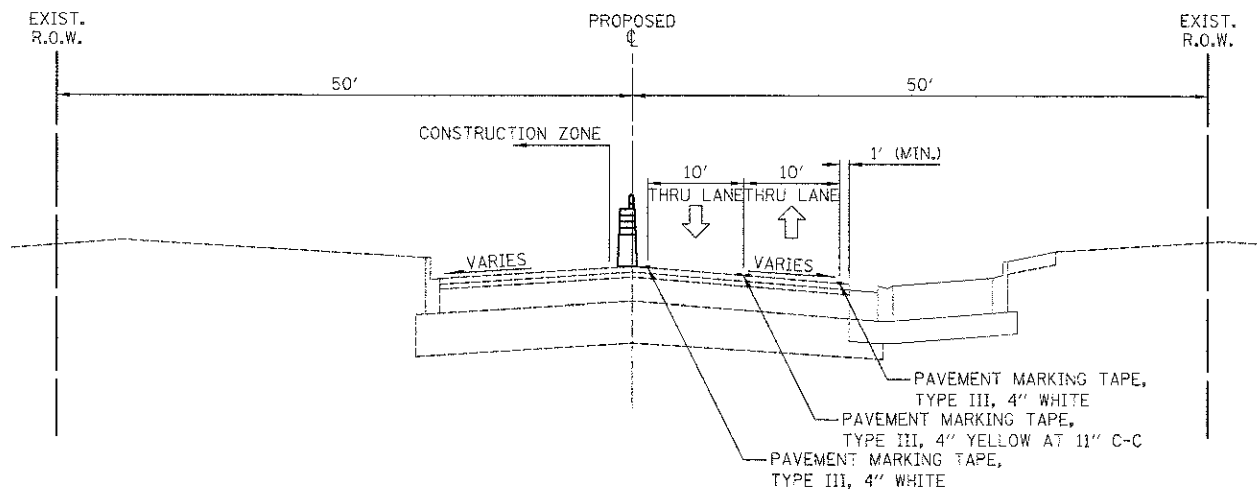

**STAGE III**  
31ST STREET  
STA. 211+00.00 TO STA. 216+00.00

**STAGE I**

- INSTALL EROSION CONTROL MEASURES.
- CONSTRUCT STORM SEWER CROSSING AND ADJACENT STRUCTURES AT STATION 207+16 AND PATCH PAVEMENT USING DAILY LANE CLOSURES.
- INSTALL TEMPORARY TRAFFIC SIGNALS AT THE 31ST STREET AND GOLFVIEW AVENUE INTERSECTION.
- REMOVE CONFLICTING PAVEMENT MARKINGS AND INSTALL TEMPORARY TRAFFIC CONTROL MEASURES. ON 31ST STREET, CLOSE EASTBOUND LANES AND SHIFT TRAFFIC TO THE NORTH SIDE OF 31ST STREET. IN NORTH PARKING LOT, CLOSE NORTH ACCESS AND ROUTE TRAFFIC TO SOUTHERN DRIVE.
- SAWCUT THE TEMPORARY EDGE OF PAVEMENT. REMOVE EXISTING PAVEMENT, SIDEWALKS, TREES, AND OTHER ITEMS WITHIN THE WORK ZONE.
- CONSTRUCT STORM SEWER ON 31ST STREET AND STORM SEWER AND UNDERGROUND DETENTION IN NORTH PARKING LOT WITHIN THE WORK ZONE. CONSTRUCT PROPOSED PAVEMENT BINDER COURSE TO THE LIMITS SHOWN ON 31ST STREET AND IN THE NORTH PARKING LOT. CONSTRUCT PROPOSED PAVEMENT BINDER COURSE WIDENING ON SOUTH SIDE OF 31ST STREET. CONSTRUCT PROPOSED SIDEWALK ALONG SOUTH SIDE OF 31ST STREET.

**STAGE II**

- INSTALL EROSION CONTROL MEASURES.
- REMOVE CONFLICTING PAVEMENT MARKINGS AND INSTALL TEMPORARY TRAFFIC CONTROL MEASURES. ON 31ST STREET, CLOSE EASTBOUND LANE AND SHIFT TRAFFIC TO THE PROPOSED PAVEMENT INSTALLED IN THE PREVIOUS STAGE. ON GOLFVIEW AVENUE, CLOSE SOUTHBOUND LANES AND SHIFT TRAFFIC TO EAST SIDE OF THE ROADWAY. IN NORTH PARKING LOT, OPEN PROPOSED PAVEMENT CONSTRUCTED IN PREVIOUS STAGE AND SHIFT TRAFFIC. CLOSE WESTERN KIOSK FOR USE AS EXIT LANE. CLOSE SOUTHERN PARKING LOT DRIVE.
- ADJUST TEMPORARY TRAFFIC SIGNALS TO NEW TRAFFIC PATTERN.
- SAWCUT THE TEMPORARY EDGE OF PAVEMENT. REMOVE EXISTING PAVEMENT, TREES, AND OTHER ITEMS WITHIN THE WORK ZONE.
- CONSTRUCT STORM SEWER IN NORTH PARKING LOT. CONSTRUCT PROPOSED PAVEMENT BINDER COURSE TO THE LIMITS SHOWN.

**STAGE III**

- INSTALL EROSION CONTROL MEASURES.
- REMOVE CONFLICTING PAVEMENT MARKINGS AND INSTALL TEMPORARY TRAFFIC CONTROL MEASURES. ON 31ST STREET, CLOSE WESTBOUND LANE AND SHIFT TRAFFIC TO THE PROPOSED PAVEMENT INSTALLED IN THE PREVIOUS STAGE. IN NORTHERN PARKING LOT, SHIFT EXIT TRAFFIC TO THE PROPOSED PAVEMENT CONSTRUCTED IN THE PREVIOUS STAGE. INSTALL KIOSKS IN NEW LOCATION TO THE NORTH AND PLACE INTO SERVICE PRIOR TO CLOSING SOUTHERN KIOSK LOCATIONS.
- ADJUST TEMPORARY TRAFFIC SIGNALS TO NEW TRAFFIC PATTERN.
- SAWCUT THE TEMPORARY EDGE OF PAVEMENT. REMOVE EXISTING PAVEMENT, TREES, AND OTHER ITEMS WITHIN THE WORK ZONE.
- CONSTRUCT STORM SEWER ON 31ST STREET AND IN NORTH PARKING LOT. CONSTRUCT PROPOSED PAVEMENT BINDER COURSE TO THE LIMITS SHOWN.

**STAGE IV**

- INSTALL EROSION CONTROL MEASURES.
- REMOVE CONFLICTING PAVEMENT MARKINGS AND INSTALL TEMPORARY TRAFFIC CONTROL MEASURES. ON 31ST STREET, USE DAILY LANE CLOSURES TO INSTALL PERMANENT PAVEMENT MARKINGS. ON GOLFVIEW AVENUE, CLOSE SOUTHBOUND RIGHT TURN LANE. IN NORTH PARKING LOT, SHIFT ENTRANCE TRAFFIC TO THE PROPOSED PAVEMENT CONSTRUCTED IN THE PREVIOUS STAGE. INSTALL PERMANENT PAVEMENT MARKINGS IN THE PARKING LOT AND EXIT LANES, AS SHOWN.
- REMOVE EXISTING PAVEMENT, TREES, AND OTHER ITEMS WITHIN THE WORK ZONE.
- CONSTRUCT PROPOSED PAVEMENT TO THE LIMITS SHOWN.

**STAGE V**

- INSTALL EROSION CONTROL MEASURES.
- INSTALL DETOUR TEMPORARY TRAFFIC CONTROL MEASURES. ON GOLFVIEW AVENUE, CLOSE NORTHBOUND AND SOUTHBOUND LANES NORTH OF THE NORTH PARKING LOT ENTRANCE.
- REMOVE EXISTING PAVEMENT, TREES, AND OTHER ITEMS WITHIN THE WORK ZONE.
- CONSTRUCT PROPOSED PAVEMENT TO THE LIMITS SHOWN.
- INSTALL REMAINDER OF PERMANENT PAVEMENT MARKINGS.

FILE NAME * ...sheet\26-NOT\2563_MOTL_01b.dgn	USER NAME = dte	DESIGNED - KWH	REVISED -	<b>STATE OF ILLINOIS DEPARTMENT OF TRANSPORTATION</b>	<b>MAINTENANCE OF TRAFFIC</b>			F.A.U. RTE. 3784	SECTION 12-F3000-23-PK	COUNTY COOK	TOTAL SHEETS 133	SHEET NO. 37
PLCT SCALE = 50.0000 / 1 in.	CHECKED - GAB	REVISOR -	REVISOR -		SCALE: 1" = 50'	SHEET NO. 2 OF 12 SHEETS	STA. 207+06.00 TO STA. 216+00.00	CONTRACT NO. 63764				
PLCT DATE = 11/9/2012	DATE - 10/22/2012	REVISOR -	REVISOR -		FED. ROAD DIST. NO. 1 ILLINOIS							
											FED. AID PROJECT	