

NOTES FOR TEMPORARY TRAFFIC SIGNALS

- THE LEFT TURN INDICATIONS OF THESE SIGNAL HEADS SHALL BE UNBAGGED AND ACTIVATED AT THE BEGINNING OF M.O.T. STAGE IV.

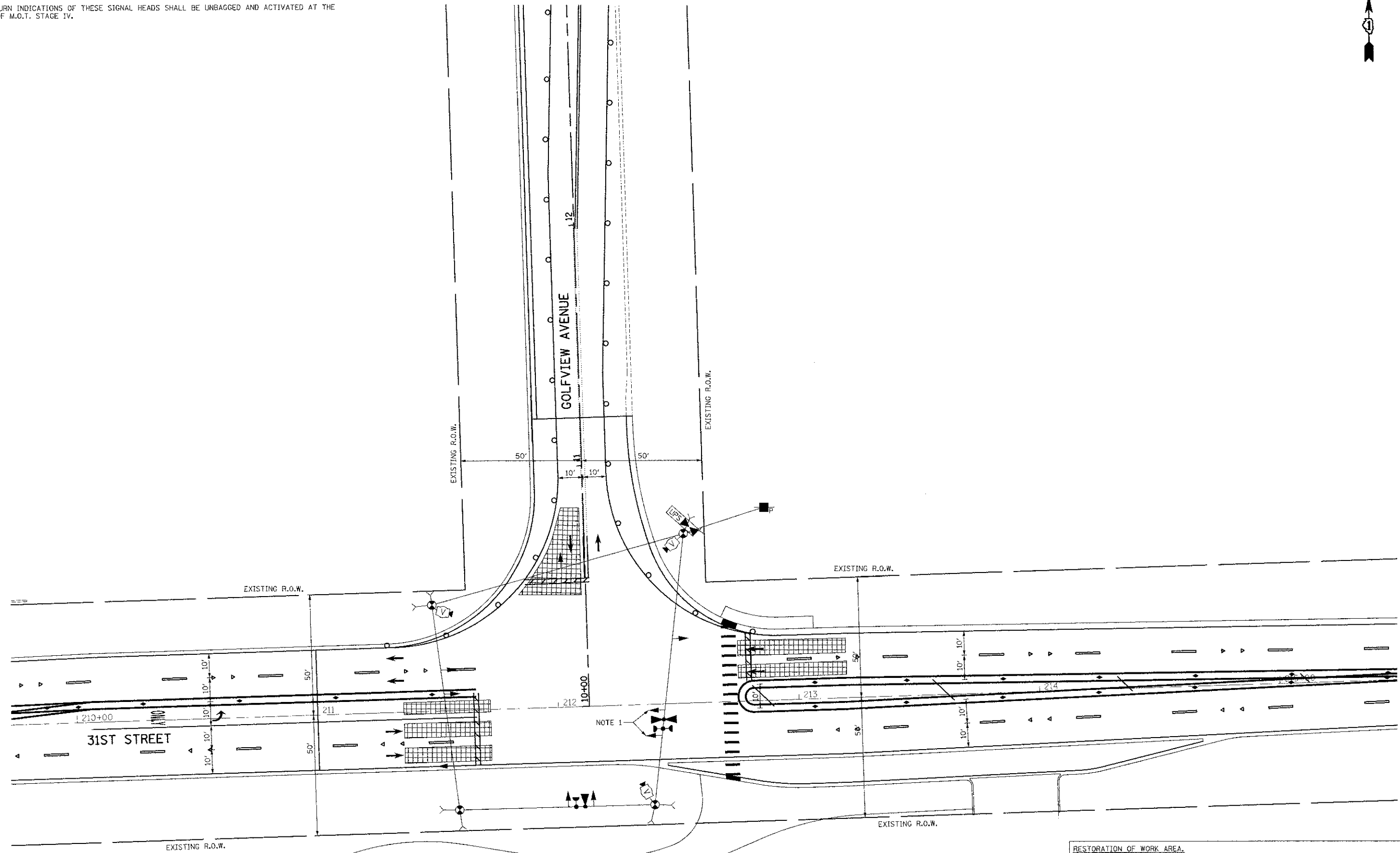

RESTORATION OF WORK AREA.
 RESTORATION OF THE TRAFFIC SIGNAL WORK AREA SHALL BE INCIDENTAL TO THE RELATED PAY ITEM SUCH AS FOUNDATION, CONDUIT, HANDHOLE, TRENCH AND BACKFILL, ETC., AND NO EXTRA COMPENSATION SHALL BE ALLOWED. ALL ROADWAY SURFACES SUCH AS SHOULDER, MEDIAN, SIDEWALKS, PAVEMENT, ETC. SHALL BE REPLACED IN KIND. ALL DAMAGE TO MOWED LAWNS SHALL BE REPLACED WITH AN APPROVED SALT TOLERANT SOD, AND ALL DAMAGE TO UNMOWED FIELDS SHALL BE SEEDED IN ACCORDANCE WITH STANDARD SPECIFICATIONS 252 AND 250 RESPECTIVELY.



USER NAME = mfb	DESIGNED - BRD	REVISED -
	DRAWN - MFB	REVISED -
PLOT SCALE = 20,000 / 1"	CHECKED - JJE	REVISED -
PLOT DATE = 12/12/2012	DATE - 12/XX/2012	REVISED -

**STATE OF ILLINOIS
 DEPARTMENT OF TRANSPORTATION**

**TEMPORARY TRAFFIC SIGNAL STAGING PLAN
 GOLFWIEV AVENUE AT 31ST STREET - M.O.T. STAGE IV**

SCALE: 1" = 20' SHEET NO. 1 OF 1 SHEETS STA. TO STA.

F.A.J. RTE. 3784	SECTION 12-F3000-23-PK	COUNTY COOK	TOTAL SHEETS 133	SHEET NO. 72D
FED. ROAD DIST. NO. 1 ILLINOIS FED. AID PROJECT			CONTRACT NO. 63764	