

S.E. 1/4 OF SEC. 17, T.37N., R.8E. OF THE 3RD P.M.

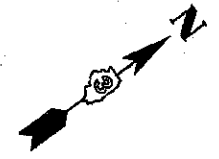

PARCEL	POINT TO POINT	BEARING	DISTANCE
98-T.E. 2	271 TO 274	N.31°03'38"E.	80.00'
	274 TO 275	S.58°55'57"W.	10.00'
	275 TO 272	S.31°03'38"W.	80.00'
	272 TO 271	N.58°55'57"W.	10.00'
98-T.E. 3	284 TO 281	N.58°55'22"W.	40.00'
	281 TO 282	N.31°03'38"E.	132.00'
	282 TO 283	S.58°55'22"E.	30.00'
	283 TO 283A	S.31°03'38"W.	80.00'
98-T.E. 4	283A TO 284	S.22°14'17"W.	65.78'
	288 TO 285	N.58°56'22"W.	14.43'
	285 TO 286	N.31°03'38"E.	60.00'
	286 TO 287	S.73°00'05"E.	20.58'
98-T.E. 5	287 TO 287A	S.31°02'32"W.	40.00'
	287A TO 288	S.43°33'31"W.	25.81'
	277 TO 278	N.31°03'38"E.	55.00'
	278 TO 279	S.58°56'22"E.	10.00'
	279 TO 280	S.31°03'38"W.	55.00'
	280 TO 277	N.58°56'22"W.	10.00'

**PARCEL 3SD0098**  
**OSWEGO COMMUNITY UNIT SCHOOL DISTRICT #308**  
 FOR AREA TABLE SEE SHEET 10

**GEORGE D. SMITH SUB.**  
 UNIT 1  
 (DOC. NO. 122270)

**LAND ACQUISITION & AUTHORIZATION ENDS STA. 920+00**

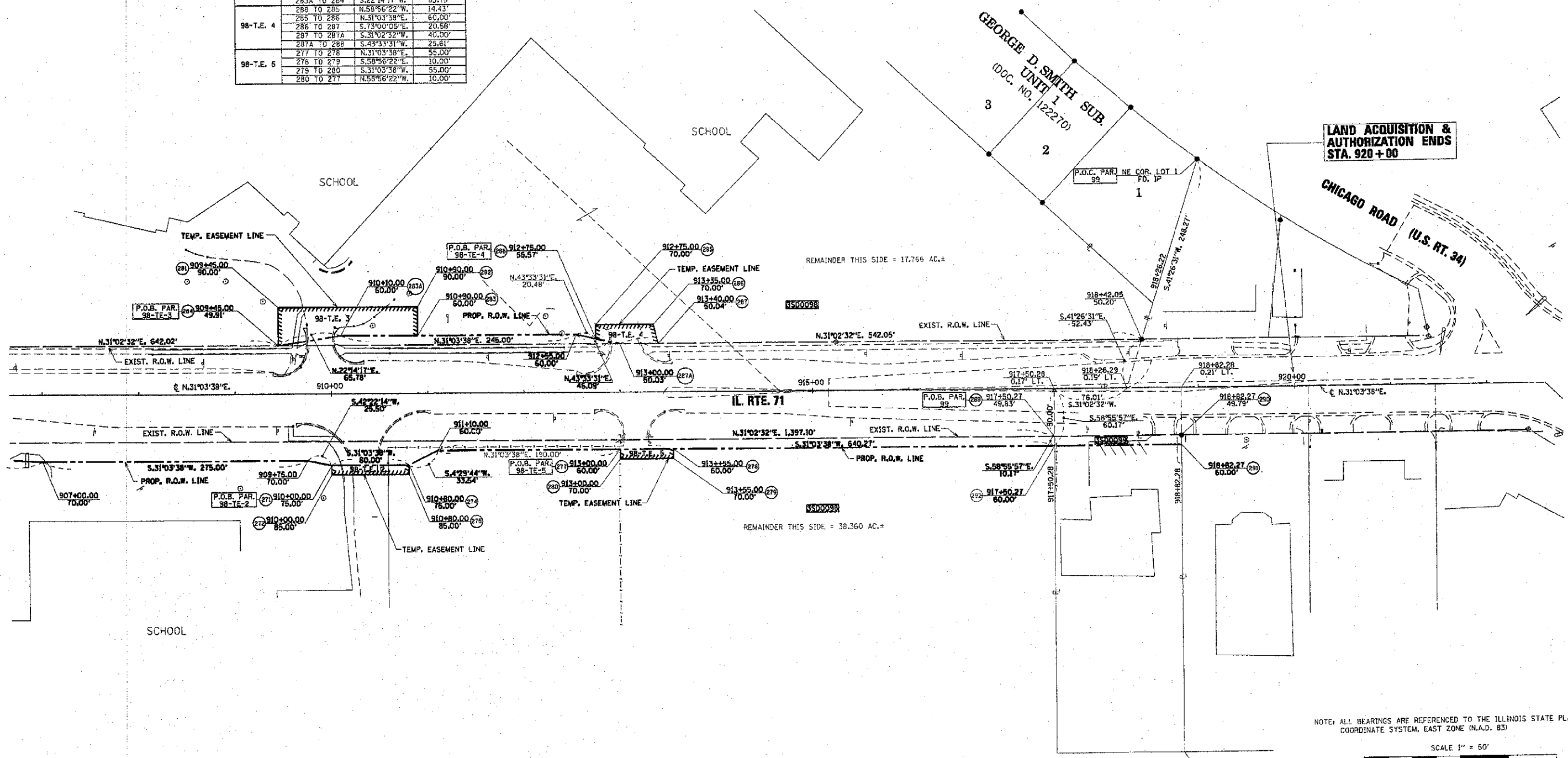

NOTE: ALL BEARINGS ARE REFERENCED TO THE ILLINOIS STATE PLANE COORDINATE SYSTEM, EAST ZONE (N.A.D. 83)

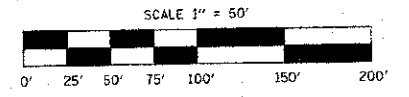

**PARCEL 3SD0099**  
**THE TOWN OF OSWEGO**

TOTAL HOLDING = 43,968 Sq Ft.±  
 TOTAL R.O.W. REQUIRED = 1,345 Sq Ft.±  
 REMAINDER = 42,240 Sq Ft.±

PARCEL	POINT TO POINT	BEARING	DISTANCE
3SD0099	288 TO 290	N.31°02'32"E.	132.00'
	290 TO 291	S.58°55'57"W.	10.17'
	291 TO 292	S.31°03'38"W.	132.00'
	292 TO 289	N.58°55'57"W.	10.17'

RIGHT OF WAY PLANS	
ROUTE	F.A.P. 311 (IL RTE. 71)
SECTION	(1-1R)
PROJECT	
COUNTY	KENDALL
JOB NUMBER	R-93-015-02
STATION	907+00.00 TO 920+00.00
SHEET	11 OF 13 SCALE 1"=50'

I VINCENT D. BRANDOW, HEREBY CERTIFY THAT I AM A PROFESSIONAL LAND SURVEYOR OF THE STATE OF ILLINOIS, THAT THE SURVEY OF PROPOSED F.A.P. 311 (IL. RTE. 71) WAS MADE BY RENWICK & ASSOCIATES, INC. UNDER MY DIRECTION, AND THAT THE SURVEY IS TRUE AND COMPLETE AS SHOWN TO THE BEST OF MY KNOWLEDGE AND BELIEF, THAT ALL MONUMENTS AND MARKS ARE OF THE CHARACTER AND OCCUPY THE POSITION SHOWN THEREON, AND ARE SUFFICIENT TO ENABLE THE SURVEY TO BE RETRACED. THIS PROFESSIONAL SERVICE CONFORMS TO THE CURRENT ILLINOIS MINIMUM STANDARDS FOR A BOUNDARY SURVEY.



DATE: 10-15-10  
 SURVEY BOOK NO. \_\_\_\_\_  
 ILLINOIS PROFESSIONAL LAND SURVEYOR  
 NO. 2655  
 11-30-10  
 EXPIRATION DATE

S.E. 1/4 OF SEC. 17, T.37N., R.8E. OF THE 3RD P.M.