

N. 1/4 COR. SEC. 21-10-4  
 SET MAG NAIL  
 MON. REC. BK.1, PG. 446



NE 1/4, SECTION 21, T10N, R4W, 4TH P.M.

NW 1/4, SECTION 21, T10N, R4W, 4TH P.M.

NE 1/4, SECTION 21, T10N, R4W, 4TH P.M.

NW 1/4, SECTION 21, T10N, R4W, 4TH P.M.

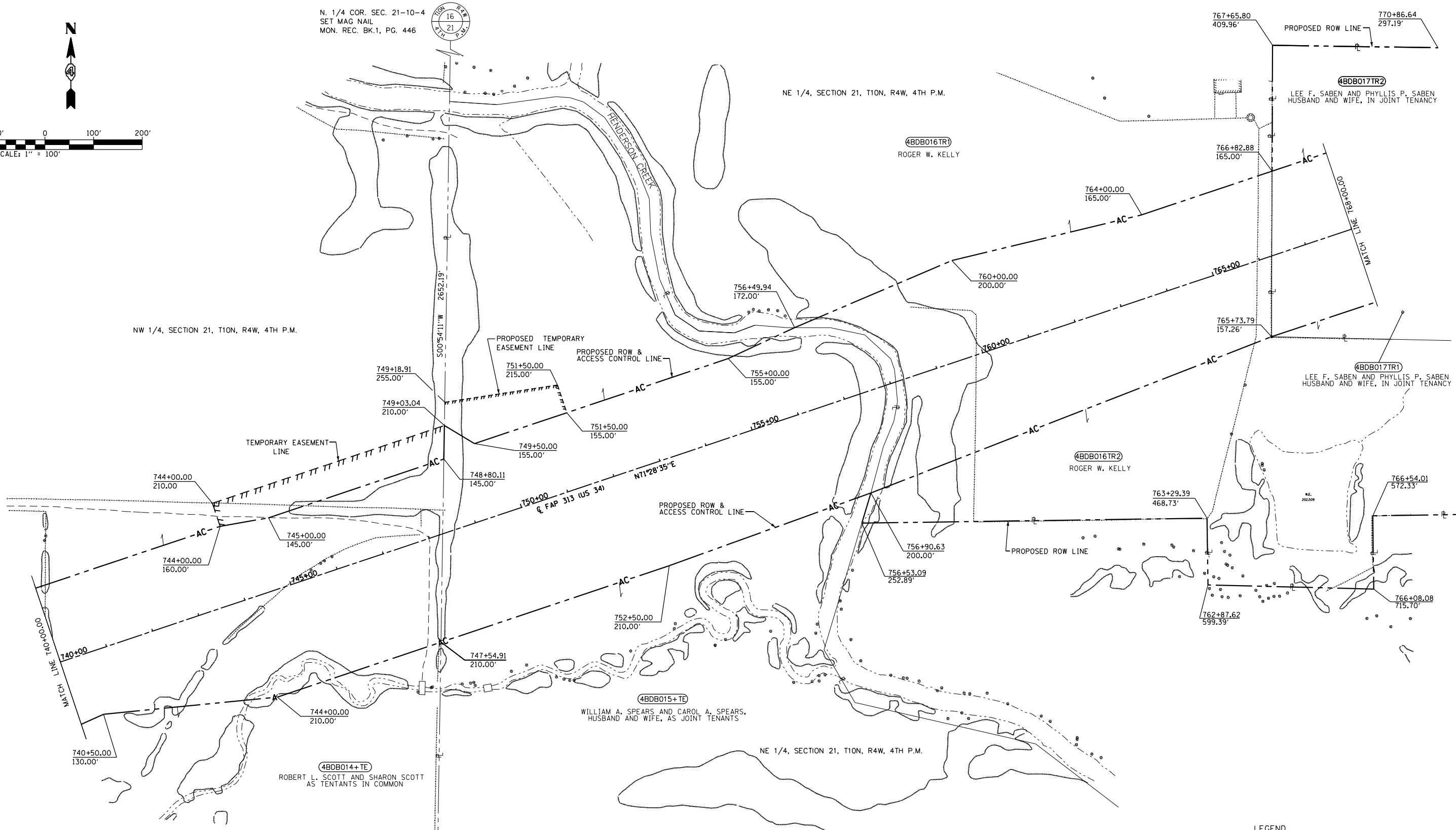

**LEGEND**

- PROPOSED CENTERLINE
- EXISTING RIGHT OF WAY LINE
- AC — EXISTING RIGHT OF WAY & ACCESS CONTROL LINE
- AC — EXISTING ACCESS CONTROL LINE
- PROPOSED RIGHT OF WAY LINE
- AC — PROPOSED RIGHT OF WAY & ACCESS CONTROL LINE
- AC — PROPOSED ACCESS CONTROL LINE
- ||||| PROPOSED TEMPORARY EASEMENT LINE
- ||||| PROPOSED PERMANENT EASEMENT LINE
- SECTION LINE
- QUARTER SECTION LINE
- P — PROPERTY LINE

FILE NAME  
 D468409-ROW\_SH09.dgn

USER NAME = zachl  
 PLOT SCALE = 200.0000' / in.  
 PLOT DATE = 10/16/2012

DESIGNED - KEF  
 DRAWN - PSBA  
 CHECKED - CSB  
 DATE - 10/2012

REVISED -  
 REVISED -  
 REVISED -  
 REVISED -

**STATE OF ILLINOIS  
 DEPARTMENT OF TRANSPORTATION**

**RIGHT OF WAY PLANS**

PROJECT SHEET NO. 9 OF 14 SHEETS  
 JOB NO. R-94-013-10  
 STA. 740+00.00 TO STA. 768+00.00

F.A.P. RTE.	SECTION	COUNTY	TOTAL SHEETS	SHEET NO.
313	7-2; 6-1	HENDERSON	976	362
CONTRACT NO. 68409				
FED. ROAD DIST. NO. ILLINOIS FED. AID PROJECT				