

STATE OF ILLINOIS
DEPARTMENT OF TRANSPORTATION

F.A.P. RTE.	SECTION	COUNTY	TOTAL SHEETS	SHEET NO.
322	11-1	CHRISTIAN	437	137
STA.		TO STA.		
FED. ROAD DIST. NO.		ILLINOIS	FED. AID PROJECT	

SE 1/4 SEC 26, T12N, R1E, 3RD PM

SW 1/4 SEC 25, T12N, R1E, 3RD PM

PARCEL NO 6069116
THE FIRST NATIONAL BANK OF PANAMA
SEE TABULATIONS ON SHEET 7

PARCEL NO 6069115 & TE
JAMES L. OVERHOLT
SEE TABULATIONS ON SHEET 7

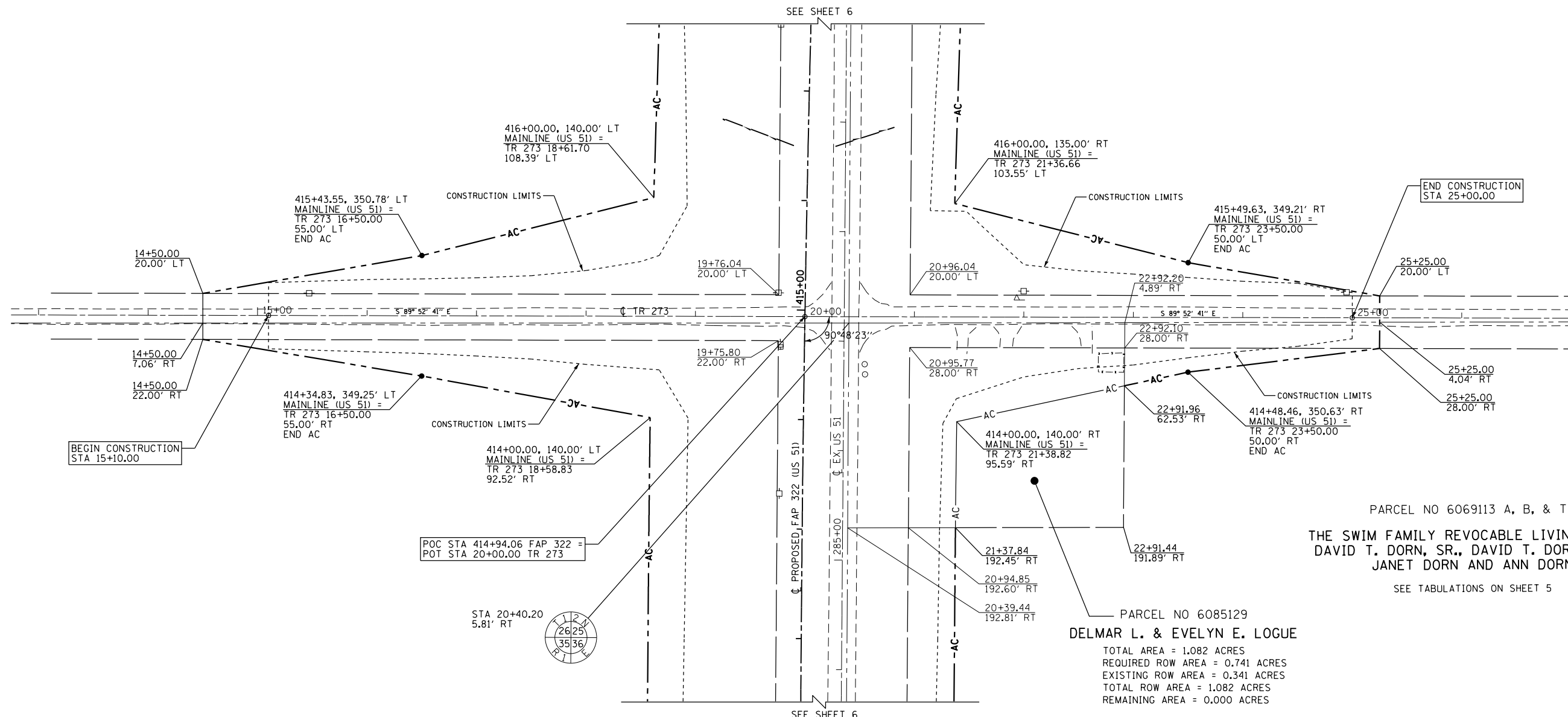

BEGIN CONSTRUCTION
STA 15+10.00

END CONSTRUCTION
STA 25+00.00

POC STA 414+94.06 FAP 322 =
POT STA 20+00.00 TR 273

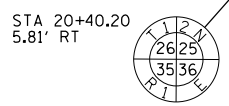

PARCEL NO 6069113 A, B, & TE
THE SWIM FAMILY REVOCABLE LIVING TRUST,
DAVID T. DORN, SR., DAVID T. DORN, JR.,
JANET DORN AND ANN DORN
SEE TABULATIONS ON SHEET 5

PARCEL NO 6085129
DELMAR L. & EVELYN E. LOGUE
TOTAL AREA = 1.082 ACRES
REQUIRED ROW AREA = 0.741 ACRES
EXISTING ROW AREA = 0.341 ACRES
TOTAL ROW AREA = 1.082 ACRES
REMAINING AREA = 0.000 ACRES

PARCEL NO 6069114
EPLEY FAMILY FARM LIMITED PARTNERSHIP
SEE TABULATIONS ON SHEET 5

NE 1/4 SEC 35, T12N, R1E, 3RD PM

NW 1/4 SEC 36, T12N, R1E, 3RD PM

NOTES:
BEARINGS ARE BASED ON THE ILLINOIS STATE PLANE
COORDINATE SYSTEM, NAD83 1986 - WEST ZONE
SURVEYED IN ENGLISH.

PLAT DISTANCES AND STATIONING ARE IN GRID ENGLISH.
TO CONVERT TO GROUND DIVIDE BY GRID FACTOR.
GRID FACTOR = 1.00003150

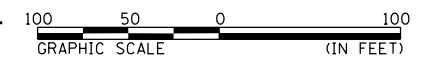

RIGHT OF WAY PLANS	
ROUTE	F.A.P. 322 (US 51)
SECTION	11-1
PROJECT	
COUNTY	CHRISTIAN
JOB NO.	R-96-008-95
STA	14+50 TO STA 25+25 (TR 273)
SCALE	1" = 50'
SHEET NO. 19 OF 22	

4:45:03 PM 10/5/2012 G:\01\11es\010329\1 SOUTH PLANS NEW\CA00_Sheets\06\2\061-ah1-RD\PI\an19_TR273.dgn