

PART OF U.S. SURVEY 394 OF THE E 1/2 OF SECTION 36, T. 2 S., R. 10 W., OF THE 3RD P.M., MONROE COUNTY, ILLINOIS

SEE LEGENDS, TOPOGRAPHIC STATEMENT, SURVEYORS NOTE(S) AND BASIS OF COORDINATES & BEARINGS STATEMENT ON SHEET 2  
SEE COORDINATE TABLES ON SHEET 2 FOR I.D.O.T. PROVIDED CONTROL AND ALIGNMENTS.

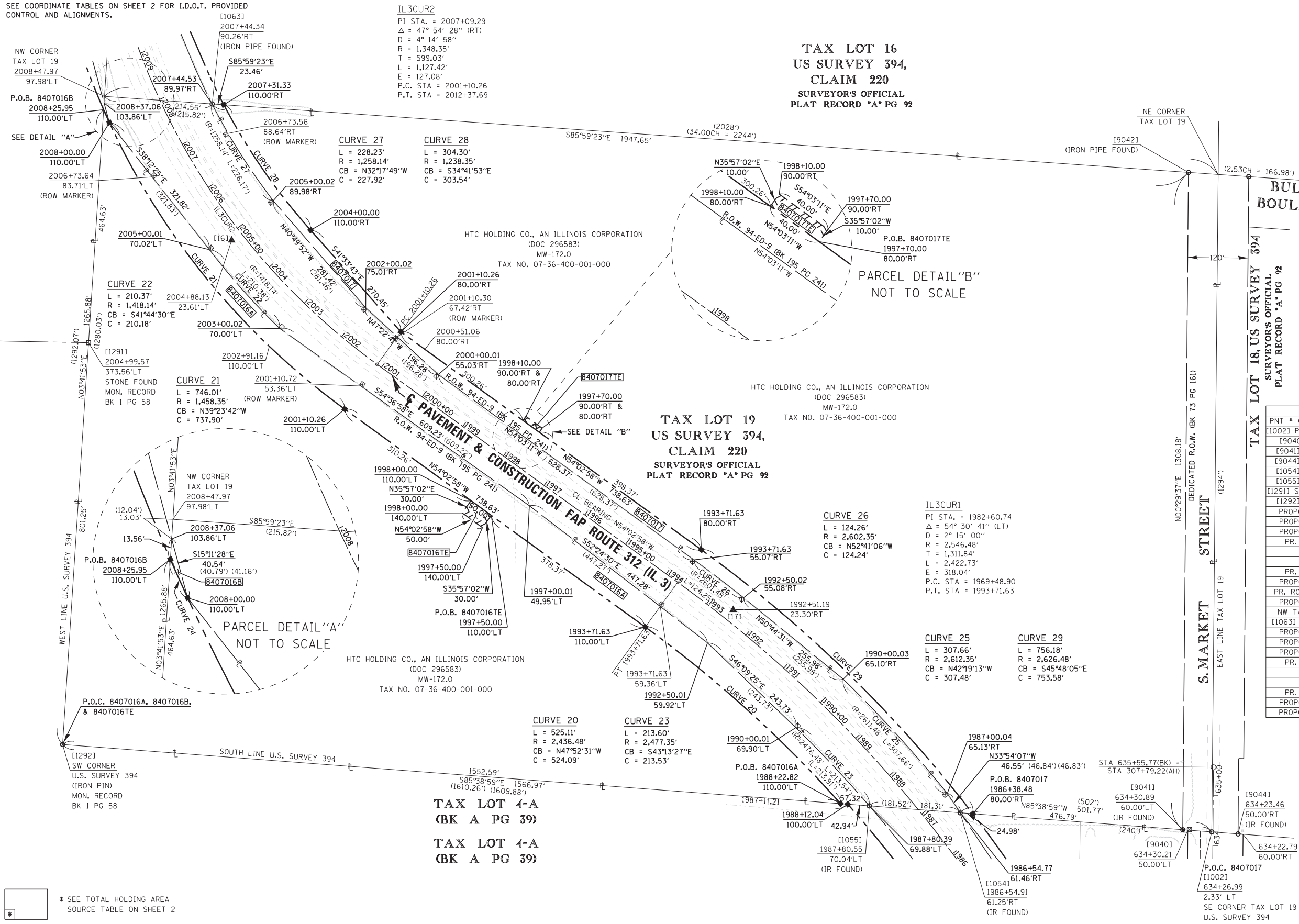

SPACE RESERVED FOR RECORDING OFFICER



**TAX LOT 16**  
**US SURVEY 394,**  
**CLAIM 220**  
**SURVEYOR'S OFFICIAL**  
**PLAT RECORD "A" PG 92**

**TAX LOT 19**  
**US SURVEY 394,**  
**CLAIM 220**  
**SURVEYOR'S OFFICIAL**  
**PLAT RECORD "A" PG 92**

**TAX LOT 4-A**  
**(BK A PG 39)**  
**TAX LOT 4-A**  
**(BK A PG 39)**

**BULLDOG**  
**BOULEVARD**

**S. MARKET**  
**STREET**

STATE OF ILLINOIS )  
COUNTY OF WASHINGTON ) SS  
I, GARY S. MUELLER, AN ILLINOIS PROFESSIONAL LAND SURVEYOR, CERTIFY THAT I HAVE SURVEYED THE PLAT OF HIGHWAY SHOWN HEREON AND THAT THIS PROFESSIONAL SERVICE CONFORMS TO THE CURRENT ILLINOIS MINIMUM STANDARDS FOR A BOUNDARY SURVEY FOR THE PROPOSED PARCEL(S) TO BE ACQUIRED BY THE STATE OF ILLINOIS, DEPARTMENT OF TRANSPORTATION, SHOWN HEREON.  
DATED 6/14/2012  
GARY S. MUELLER, PLS NO. 3332  
LICENSE EXPIRATION DATE: 11/30/2012



SHEET 8 COORDINATE TABLE

PNT # (DESCRIPTION)	STATION	OFFSET	NORTH	EAST
[1002] PK NAIL FOUND	634+26.99	2.33'LT	600,240.0829	2,302,737.6160
[9040] EX. ROW	634+30.21	50.00'LT	600,243.7011	2,302,690.0515
[9041] IR FOUND	634+30.89	60.00'LT	600,244.4614	2,302,680.0576
[9044] IR FOUND	634+23.46	50.00'RT	600,236.0985	2,302,789.9904
[1054] IR FOUND	1986+54.91	61.25'RT	600,278.1280	2,302,237.0340
[1055] IR FOUND	1987+80.55	70.04'LT	600,291.9330	2,302,056.0260
[1291] STONE FOUND	2004+99.60	373.62'LT	601,213.6137	2,300,502.6659
[1292] IR FOUND			600,414.0324	2,300,450.9856
PROPOSED ROW	1988+12.04	100.00'LT	600,295.1730	2,302,013.4364
PROPOSED ROW	1988+22.82	110.00'LT	600,296.2636	2,301,999.1004
PROPOSED ROW	1993+71.63	110.00'LT	600,647.7955	2,301,610.3877
PR. ROW/TE	1997+50.00	110.00'LT	600,869.9294	2,301,304.0908
TE	1997+50.00	140.00'LT	600,845.6437	2,301,286.4782
TE	1998+00.00	140.00'LT	600,874.9980	2,301,246.0020
PR. ROW/TE	1998+00.00	110.00'LT	600,899.2837	2,301,263.6146
PROPOSED ROW	2001+10.26	110.00'LT	601,081.4353	2,301,012.4487
PR. ROW/EX. ROW	2008+00.00	110.00'LT	601,651.6761	2,300,544.1326
PROPOSED ROW	2008+25.95	110.00'LT	601,677.2743	2,300,532.6342
NW TAX LOT 19	2008+47.97	97.98'LT	601,703.8111	2,300,534.3492
[1063] PIPE FOUND	2007+44.34	90.26'RT	601,688.7830	2,300,748.7110
PROPOSED ROW	2007+31.33	110.00'LT	601,687.1658	2,300,771.7804
PROPOSED ROW	2004+00.00	110.00'LT	601,437.6099	2,300,944.5681
PROPOSED ROW	2001+10.26	80.00'RT	601,235.2449	2,301,123.9951
PR. ROW/TE	1998+10.00	80.00'RT	601,058.9642	2,301,367.0658
TE	1998+10.00	90.00'RT	601,067.0594	2,301,372.9366
TE	1997+70.00	90.00'RT	601,043.5760	2,301,405.3176
PR. ROW/TE	1997+70.00	80.00'RT	601,035.4807	2,301,399.4467
PROPOSED ROW	1993+71.63	80.00'RT	600,801.6025	2,301,721.9377
PROPOSED ROW	1986+38.48	80.00'RT	600,276.2490	2,302,262.1989

**ASSOCIATED PROFESSIONALS, INC.**  
17625 Mockingbird Road, P.O. Box 311  
Nashville, Illinois 62263  
Ph. 618-478-9000 Fax 618-478-9001  
web: www.apisurvey.com  
IDPR Design Firm License No. 184-001303

ILLINOIS DEPARTMENT OF TRANSPORTATION  
**PLAT OF HIGHWAYS**  
**FAP ROUTE 312 (IL 3)**  
**FAU ROUTE 9324**  
**(VANDEBROOK DRIVE)**  
**SECTION 68-R-1**  
**MONROE COUNTY**  
**JOB NO. R-98-007-04**  
**STATION 1987+00 TO STATION 2009+00**  
SCALE: 1" = 100'  
SHEET 8 OF 12  
ILLINOIS DEPARTMENT OF TRANSPORTATION  
DIVISION OF HIGHWAYS/REGION 5/DISTRICT 8  
1102 EASTPORT PLAZA DRIVE  
COLLINSVILLE, ILLINOIS 62234-6198  
F.A.U. RT. SECTION COUNTY TOTAL SHEETS SHEET NO.  
9324 68-R-1 MONROE 192 43  
COMPLETION DATE OF FIELD WORK PERFORMED  
LAND SURVEY: ROW STAKING: CONTRACT NO. 76F51  
FED. ROAD DIST. NO. 8 ILLINOIS FED. AID PROJECT

\* SEE TOTAL HOLDING AREA SOURCE TABLE ON SHEET 2

PARCEL NO.	OWNER	TOTAL HOLDING ACRES	FEE SIMPLE ACQUISITION			REMAINDER ACRES	EASEMENTS		PERMANENT TAX NUMBER	PROPERTY ACQUIRED BY
			ACRES	SO. FT.	ACRES		PE = PERMANENT TE = TEMPORARY	EASEMENT PURPOSE		
8407016	HTC HOLDING CO., AN ILLINOIS CORPORATION TITLE REPORT NO. MW-172.0	38.7223	A 2.1348 B 0.0020	A 92,993 B 90	36.5855	TE 0.0344 TE 1.499	GRADING & ENTRANCE CONSTRUCTION	07-36-400-001-000		
8407017	HTC HOLDING CO., AN ILLINOIS CORPORATION TITLE REPORT NO. MW-172.0	22.2662	0.9895	43,104	21.2767	TE 0.0091 TE 399	ENTRANCE CONSTRUCTION	07-36-400-001-000		

SEE SHEET 3