

TOTAL HOLDING SKETCH

PARCEL 8407059



SPACE RESERVED FOR RECORDING OFFICER

SEE LEGENDS, TOPOGRAPHIC STATEMENT, SURVEYORS NOTE(S) AND BASIS OF COORDINATES & BEARINGS STATEMENT ON SHEET 2

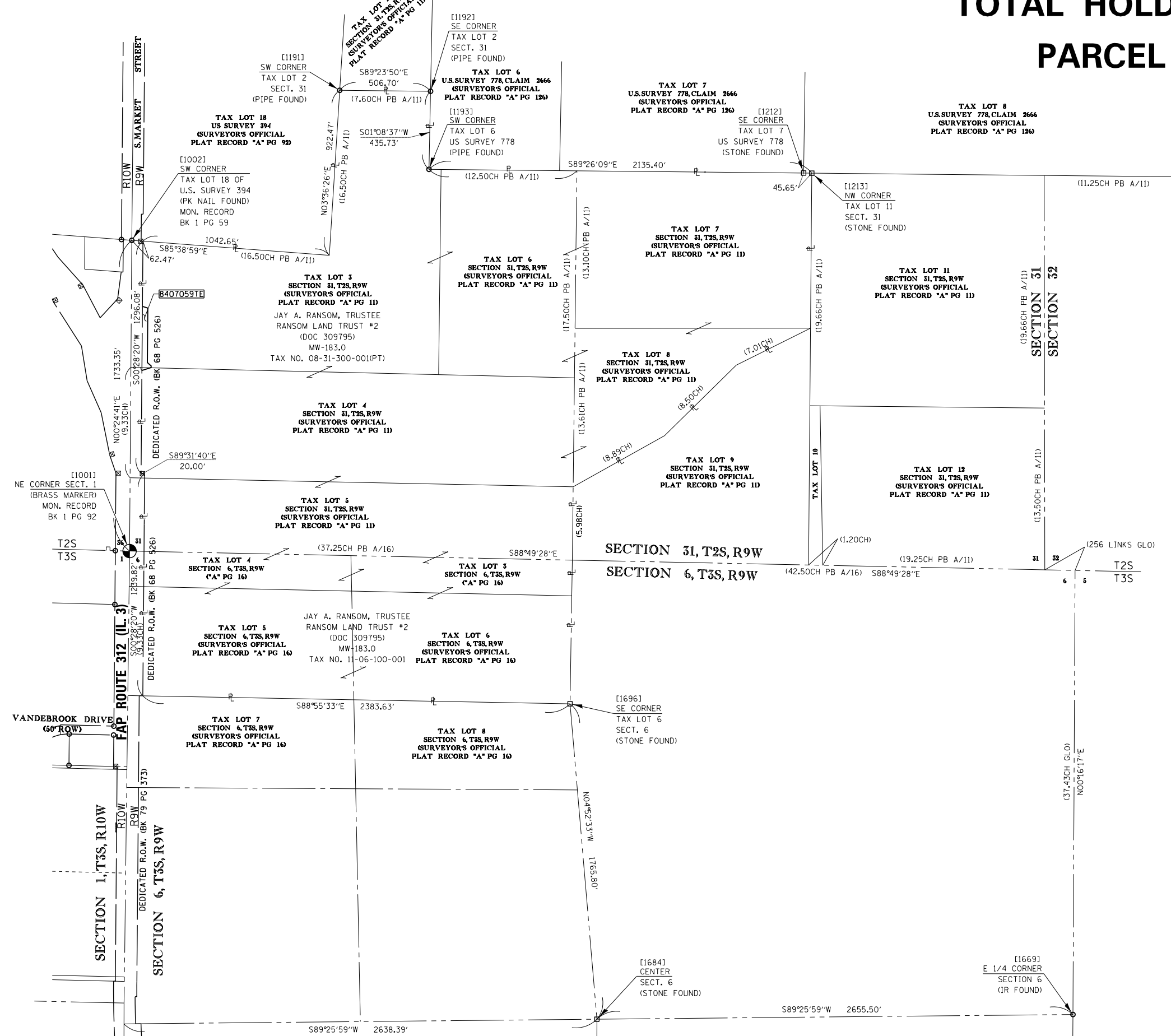

SHEET 10 COORDINATE TABLE

PNT # (DESCRIPTION)	STATION	OFFSET	NORTH	EAST
[1001] PLUG FOUND NE CORNER SECT. 1	1968+00.00	0.00'	598,506.7791	2,302,725.1669
[1002] PK NAIL FOUND SW CORN. TAX LOT 18 U.S. SURVEY 394	634+26.99	2.33'LT	600,240.0829	2,302,737.6160
[1191] PIPE FOUND SW CORNER TAX LOT 2, SECT. 31			601,076.8951	2,303,897.5869
[1192] PIPE FOUND SE CORNER TAX LOT 2, SECT. 31			601,071.5646	2,304,404.2586
[1193] PIPE FOUND SW CORNER TAX LOT 6 OF U.S. SURVEY 778			600,635.9211	2,304,395.5630
[1212] STONE FOUND SE CORNER TAX LOT 7 OF U.S. SURVEY 778			600,615.3593	2,306,485.2099
[1213] STONE FOUND NW CORNER TAX LOT 11, SECT. 31			600,614.8992	2,306,530.8575
[1669] IR FOUND E 1/4 CORNER SECTION 31			595,921.5392	2,307,987.6809
[1684] STONE FOUND CENTER SECTION 31			595,895.2572	2,305,332.3139
[1696] STONE FOUND SE CORNER TAX LOT 6 OF SECT. 6			597,654.6721	2,305,182.2269

ASSOCIATED PROFESSIONALS, INC.

17625 Mockingbird Road, P.O. Box 311
 Nashville, Illinois 62263
 Ph. 618-478-9000 Fax 618-478-9001
 web: www.apisurvey.com
 IDPR Design Firm License No. 184-001303

ILLINOIS DEPARTMENT OF TRANSPORTATION
PLAT OF HIGHWAYS
 FAP ROUTE 312 (IL 3)
 FAU ROUTE 9324
 (REL. VANDEBROOK DRIVE)
 SECTION 68-R-1
 MONROE COUNTY
 JOB NO. R-98-007-04
 TOTAL HOLDING PARCEL 8407059

SCALE: 1" = 100' SHEET 10 OF

ILLINOIS DEPARTMENT OF TRANSPORTATION
 DIVISION OF HIGHWAYS/REGION 5/DISTRICT 8
 1102 EASTPORT PLAZA DRIVE
 COLLINSVILLE, ILLINOIS 62234-6198

F.A.U. RTE.	SECTION	COUNTY	TOTAL SHEETS	SHEET NO.
9324	68-R-1	MONROE	192	45

CONTRACT NO. 76F51

COMPLETION DATE OF FIELD WORK PERFORMED	
LAND SURVEY:	ROW STAKING:

FED. ROAD DIST. NO. 8 (ILLINOIS) FED. AID PROJECT