

| | |
|--------------|----------|
| DATE | |
| BY | |
| FINAL SURVEY | SURVEYED |
| NOTE BOOK | PLOTTED |
| NO. | TEMPLATE |
| | AREAS |
| | CHECKED |

| | |
|-----------------|----------|
| DATE | |
| BY | |
| ORIGINAL SURVEY | SURVEYED |
| NOTE BOOK | PLOTTED |
| NO. | TEMPLATE |
| | AREAS |
| | CHECKED |

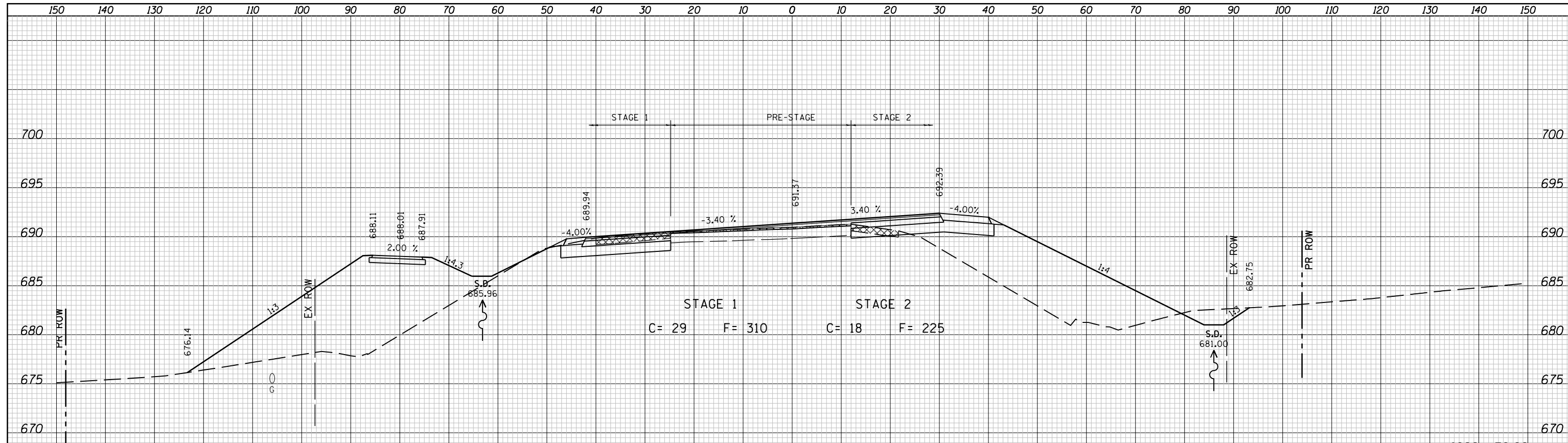

1982 + 50.00

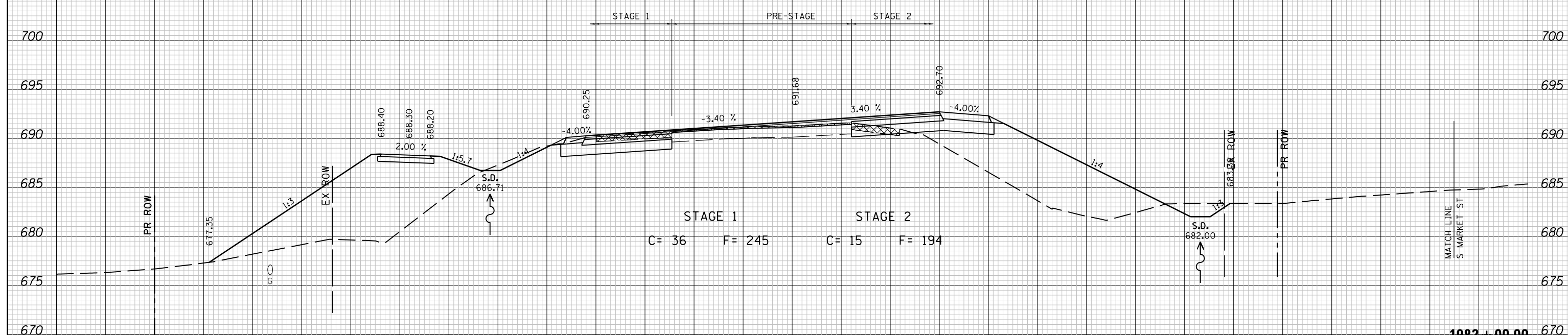

1982 + 00.00

LAST SAVED = 10/4/2012
 PEN TABLE = VBI-H&S-1.rdi
 PLOT DRIVER = PdfPlotterSpw.bat

| | | | |
|--|-------------------------|------------|-----------|
| FILE NAME = | USER NAME = jepettibone | DESIGNED - | REVISED - |
| I:\10011001_Phase II - 76F51\Cad\T\Plans\105.0876F51-sh1-1L3-xssht.dgn | | DRAWN - | REVISED - |
| | | CHECKED - | REVISED - |
| | | DATE - | REVISED - |
| PLOT SCALE = 20.0000' / in. | | | |
| PLOT DATE = 10/4/2012 5:12:30 PM | | | |

STATE OF ILLINOIS
 DEPARTMENT OF TRANSPORTATION



CROSS SECTIONS
 IL ROUTE 3

SCALE: 10H:5V SHEET NO. 17 OF 30 SHEETS STA. 1982+00.00 TO STA. 1982+50.00

| | | | | |
|---------------------------|---------|--------|--------------|--------------------|
| F.A.U. RTE. | SECTION | COUNTY | TOTAL SHEETS | SHEET NO. |
| 9234 | 68-R-1 | MONROE | 192 | 169 |
| | | | | CONTRACT NO. 76F51 |
| ILLINOIS FED. AID PROJECT | | | | |