

PART OF U.S. SURVEY 766 & SEC. 11 & 12, T2N, R10W, OF THE 3RD PM, ST. CLAIR COUNTY, ILLINOIS

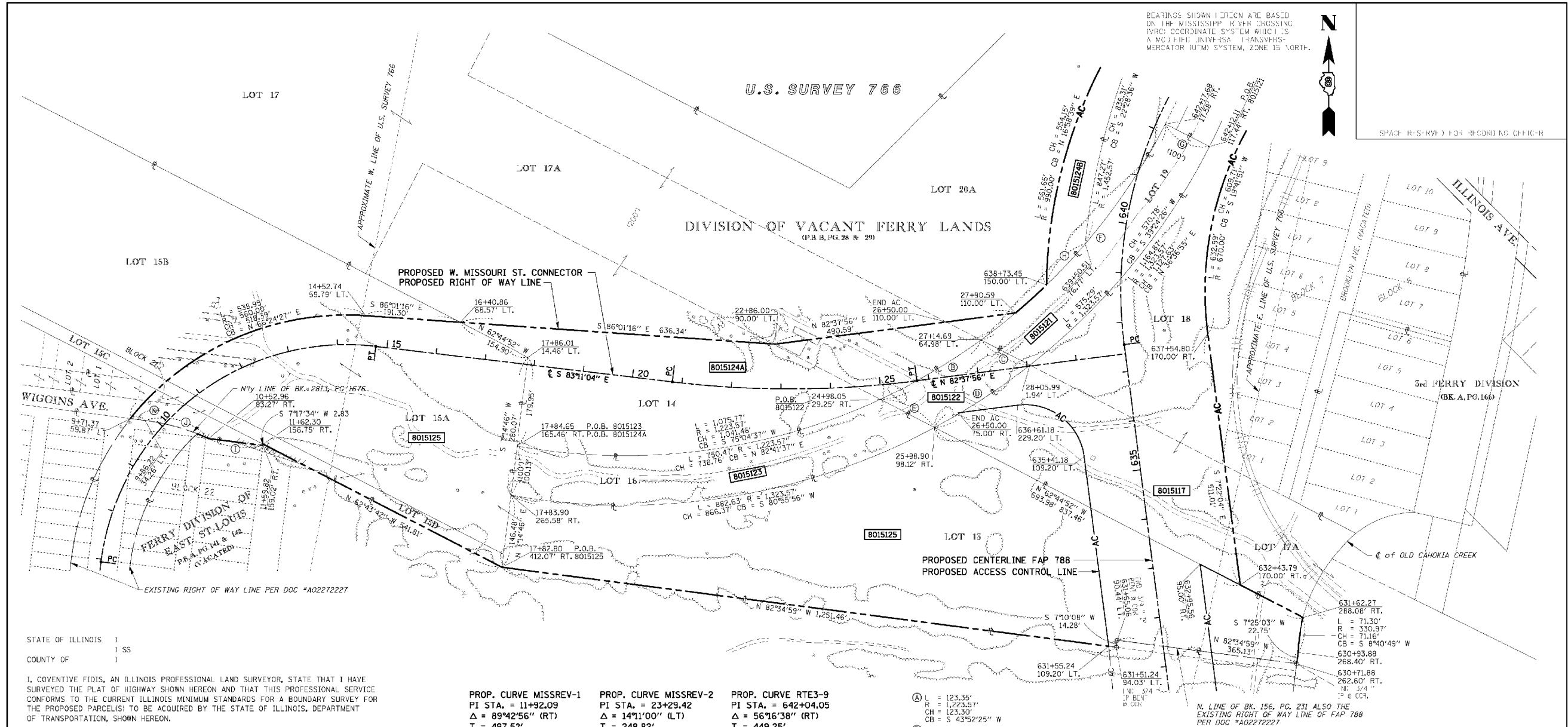

BEARINGS SHOWN IN DASHED ARC BASED ON THE MISSISSIPPI RIVER CROSSING (NAD 83) COORDINATE SYSTEM WHICH IS A MERCATOR (UTM) SYSTEM, ZONE 15 NORTH.



SPACE IS RESERVED FOR RECORDING CHANGES

STATE OF ILLINOIS)
COUNTY OF) SS

I, COVENTINE FIDIS, AN ILLINOIS PROFESSIONAL LAND SURVEYOR, STATE THAT I HAVE SURVEYED THE PLAT OF HIGHWAY SHOWN HEREON AND THAT THIS PROFESSIONAL SERVICE CONFORMS TO THE CURRENT ILLINOIS MINIMUM STANDARDS FOR A BOUNDARY SURVEY FOR THE PROPOSED PARCEL(S) TO BE ACQUIRED BY THE STATE OF ILLINOIS, DEPARTMENT OF TRANSPORTATION, SHOWN HEREON.

DATED _____
COVENTINE FIDIS, PLS. NO. 35-2159
LICENSE EXPIRATION DATE: 11/30/2012



- PROP. CURVE MISSREV-1
PI STA. = 11+92.09
Δ = 89°42'56" (RT)
T = 497.52'
L = 782.92'
R = 500.00'
C = 705.35'
C.B. = N 51°57'28" E
P.C. STA = 6+94.56
P.T. STA = 14+77.48
- PROP. CURVE MISSREV-2
PI STA. = 23+29.42
Δ = 14°11'00" (LT)
T = 248.82'
L = 825.07'
R = 2,000.00'
C = 493.83'
C.B. = N 89°43'26" E
P.C. STA = 20+80.60
P.T. STA = 25+75.70
- PROP. CURVE RTE3-9
PI STA. = 642+04.05
Δ = 56°16'38" (RT)
T = 449.25'
L = 825.07'
R = 840.00'
C = 792.30'
C.B. = N 20°46'15" E
P.C. STA = 637+54.80
P.T. STA = 645+79.87

- A L = 123.35'
R = 1,223.57'
CH = 123.30'
CB = S 43°52'25" W
- B L = 237.04'
R = 1,223.57'
CH = 236.67'
CB = N 59°34'22" E
- C L = 230.29'
R = 1,323.57'
CH = 230.00'
CB = S 56°50'37" W
- D L = 62°44'52" W 110.95'
- E L = 578.04'
R = 1,223.57'
CH = 572.68'
CB = N 40°29'21" E
- F L = 114.04'
R = 1,223.57'
CH = 114.00'
CB = S 43°16'22" W
- G L = 133.83'
R = 441.00'
CH = 133.32'
CB = N 74°03'49" W
- H L = 133.83'
R = 441.00'
CH = 133.32'
CB = N 74°03'49" W
- I L = 133.83'
R = 441.00'
CH = 133.32'
CB = N 74°03'49" W
- J L = 133.83'
R = 441.00'
CH = 133.32'
CB = N 74°03'49" W
- K L = 133.83'
R = 441.00'
CH = 133.32'
CB = N 74°03'49" W

PARCEL NO.	OWNER	C AL HOLDING			REMAINDER			AS PER A			PERMANENT AX VALUE - 2	P-30-PRIV ACQUISITION
		AC-FS	AC-FS	SG - .	ADRS	ADRS	ADRS	FE - PERMANENT	FE - TEMPORARY	EASEMENT PURPOSE		
8015-17	KANSAS CITY SOUTHWESTERN RAILWAY CO. SC 6275	27,830.00	8,532.5	371,675	19,297.5	FE - 1.8732	FE - 01.555	ROAD CONSTRUCTION	SEE NOTE A			
8015-21	KANSAS CITY SOUTHWESTERN RAILWAY CO., 1/2 INTEREST & KANSAS CITY SOUTHWESTERN RAILWAY CO., 1/2 INTEREST SC 6268	1,323.37	1,323.37	57,659	0.0000	N/A	N/A	N/A		CI - 11.0-5-4-004		
8015-22	KANSAS CITY SOUTHWESTERN RAILWAY CO., 1/2 INTEREST & KANSAS CITY SOUTHWESTERN RAILWAY CO., 1/2 INTEREST SC 6269	0.1560	0.1560	23,448	0.0000	N/A	N/A	N/A		CI - 11.0-5-4-002		
8015-23	KANSAS CITY SOUTHWESTERN RAILWAY CO., 1/2 INTEREST & KANSAS CITY SOUTHWESTERN RAILWAY CO., 1/2 INTEREST SC 6251	1.8751	1.8751	8,681	0.0000	N/A	N/A	N/A		CI - 11.0-5-4-004		
8015-24	CRIS CROSS CO., L.L.C. SC-6764	36,920.00	4-41,324	4-178,703	3,0256	N/A	N/A	N/A		CI - 11.0-4-0-003		
8015-25	WIGGINS FERRY COMPANY SC-6770, SC-6771, SC-6424	N/A	13,938	601,246	N/A	N/A	N/A	N/A	SEE NOTE B			

NOTE A
01-12-0-513-002
01-12-0-513-003
01-12-0-513-004
01-12-0-513-005
01-12-0-513-006
01-12-0-513-007
01-12-0-513-008
01-12-0-513-009

NOTE B
01-12-0-404-004
01-12-0-404-005
01-12-0-404-006
01-12-0-404-007



ILLINOIS DEPARTMENT OF TRANSPORTATION
PLAT OF HIGHWAYS
FAP ROUTE 788
SECTION 520-1-2HVB, 520-1-2HVB-1
ST. CLAIR COUNTY
JOB NO. R-98-015-00
STATION 631+00 TO STATION 642+00

SCALE: 1" = 100'

SHEET 5 OF 10

ILLINOIS DEPARTMENT OF TRANSPORTATION
DIVISION OF HIGHWAYS/REGION 5/DISTRICT 8
1102 EASTPORT PLAZA DRIVE
COLLINGSVILLE, ILLINOIS 62234-6198

F.A. RTE.	SECTION	COUNTY	TOTAL SHEETS	SHEET NO.
788	520-1-2B	ST. CLAIR	94	24

CONTRACT NO. 76F69

FAP ROUTE 788 CONSTRUCTION SECTION 520-1-2HVB, 520-1-2HVB-1 ST. CLAIR COUNTY JOB # R-98-015-00 PART OF U.S. SURVEY 766 & SEC. 11 & 12, T. 2 N., R. 10 W. OF THE 3RD P.M.



USER NAME = *USER*	DESIGNED - JJO	REVISED -
PLOT SCALE = *SCALE*	DRAWN - JJO	REVISED -
PLOT DATE = *DATE*	CHECKED - PJM	REVISED -
	DATE - 06/26/12	REVISED -

STATE OF ILLINOIS
DEPARTMENT OF TRANSPORTATION

RIGHT OF WAY PLANS

SCALE: SHEET NO. OF SHEETS STA. TO STA.

F.A.P. RTE.	SECTION	COUNTY	TOTAL SHEETS	SHEET NO.
788	520-1-2B	ST. CLAIR	94	24

CONTRACT NO. 76F69