

SE 1/4 SEC. 8 T.33N., R.2E., OF THE 3RD P.M.

SW 1/4 SEC. 9 T.33N., R.2E., OF THE 3RD P.M.

LINE TABLE

Ⓐ	N 15°36'04" E	6.80'
Ⓑ	S 74°11'54" E	10.93'
Ⓒ	S 72°51'15" W	12.85'
Ⓓ	S 11°45'20" E	44.81'
Ⓔ	N 74°15'53" W	20.59'
Ⓚ	S 30°23'31" E	23.27'
Ⓛ	N 15°36'04" E	39.75'
Ⓜ	N 15°36'04" E	6.00'
Ⓝ	S 76°11'20" E	32.40'
Ⓟ	S 14°30'04" W	46.85'
Ⓠ	N 74°15'53" W	12.63'
Ⓡ	N 72°51'41" W	23.68'
Ⓢ	N 16°52'23" E	44.48'
Ⓣ	S 74°05'06" E	0.65'

WD 2010-18907
PARCEL NO. 3TJ0008
DOREEN A. DETTORE
 TOTAL HOLDING= 8,712 SQ. FT. ±
 TOTAL R.O.W. REQUIRED= 879 SQ. FT. ±
 REMAINDER= 7,833 SQ. FT. ±
 TEMPORARY EASEMENT AREA= 541 SQ. FT. ±
 PURPOSE= GARAGE REMOVAL & GRADING

WD 2006-16528
PARCEL NO. 3TJ0009
DIANE L. YERUSKI
 TOTAL HOLDING= 5,808 SQ. FT. ±
 TOTAL R.O.W. REQUIRED= 5,808 SQ. FT. ±
 REMAINDER= 0 SQ. FT. ±

WD 2006-16853
PARCEL NO. 3TJ0010
SHELBA J. BIMM
 TOTAL HOLDING= 5,280 SQ. FT. ±
 TOTAL R.O.W. REQUIRED= 5,280 SQ. FT. ±
 REMAINDER= 0 SQ. FT. ±

FJO 2009-15855
PARCEL NO. 3TJ0011
JOSE R. BARRERA, ET UX.
 TOTAL HOLDING= 15,046 SQ. FT. ±
 TOTAL R.O.W. REQUIRED= 1,596 SQ. FT. ±
 REMAINDER= 13,452 SQ. FT. ±

WD 2007-06511
PARCEL NO. 3TJ0012
BRIAN E. LANDERS, ET AL.
 TOTAL HOLDING= 8,712 SQ. FT. ±
 TOTAL R.O.W. REQUIRED= 8,712 SQ. FT. ±
 REMAINDER= 0 SQ. FT. ±

WD 2009-12667
PARCEL NO. 3TJ0013
DAVID L. ICKES, ET UX.
 TOTAL HOLDING= 8,712 SQ. FT. ±
 TOTAL R.O.W. REQUIRED= 8,712 SQ. FT. ±
 REMAINDER= 0 SQ. FT. ±

DED 2010-12673
PARCEL NO. 3TJ0014DED
ROBERT J. GUERRERO, ET UX.
 TOTAL HOLDING= 8,712 SQ. FT. ±
 TOTAL R.O.W. REQUIRED TRACT ONE= 409 SQ. FT. ±
 TOTAL R.O.W. REQUIRED TRACT TWO= 37 SQ. FT. ±
 TEMPORARY EASEMENT AREA= 1,111 SQ. FT. ±
 PURPOSE= GARAGE REMOVAL & GRADING

NOTE: BEARINGS ARE REFERENCED TO THE ILLINOIS STATE PLANE COORDINATE SYSTEM EAST ZONE, NAD 83.

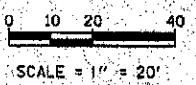

RIGHT OF WAY PLANS

ROUTE FAS 1279 (IL 178)
 SECTION 6R, B
 PROJECT HD-1279(103)
 COUNTY LASALLE
 JOB NO. R-93-001-05
 STA 172+00 TO STA 175+00
 SCALE 1" = 20'

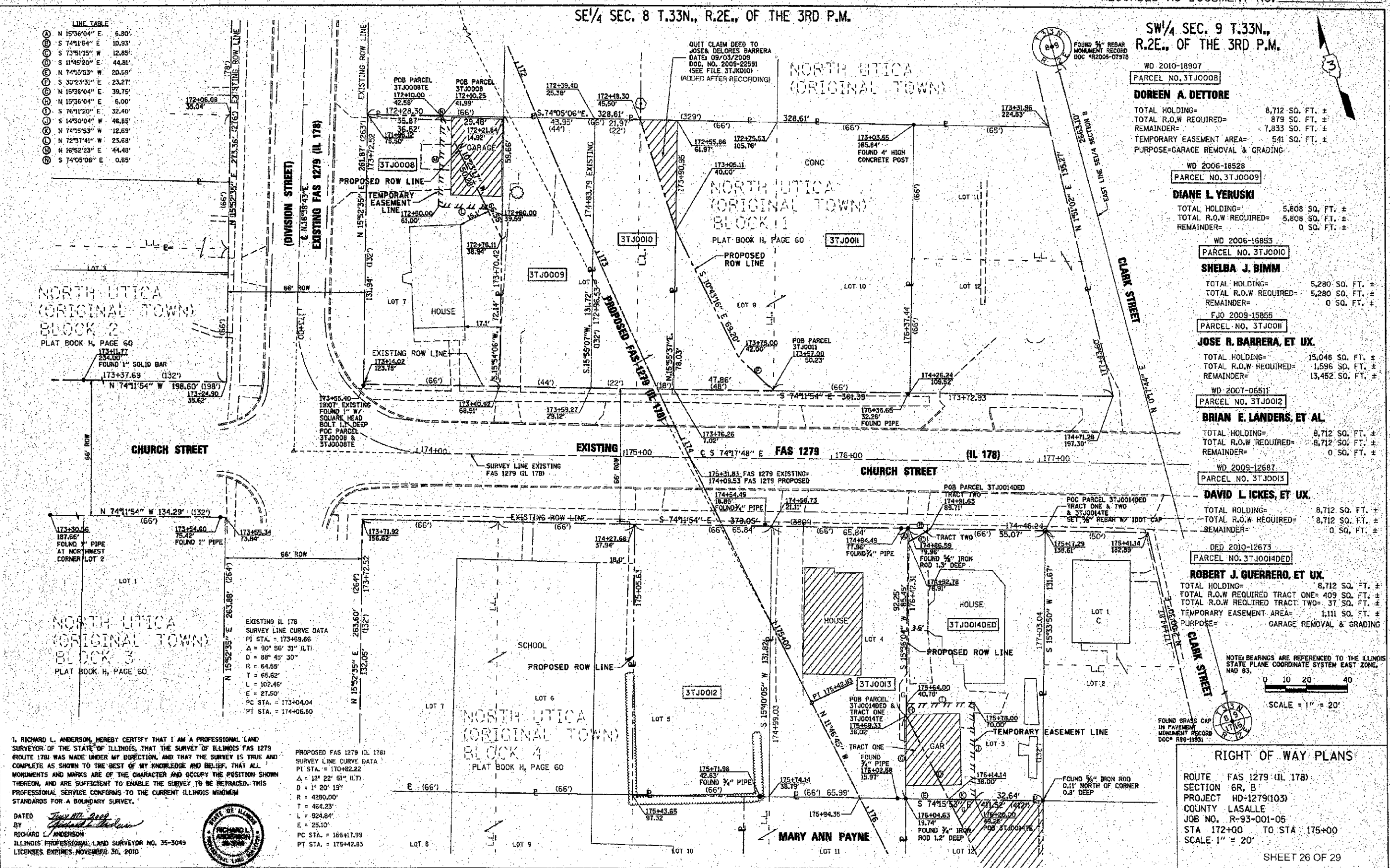

I, RICHARD L. ANDERSON, HEREBY CERTIFY THAT I AM A PROFESSIONAL LAND SURVEYOR OF THE STATE OF ILLINOIS, THAT THE SURVEY OF ILLINOIS FAS 1279 (ROUTE 178) WAS MADE UNDER MY DIRECTION, AND THAT THE SURVEY IS TRUE AND COMPLETE AS SHOWN TO THE BEST OF MY KNOWLEDGE AND BELIEF, THAT ALL MONUMENTS AND MARKS ARE OF THE CHARACTER AND OCCUPY THE POSITION SHOWN THEREON, AND ARE SUFFICIENT TO ENABLE THE SURVEY TO BE RETRACED. THIS PROFESSIONAL SERVICE CONFORMS TO THE CURRENT ILLINOIS MINIMUM STANDARDS FOR A BOUNDARY SURVEY.

DATED: *July 21, 2011*
 BY: *Richard L. Anderson*
 RICHARD L. ANDERSON
 ILLINOIS PROFESSIONAL LAND SURVEYOR NO. 35-3049
 LICENSE EXPIRES NOVEMBER 30, 2010



PROPOSED FAS 1279 (IL 178)
 SURVEY LINE CURVE DATA
 PI STA. = 170+82.22
 Δ = 12° 22' 51" (L.T.)
 D = 1° 20' 19"
 R = 4280.00'
 T = 464.23'
 L = 924.84'
 E = 25.10'
 PC STA. = 166+17.99
 PT STA. = 175+42.83

PLOT DATE: 10/10/2011
 FILE NAME: C:\Users\anderson\Documents\10356557\10356557.dwg
 PLOT SCALE: 1" = 20'
 USER NAME: R. Anderson