

CENTERLINE CURVE DATA  
PROPOSED IL RTE 178  
PI STA. = 184+48.25  
Δ = 13° 24' 30" (RT)  
D = 4° 46' 29"  
R = 1200.00'  
T = 141.05'  
L = 280.82'  
E = 8.26'  
PC STA. = 183+07.20  
PT STA. = 185+88.02

LINE TABLE  
① S 15° 44' 46" W 18.20'  
② N 11° 46' 45" W 18.25'  
③ S 74° 23' 38" E 8.48'  
④ N 76° 28' 07" E 17.74'

WD 2010-14698  
PARCEL NO. 3TJ0022  
**NORTHERN PARTNERS COOPERATIVE**  
TOTAL HOLDING= 53,927 SQ. FT. ±  
TOTAL R.O.W REQUIRED = 13,974 SQ. FT. ±  
REMAINDER= 39,953 SQ. FT. ±

WD 2010-20890  
PARCEL NO. 3TJ0023  
**GEORGE H. KLIBER, JR., ET UX.**  
TOTAL HOLDING= 15,812 SQ. FT. ±  
TOTAL R.O.W REQUIRED= 15,812 SQ. FT. ±  
REMAINDER= 0 SQ. FT. ±

WD 2010-08595  
PARCEL NO. 3TJ0024  
**NORTHERN PARTNERS COOPERATIVE**  
TOTAL HOLDING= 64,904 SQ. FT. ±  
TOTAL R.O.W REQUIRED= 3,692 SQ. FT. ±  
REMAINDER= 61,212 SQ. FT. ±

PARCEL NO. 3TJ0032  
**FIRST NATIONAL BANK OF OTTAWA, TRUSTEE TRUST NO. 2061**  
TOTAL HOLDING= 26,635 SQ. FT. ±  
TEMPORARY EASEMENT= 3,460 SQ. FT. ±  
PURPOSE= FOR RUMAROUND & GRADING

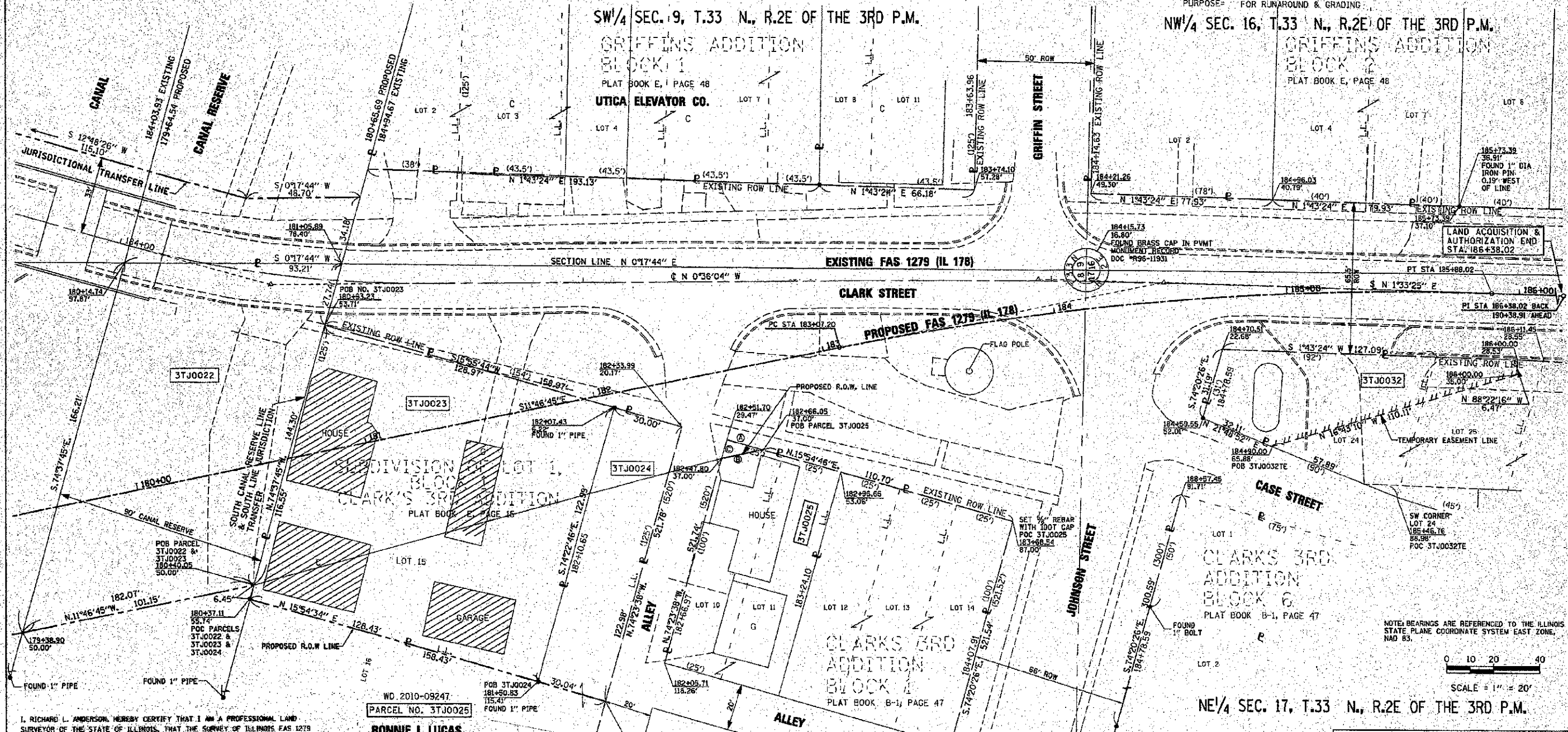

NOTE: BEARINGS ARE REFERENCED TO THE ILLINOIS STATE PLANE COORDINATE SYSTEM EAST ZONE, NAD 83.

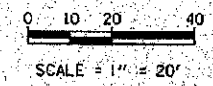

I, RICHARD L. ANDERSON HEREBY CERTIFY THAT I AM A PROFESSIONAL LAND SURVEYOR OF THE STATE OF ILLINOIS, THAT THE SURVEY OF ILLINOIS FAS 1279 ROUTE 178 WAS MADE UNDER MY DIRECTION, AND THAT THE SURVEY IS TRUE AND COMPLETE AS SHOWN TO THE BEST OF MY KNOWLEDGE AND BELIEF, THAT ALL MONUMENTS AND MARKS ARE OF THE CHARACTER AND OCCUPY THE POSITION SHOWN THEREON, AND ARE SUFFICIENT TO ENABLE THE SURVEY TO BE RETRACED. THIS PROFESSIONAL SERVICE CONFORMS TO THE CURRENT ILLINOIS MINIMUM STANDARDS FOR A BOUNDARY SURVEY.  
DATED: 4/20/2011  
BY: Richard L. Anderson  
RICHARD L. ANDERSON  
ILLINOIS PROFESSIONAL LAND SURVEYOR NO. 35-3049  
LICENSES EXPIRES NOVEMBER 30, 2010



WD 2010-09247  
PARCEL NO. 3TJ0025  
**BONNIE L. LUCAS**  
TOTAL HOLDING= 5000 SQ. FT. ±  
TOTAL R.O.W REQUIRED= 69 SQ. FT. ±  
REMAINDER= 4931 SQ. FT. ±  
ADDED THE BOUNDARY FOR CANAL JURISDICTIONAL TRANSFER  
DATED: 4/20/2011  
Robert K. Poundstone  
ROBERT K. POUNDSTONE  
ILLINOIS PROFESSIONAL LAND SURVEYOR NO. 2136

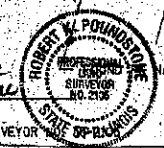

SE 1/4 SEC. 8, T.33 N., R.2E OF THE 3RD P.M.

EXISTING IL RTE 178  
CENTERLINE CURVE DATA  
PI STA. = 184+66.81  
Δ = 16° 14' 52" (LT)  
D = 12° 21' 49"  
R = 459.70'  
T = 65.82'  
L = 130.36'  
E = 4.66'  
PC STA. = 184+01.19  
PT STA. = 185+31.55

EXISTING IL RTE 178  
CENTERLINE CURVE DATA  
PI STA. = 187+94.48  
Δ = 2° 09' 29" (RT)  
D = 1° 22' 14"  
R = 4,180.64'  
T = 78.74'  
L = 197.46'  
E = 0.74'  
PC STA. = 187+15.74  
PT STA. = 188+73.20

**RIGHT OF WAY PLANS**  
ROUTE FAS 1279 (IL 178)  
SECTION 6R, B  
PROJECT HD-1279(103)  
COUNTY LASALLE  
JOB NO. R-93-001-05  
STA 179+50. TO STA 186+00  
SCALE 1" = 20'  
SHEET 28 OF 29  
CONTRACT # 87355

DATE: 5/3/2011  
FILE NAME: C:\Users\land\Documents\87355\87355.dwg  
PLOT SCALE: 1" = 20'  
USER: rluc