

PEORIA COUNTY HIGHWAY DEPARTMENT

NOTES:

BEARINGS BASED ON ILLINOIS STATE PLANE COORDINATES, WEST ZONE NAD 83 (1997)

- ⊗ R.O.W. MARKER FOUND
- IRON PIN OR PIPE FOUND
- SET 5/8" IRON PIN W/ CAP
- EXISTING R.O.W. LINE
- - - EXISTING CENTERLINE
- SECTION LINE
- PROPOSED R.O.W. LINE
- () RECORD DATA



CATALOG NO.	CONTACT NO.
DATE	
BY	
COMPUTED	
CHECKED	
INKED	
INK CHECKED	
R.O.W. PLAT	
NOTE BOOK	
NO.	

FOUND IRON PIN NORTH 1/4 CORNER, SECTION 31 TOWNSHIP 8 NORTH RANGE 6 EAST, 4 TH P.M. MONUMENT RECORD 94-20709

SET PK NAIL NE. COR., SECTION 31 TOWNSHIP 8 NORTH RANGE 6 EAST, 4 TH P.M. (P.O.C.)

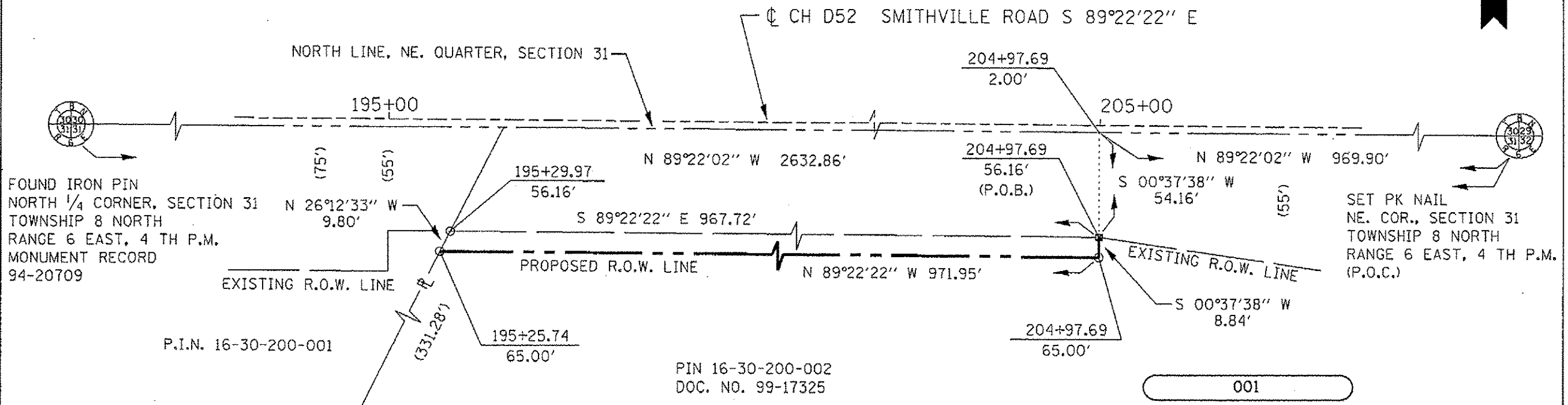

ROBERT DEPPERMAN
LINDA L. DEPPERMAN

AREA = 8572 SQ. FT. +/-, 0.197 acres +/-
A PART OF THE NORTHEAST QUARTER OF

SECTION 31 TOWNSHIP 8 NORTH, RANGE 6 E, 4 TH PRINCIPAL MERIDIAN
PEORIA COUNTY

RIGHT OF WAY PLAT

ROUTE CH D52 SMITHVILLE ROAD CONSTRUCTION SECTION 10-00005-03-BR

SCALE: 1" = 50' DATE MAR. 2011 JOB NO. _____

THIS PLAT OF SURVEY WAS MADE UNDER MY DIRECTION FOR THE PEORIA COUNTY HIGHWAY DEPARTMENT, STATE OF ILLINOIS AND CONFORMS TO THE CURRENT ILLINOIS MINIMUM STANDARDS FOR A BOUNDARY SURVEY.

Michael D. Curtis March 07, 2011

ILLINOIS PROFESSIONAL LAND SURVEYOR NO. 3071
LICENSE EXPIRES 11/30/12
FIELD WORK COMPLETED FEBRUARY OF 2011



Signed _____ Recorded _____ BOOK _____ PAGE _____ DOCUMENT NO. 001

PROPOSED ROW LIMITS ARE FROM STA 195+20 TO STA 204+98, ON THE SOUTH SIDE OF THE ROADWAY, AND FROM STA 200+20 TO STA 204+86, ON THE NORTH SIDE OF THE ROADWAY.

FILE NAME = #FILES#	DESIGNED - AJP	REVISED -	PEORIA COUNTY HIGHWAY DEPARTMENT	RIGHT-OF-WAY SHEETS	F.A.S. RTE.	SECTION	COUNTY	TOTAL SHEETS	SHEET NO.
USER NAME = IEI	DRAWN - AJP	REVISED -			1381	10-00005-03-BR	PEORIA	55	18
PLOT SCALE = 10.0000' / 1" =	CHECKED - BAR	REVISED -			CONTRACT NO. 89464				
PLOT DATE = 10/20/2012	DATE - 11/02/2012	REVISED -			ILLINOIS FED. AID PROJECT				