

PEORIA COUNTY HIGHWAY DEPARTMENT

NOTES:

BEARINGS BASED ON ILLINOIS STATE PLANE COORDINATES, WEST ZONE NAD 83 (1997)

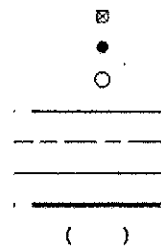

R.O.W. MARKER FOUND
 IRON PIN OR PIPE FOUND
 SET 5/8" IRON PIN W/ CAP
 EXISTING R.O.W. LINE
 EXISTING CENTERLINE
 SECTION LINE
 PROPOSED R.O.W. LINE
 RECORD DATA

WEST LINE LOT 3A
 SW. COR

LOT 3A LORRAINE SUBDIVISION EXT. 1
 DOC. NO. 03-08181

PIN 16-30-478-006
 DOC. NO. 2010-024529

LOT 1 LORRAINE SUBDIVISION
 DOC. NO. 97-39229

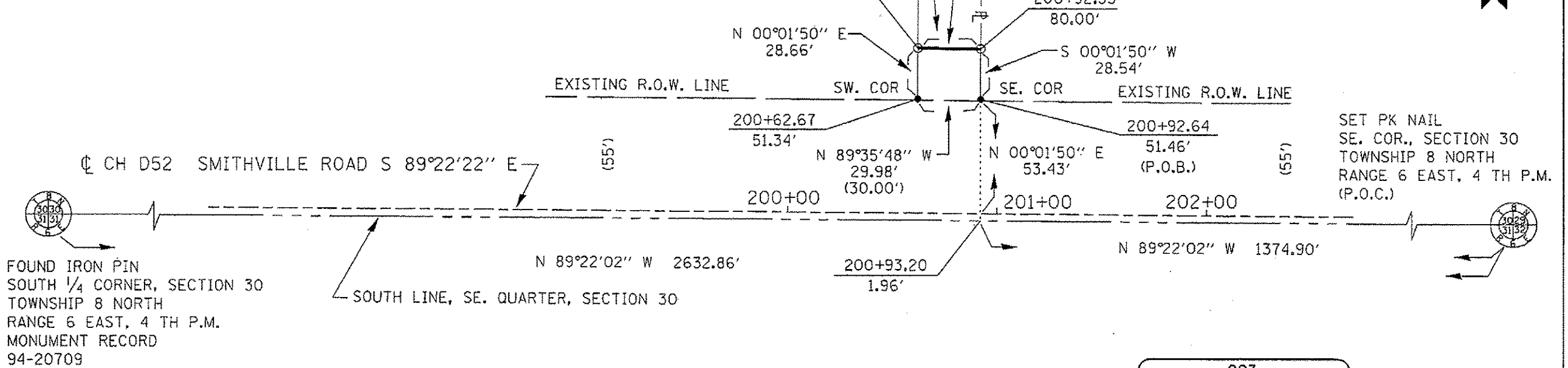

SET PK NAIL
 SE. COR., SECTION 30
 TOWNSHIP 8 NORTH
 RANGE 6 EAST, 4 TH P.M.
 (P.O.C.)

FOUND IRON PIN
 SOUTH 1/4 CORNER, SECTION 30
 TOWNSHIP 8 NORTH
 RANGE 6 EAST, 4 TH P.M.
 MONUMENT RECORD
 94-20709

003

STEFANIE T. EVANS
 PHILLIP EVANS

AREA = 857 SQ. FT. +/-, 0.020 acres +/-

A PART OF THE SOUTHEAST QUARTER OF
 SECTION 30 TOWNSHIP 8 NORTH, RANGE 6 E, 4 TH PRINCIPAL MERIDIAN
 PEORIA COUNTY

RIGHT OF WAY PLAT

ROUTE CH D52 SMITHVILLE ROAD CONSTRUCTION SECTION 10-00005-03-BR

SCALE: 1"= 50' DATE MAR. 2011 JOB NO. _____

THIS PLAT OF SURVEY WAS MADE UNDER MY DIRECTION FOR THE PEORIA COUNTY HIGHWAY DEPARTMENT, STATE OF ILLINOIS AND CONFORMS TO THE CURRENT ILLINOIS MINIMUM STANDARDS FOR A BOUNDARY SURVEY.

Michael D. Curtis March 07, 2011

ILLINOIS PROFESSIONAL LAND SURVEYOR NO. 3071
 LICENSE EXPIRES 11/30/12
 FIELD WORK COMPLETED FEBRUARY OF 2011



Signed _____ Recorded _____ BOOK _____ PAGE _____ DOCUMENT NO. 003

PROPOSED ROW LIMITS ARE FROM STA 195+20 TO STA 204+98, ON THE SOUTH SIDE OF THE ROADWAY, AND FROM STA 200+20 TO STA 204+86, ON THE NORTH SIDE OF THE ROADWAY.

INFRASTRUCTURE ENGINEERING
 488 E. State Street, Peoria, IL 61603
 PEORIA, ILLINOIS

CATALOG NO.	CONTACT NO.
BY	DATE
COMPUTED	CHECKED
INKED	INK CHECKED
R.O.W. PLAT	NOTE BOOK
NO.	NO.

FILE NAME # FILES#	DESIGNED - AJP	REVISED -	PEORIA COUNTY HIGHWAY DEPARTMENT	RIGHT-OF-WAY SHEETS	F.A.S. RTE.	SECTION	COUNTY	TOTAL SHEETS	SHEET NO.
USER NAME # IEI	DRAWN - AJP	REVISED -			1381	10-00005-03-BR	PEORIA	55	20
PLOT SCALE # 10.0000 1/4"	CHECKED - BAR	REVISED -			CONTRACT NO. 89464				
PLOT DATE # 10/20/2012	DATE - 11/02/2012	REVISED -			ILLINOIS FED. AID PROJECT				