

PARCEL 16-1-03-23-00-000-001.010
DEAN & JEAN SCOTT
PROPOSED R.O.W. REQ'D = 0.053 ACRES

PARCEL 16-1-03-23-00-000-001.007
MICHAEL L. & ROCHELLE L. BARNARD
PROPOSED R.O.W. REQ'D = 0.242 ACRES
PROPOSED T.C.E. REQ'D = 0.146 ACRES

STRUCTURE 060-3327 OVER PADDOCK CREEK
STRUCTURE OMISSION STA 24+67.75 - 25+78.25

40 FOOT - PIPE CULVERTS, CLASS C, TYPE 1, 18"
85 FOOT - PIPE CULVERT REMOVAL

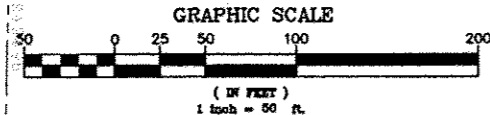
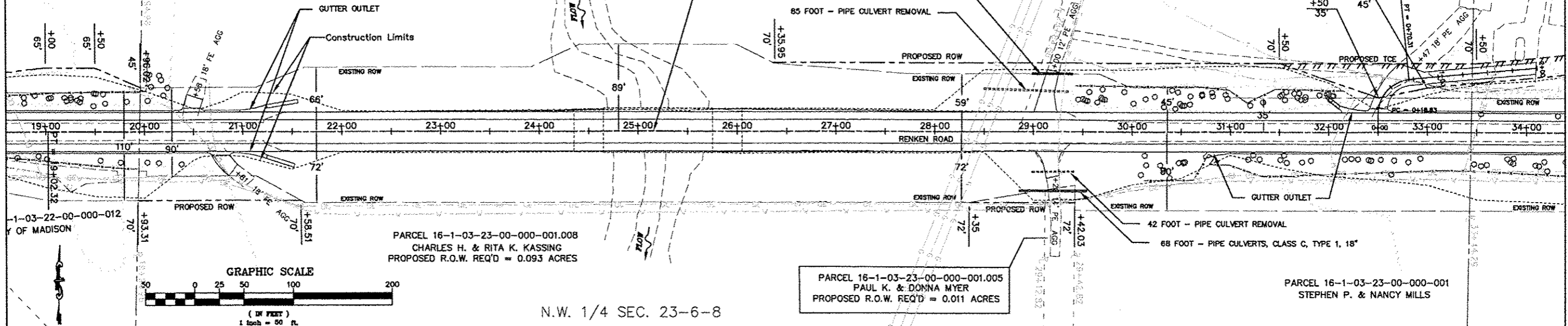

N.W. 1/4 SEC. 23-6-8

PARCEL 16-1-03-23-00-000-001.005
PAUL K. & DOMNA MYER
PROPOSED R.O.W. REQ'D = 0.011 ACRES

PARCEL 16-1-03-23-00-000-001
STEPHEN P. & NANCY MILLS

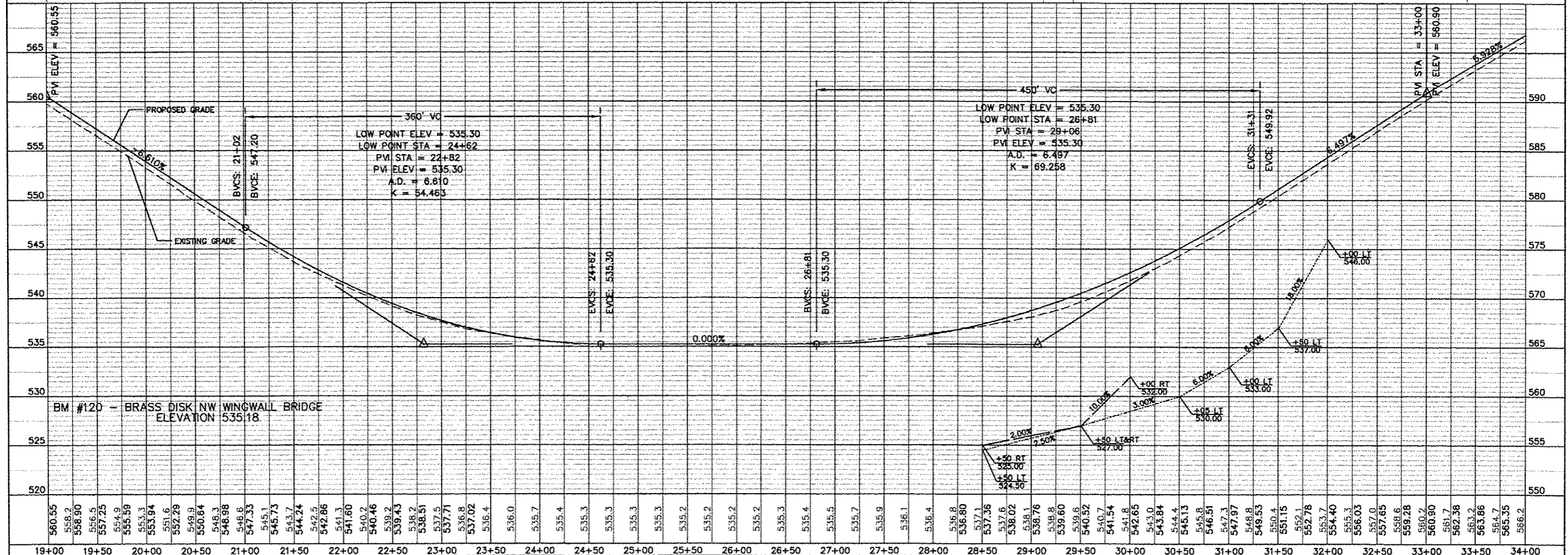

STATE OF ILLINOIS
DEPARTMENT OF TRANSPORTATION

PLAN & PROFILE

SCALE: 1" = 50' SHEET NO. 2 OF 14 SHEETS STA 19+00 TO STA 34+00

ROUTE NO. 2735	SECTION 03-00053-01-WR	COUNTY MADISON	TOTAL SHEETS 145	SHEET NO. 19
			CONTRACT 97509	