

PARCEL 16-1-03-23-00-000-001.006
 KELLY W. & MARGARET A. KINDER
 PROPOSED R.O.W. REQ'D = 0.366 ACRES

PARCEL 16-1-03-23-00-000-002
 DAVID W. GLASS

P.I. STA = 44+69.61
 $\Delta = 34' 42" 27.06"$
 $D = 2' 25" 40"$
 $R = 2360.00'$
 $T = 737.49'$
 $L = 1429.60'$
 $E = 112.55'$
 $e = 0.04$ - Existing
 $e = 0.05$ - Proposed
 $T.R. = 33'$
 $S.E. RUN = 110'$
 $P.C. STA. 37+32.12$
 $P.T. STA. 51+61.72$

4 FOOT - PRECAST CONCRETE BOX CULVERTS 4' X 4'
 1 EACH - BOX CULVERT END SECTIONS, CULVERT NO. 1
 22 FOOT - TRAVERSABLE PIPE GRATES
 49 SQ. YD. - STONE RIPRAP, CLASS A3
 49 SQ. YD. - FILTER FABRIC
 PARCEL 16-1-03-23-00-000-001.004
 MICHAEL D. & TINA OSBORNE
 PROPOSED R.O.W. REQ'D = 0.157 ACRES

30 FOOT - PIPE CULVERTS, CLASS C, TYPE 1, 15"
 26 FOOT - PIPE CULVERT REMOVAL

40 FOOT - PIPE CULVERTS, CLASS C, TYPE 1, EQ RS 54"
 30 FOOT - PIPE CULVERT REMOVAL

30 FOOT - PIPE CULVERT REMOVAL
 44 FOOT - PIPE CULVERTS, CLASS C, TYPE 1, 36"
 EXISTING 4' X 4' CONC. BOX CULVERT STA. 48+42
 30' SKEW RT. AHEAD TO BE EXTENDED

70 FOOT - PIPE CULVERTS, CLASS C, TYPE 1, 24"
 51 FOOT - PIPE CULVERT REMOVAL

9 FOOT - PRECAST CONCRETE BOX CULVERTS 4' X 4'
 1 EACH - BOX CULVERT END SECTIONS, CULVERT NO. 1
 22 FOOT - TRAVERSABLE PIPE GRATES
 62 YD. - STONE RIPRAP, CLASS A2
 22 SQ. YD. - STONE RIPRAP, CLASS A3 (10' X 9')
 22 SQ. YD. - FILTER FABRIC

PARCEL 16-1-03-23-00-000-008
 MARY JANE ARNAM
 PROPOSED R.O.W. REQ'D = 0.266 ACRES

PARCEL 16-2-03-23-00-000-015
 CHESTER & HELEN DUELM
 PROPOSED R.O.W. REQ'D = 0.019 ACRES

PARCEL 16-1-03-23-00-000-001.001
 BURL V. SCHMIDT
 PROPOSED R.O.W. REQ'D = 0.215 ACRES

N.W. 1/4 SEC. 23-6-8

N.E. 1/4 SEC. 23-6-8

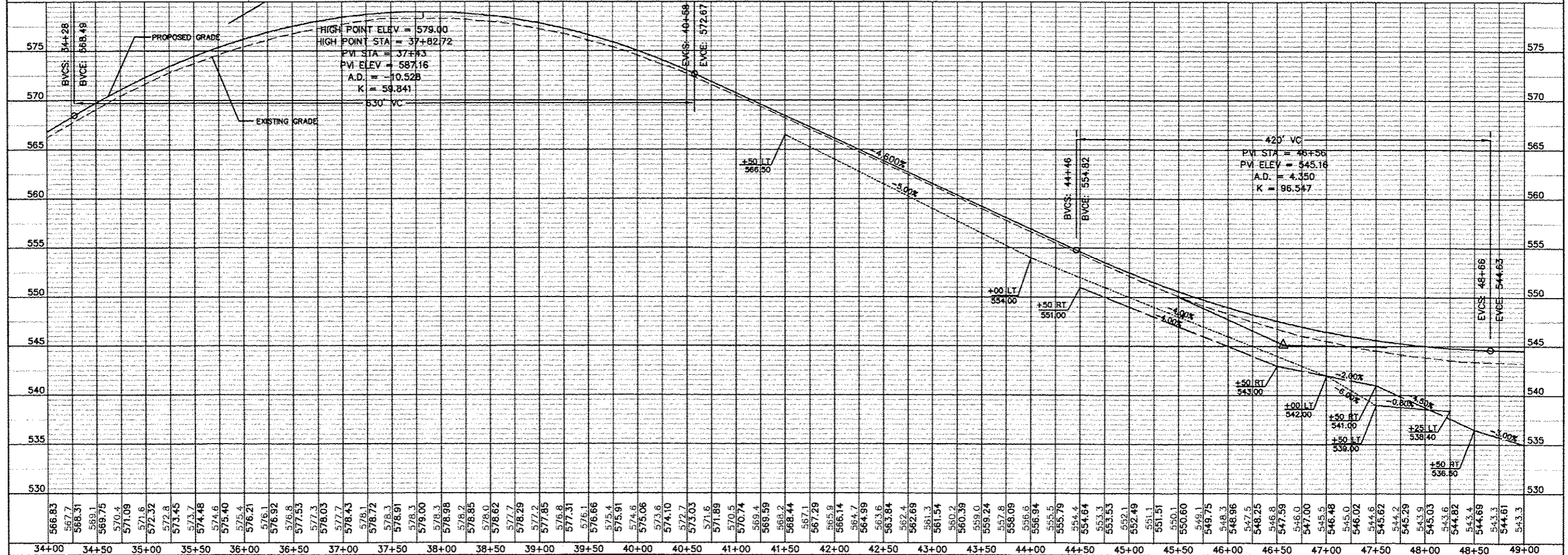
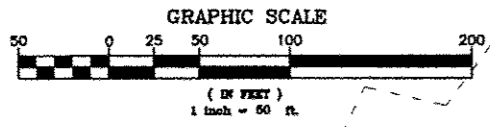

STATE OF ILLINOIS
 DEPARTMENT OF TRANSPORTATION

PLAN & PROFILE

SCALE: 1" = 50' SHEET NO. 3 OF 14 SHEETS STA 34+00 TO STA 49+00

ROUTE NO. 2735	SECTION 03-00053-01-WR	COUNTY MADISON	TOTAL SHEET NO. 145	SHEET NO. 20
			CONTRACT 97509	