

PARCEL 16-1-03-13-00-000-005
 MYRON J. & KATHLEEN WIEMERS
 PROPOSED R.O.W. REQ'D = 0.568 ACRES

PARCEL 16-1-03-13-00-000-005
 DAN L. & NANCY A. WIEMERS
 PROPOSED R.O.W. REQ'D = 0.911 ACRES

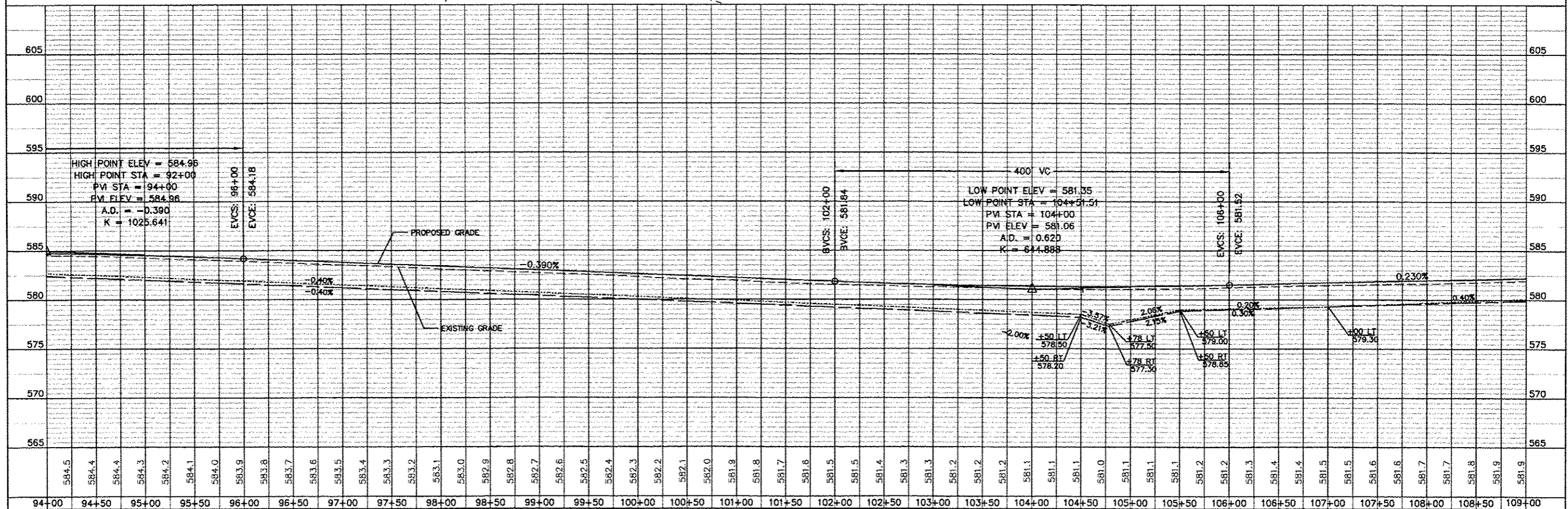
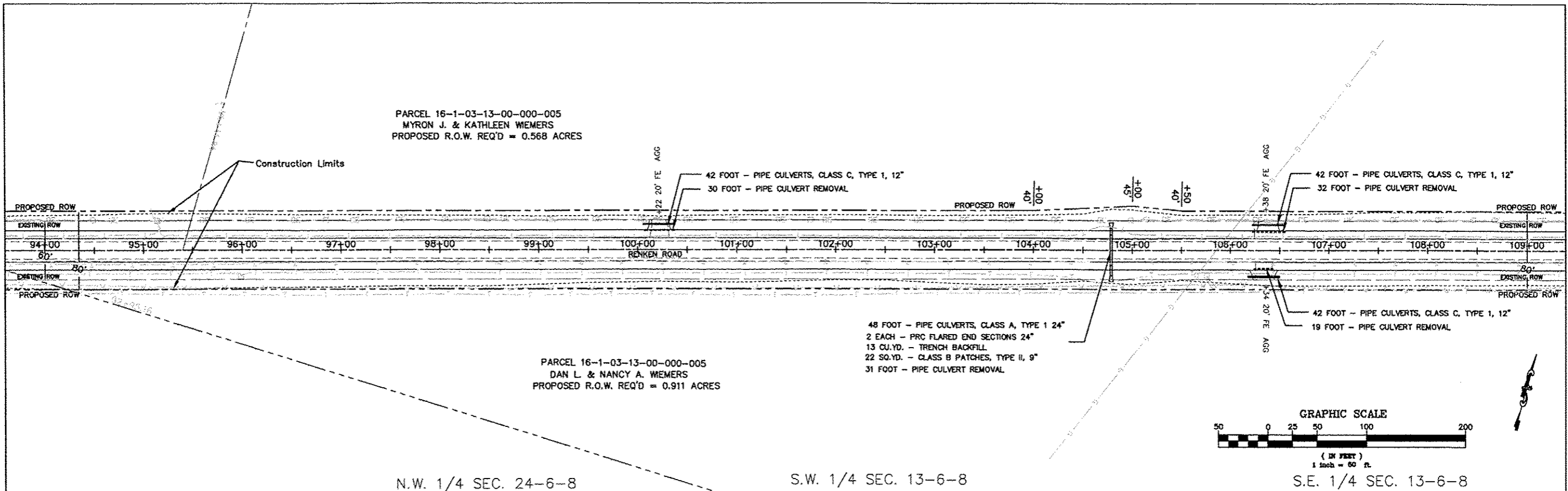

584.5	584.4	584.4	584.3	584.2	584.1	584.0	583.9	583.8	583.7	583.6	583.5	583.4	583.3	583.2	583.1	583.0	582.9	582.8	582.7	582.6	582.5	582.4	582.3	582.2	582.1	582.0	581.9	581.8	581.7	581.6	581.5	581.5	581.4	581.3	581.3	581.2	581.2	581.2	581.1	581.1	581.1	581.0	581.1	581.1	581.1	581.2	581.2	581.3	581.4	581.4	581.5	581.5	581.6	581.6	581.7	581.7	581.8	581.8	581.9	581.9
94+00	94+50	95+00	95+50	96+00	96+50	97+00	97+50	98+00	98+50	99+00	99+50	100+00	100+50	101+00	101+50	102+00	102+50	103+00	103+50	104+00	104+50	105+00	105+50	106+00	106+50	107+00	107+50	108+00	108+50	109+00																														

STATE OF ILLINOIS
 DEPARTMENT OF TRANSPORTATION

PLAN & PROFILE

SCALE: 1" = 50' SHEET NO. 7 OF 14 SHEETS STA 94+00 TO STA 109+00

ROUTE NO. 2739	SECTION 03-00053-01-WR	COUNTY MADISON	TOTAL SHEETS NO. 145
			24
CONTRACT 97509			