

044

01-18-2019 LETTING ITEM 044

STATE OF ILLINOIS
DEPARTMENT OF TRANSPORTATION

P.A. RTE.	SECTION	COUNTY	TOTAL SHEETS	NO.
VAR.	2018-135-1	#	26	1
ILLINOIS		CONTRACT NO. 62H67		
# COOK, DU PAGE, LAKE, KANE, McHENRY AND WILL				

FOR INDEX OF SHEETS, SEE SHEET NO.

PROPOSED HIGHWAY PLANS

ROUTE: VARIOUS DISTRICT ONE
SECTION: 2018-135-1
EXPRESSWAY & ARTERIAL HIGHWAY CLEANING (SWEEPING)
COUNTY: VARIOUS (COOK, DUPAGE, LAKE, KANE, McHENRY AND WILL)
C-91-281-19

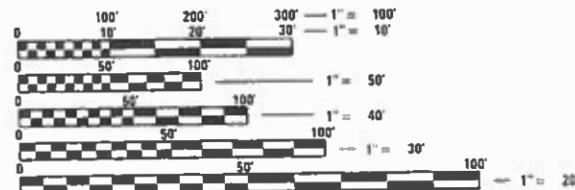
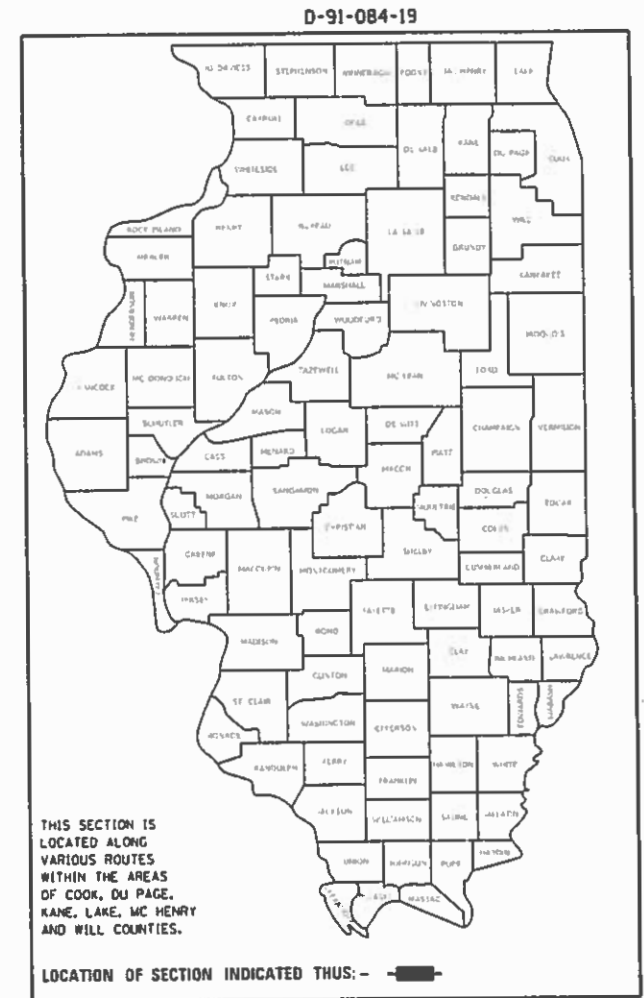

FULL SIZE PLANS HAVE BEEN PREPARED USING STANDARD ENGINEERING SCALES. REDUCED SIZED PLANS WILL NOT CONFORM TO STANDARD SCALES. IN MAKING MEASUREMENTS ON REDUCED PLANS, THE ABOVE SCALES MAY BE USED.

J.U.L.I.E.
JOINT UTILITY LOCATION INFORMATION FOR EXCAVATION
1-800-892-0123
OR 811

LOCATION MAPS - SEE INDEX OF SHEETS

PROJECT ENGINEER: J. ALAIN MIDY (847) 221-3056
PROJECT MANAGER: FAWAD AQUEEL (847) 705-4247

CONTRACT NO. 62H67

STATE OF ILLINOIS
DEPARTMENT OF TRANSPORTATION

SUBMITTED October 24, 2018

Anthony J. Rungtler REGIONAL ENGINEER
Dec 7 2018

EA EK
ENGINEER OF DESIGN AND ENVIRONMENT

Dec 7 2018
Paul J. [Signature]
DIRECTOR OF HIGHWAYS PROJECT IMPLEMENTATION

PRINTED BY THE AUTHORITY
OF THE STATE OF ILLINOIS

INDEX OF SHEETS

F.A. RTE.	SECTION	COUNTY	TOTAL SHEETS	SHEET NO.
VAR.	2018-135-1	*	26	2
STA.		TO STA.		
FED. ROAD DIST. NO.	ILLINOIS	FED. AID PROJECT		

*COOK, DU PAGE, KANE, LAKE, MC HENRY AND WILL

STATE STANDARDS

1. TITLE SHEET		
2. INDEX OF SHEETS APPLICABLE STATE STANDARDS		
3. SUMMARY OF QUANTITIES SCHEDULE OF CLEANING STARTING DATES		
4. EXPRESSWAY TYPICAL SECTIONS	701001-02	OFF-ROAD OPERATION 2L, 2W, 15' MIN. AWAY FOR SPEEDS > 45 MPH
5. ARTERIAL TYPICAL SECTIONS	701006-05	OFF-ROAD OPERATION 2L, 2W, 15' TO PAVEMENT EDGE FOR SPEEDS > 45 MPH
6. LIMITS OF SIGN CLEANING	701011-04	OFF-ROAD MOVING OPERATION 2L, 2W, DAY ONLY
7. EXPRESSWAY CLEANING: I-290 EXTENSION/ ILL 53, EDENS, KENNEDY & ELGIN-O'HARE	701301-04	LANE CLOSURE, 2L 2W, SHORT TIME OPERATIONS
	701311-03	LANE CLOSURE, 2L 2W, MOVING OPERATIONS - DAY ONLY
8. EXPRESSWAY CLEANING: EISENHOWER, STEVENSON, I-55 & DAN RYAN	701400-09	APPROACH TO LANE CLOSURE, FREEWAY/EXPRESSWAY
9. EXPRESSWAY CLEANING: BISHOP FORD, KINGERY, I-55, I-57 & I-80	701401-12	LANE CLOSURE, FREEWAY/EXPRESSWAY
10. ARTERIAL CLEANING: McHENRY COUNTY WOODSTOCK TEAM SECTION	701411-09	LANE CLOSURE, MULTILANE AT ENTERANCE/EXIT RAMP FOR SPEEDS > 45 MPH
11. ARTERIAL CLEANING: LAKE COUNTY GRAYSLAKE TEAM SECTION	701426-09	LANE CLOSURE, MULTILANE INTERMITTENT OR MOVING OPERATION FOR SPEEDS > 45 MPH
12. ARTERIAL CLEANING: LAKE COUNTY GURNEE TEAM SECTION	701427-05	LANE CLOSURE, MULTILANE, INTERMITTENT OR MOVING OPERATIONS ≤ 40 MPH
13. ARTERIAL CLEANING: KANE COUNTY ST. CHARLES TEAM SECTION	701428-01	TRAFFIC CONTROL SETUP AND REMOVAL FREEWAY/EXPRESSWAY
14. ARTERIAL CLEANING: COOK COUNTY ARLINGTON HEIGHTS TEAM SECTION	701901-08	TRAFFIC CONTROL DEVICES
15. ARTERIAL CLEANING: COOK COUNTY NORTHBROOK TEAM SECTION		
16. ARTERIAL CLEANING: COOK COUNTY NORTHSIDE TEAM SECTION		
17. ARTERIAL CLEANING: COOK COUNTY RODENBURG TEAM SECTION		
18. ARTERIAL CLEANING: COOK COUNTY HILLSIDE TEAM SECTION		
19. ARTERIAL CLEANING: COOK COUNTY HARVEY TEAM SECTION		
20. ARTERIAL CLEANING: COOK COUNTY ALSIP TEAM SECTION		
21. ARTERIAL CLEANING: DuPAGE COUNTY NAPERVILLE TEAM SECTION		
22. ARTERIAL CLEANING: DuPAGE COUNTY OAKBROOK TEAM SECTION		
23. ARTERIAL CLEANING: WILL COUNTY JOLIET TEAM SECTION		
24. ARTERIAL CLEANING: WILL COUNTY NEW LENOX TEAM SECTION		
25. SINGLE LANE WEAVE AND MULTI LANE WEAVE (TC-09)		
26. TRAFFIC CONTROL DETAILS FOR FREEWAY SHOULDER CLOSURES AND PARTIAL RAMP CLOSURES (TC-17)		

REVISIONS		ILLINOIS DEPARTMENT OF TRANSPORTATION INDEX OF SHEETS AND STATE STANDARDS SCALE: VERT. DATE: HORIZ. DRAWN BY CHECKED BY
NAME	DATE	

PLOT DATE = 10/25/2018
FILE NAME = p:\11884\11884\11884\DOT Documents\DOT Office\Projects\Sweeping Contracts\CAD\Drawings\SweepingContract2017.dgn
PLOT SCALE = 1/8" = 1'-0"
USER NAME = abebene

F.A. RTE.	SECTION	COUNTY	TOTAL SHEETS	SHEET NO.
VAR.	2018-135-I	*	26	3
STA.		TO STA.		
FED. ROAD DIST. NO.	ILLINOIS	FED. AID PROJECT		

*COOK, DU PAGE, KANE, LAKE, MC HENRY AND WILL

SUMMARY OF QUANTITIES

URBAN
100% STATE
0044

CODE NO.	ITEM	UNIT	TOTAL QUANTITIES	EXPRESSWAY	ARTERIAL
Z0010617	SUPPLEMENTAL SWEEPING	MILE	4121	3297	824
X0329915	FULL EXPRESSWAY CLEANING CYCLE	EACH	9	9	
X0330600	FULL ARTERIAL CLEANING CYCLE	EACH	2		2
X3700001	SIGN CLEANING	EACH	1000	500	500

EXPRESSWAY CLEANING SCHEDULE OF STARTING DATES - 2019 (SEE NOTE 8)

1st FULL CLEANING CYCLE	----	APRIL 1
2nd FULL CLEANING CYCLE	----	MAY 12
3rd FULL CLEANING CYCLE	----	JUNE 16
4th FULL CLEANING CYCLE	----	JULY 14
5th FULL CLEANING CYCLE	----	AUGUST 4
6th FULL CLEANING CYCLE	----	AUGUST 25
7th FULL CLEANING CYCLE	----	SEPTEMBER 22
8th FULL CLEANING CYCLE	----	OCTOBER 13
9th FULL CLEANING CYCLE	----	NOVEMBER 3
(RECOMMENDED TO BE COMPLETED ON OR BEFORE NOVEMBER 22)		

ARTERIAL CLEANING SCHEDULE OF ANTICIPATED STARTING DATES - 2017 (SEE NOTE 8)

1st FULL CLEANING CYCLE	----	APRIL 1
2nd FULL CLEANING CYCLE	----	JULY 17 (RECOMMENDED TO BE COMPLETED ON OR BEFORE NOVEMBER 22)

NOTES:

- SCHEDULE MAY VARY AS DIRECTED BY THE ENGINEER.
- THE CONTRACTOR MAY NOT START CLEANING CYCLES BEFORE THE DATES SCHEDULED IN THE PLANS WITHOUT WRITTEN AUTHORIZATION FROM THE ENGINEER.
- NO WORK WILL BE ALLOWED DURING ANY LEGAL HOLIDAY PERIOD.
- ALL SCHEDULES OF ANTICIPATED STARTING DATES SHOWN ARE TENTATIVE AS DETERMINE BY THE DEPARTMENT'S OPERATIONAL NEEDS.
- NO DAILY CONTRACTOR WORK REQUESTS/ SCHEDULING SHALL BE AUTORIZED OR APPROVED TO START WHEN IT IS DETERMINED BY THE ENGINEER THAT WEATHER CONDITIONS WILL BE UNFAVORABLE. APPROVAL OF ALL DAILY CONTRACTOR WORK SCHEDULE REQUESTS SHALL BE SOLELY DETERMINED BY THE ENGINEER AND OR PROJECT SUPERVISOR.
- ALL LANE AND SHOULDER CLOSURES SHALL BE IMMEDIATELY REMOVED DURING ALL ADVERSE WEATHER CONDITIONS **WITHOUT EXCEPTION**, INCLUDING BUT NOT LIMITED TO RAIN, WET ROAD SURFACE (SPRAY FROM TIRES), MIST, DRIZZLE, SLEET, SNOW, FOG AND ANY OTHER CIRCUMSTANCE DETERMINED UNSAFE BY THE ENGINEER. **THE CONTRACTOR SHALL IMPLEMENT THIS CONTRACT REQUIREMENT IMMEDIATELY WITHOUT WAITING FOR DEPARTMENT INSTRUCTIONS.**
- BECAUSE SWEEPING OPERATIONS NEED WATER TO WORK EFFECTIVELY, SWEEPING WILL **NOT** BE ALLOWED WHEN TEMPERATURES OR WIND CHILL FACTORS ARE FORECASTED BY THE DEPARTMENTS CERTIFIED CONSULTING METEOROLOGISTS TO BE AND OR DROP BELOW FREEZING. **TEMPERATURE MUST BE ABOVE THIRTY TWO (32) DEGREES FARENHEIT**. ALL SHOULDER AND CURB LINES MUST BE FREE OF ANY EXISTING SNOW AND OR ICE. DRY SWEEPING SHALL BE ALLOWED ONLY IF IT IS CONSIDERED AN EMERGENCY, IMMEDIATE HAZARD, OR ANY WORK AS DESIGNATED BY THE DEPARTMENT THAT REQUIRES FIRST PRIORITY CORRECTIVE ACTION.
- NO WORK WILL BE ALLOWED DAY OR NIGHT ON THE FOLLOWING DATES UNLESS IT IS CONSIDERED AN EMERGENCY, IMMEDIATE HAZARD OR ANY WORK AS DESIGNATED BY THE DEPARTMENT THAT REQUIRES FIRST PRIORITY CORRECTIVE ACTION:

2019:	APRIL 19 - APRIL 23	EASTER HOLIDAY
	MAY 23 - MAY 29	MEMORIAL DAY HOLIDAY
	JUNE 30 - JULY 7	INDEPENDENCE DAY HOLIDAY
	AUGUST 29 - SEPTEMBER 4	LABOR DAY HOLIDAY
	NOVEMBER 23 - DECEMBER 1	THANKSGIVING HOLIDAY
	DECEMBER 23 - JANUARY 1/2020	CHRISTMAS/NEW YEAR'S HOLIDAY

REVISIONS	
NAME	DATE

ILLINOIS DEPARTMENT OF TRANSPORTATION

SUMMARY OF QUANTITIES
AND
SCHEDULE OF STARTING DATES

SCALE: VERT.
HORIZ.
DATE

DRAWN BY
CHECKED BY

F.A. RTE.	SECTION	COUNTY	TOTAL SHEETS	SHEET NO.
VAR.	2018-135-1	*	26	4
STA.		TO STA.		
FED. ROAD DIST. NO.	ILLINOIS	FED. AID PROJECT		

* COOK, DU PAGE, KANE, LAKE, MC HENRY AND WILL

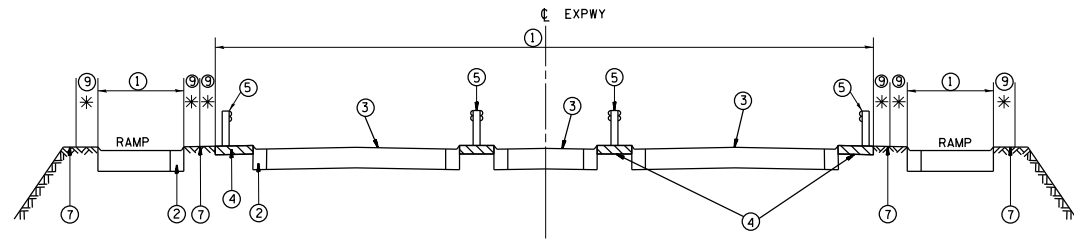

TYPICAL EXPRESSWAY CROSS-SECTION NO. 1

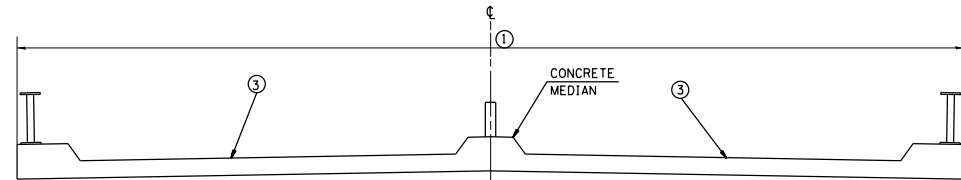

TYPICAL CROSS-SECTION OF ELEVATED ROADWAY
TYPICAL EXPRESSWAY CROSS-SECTION NO. 2

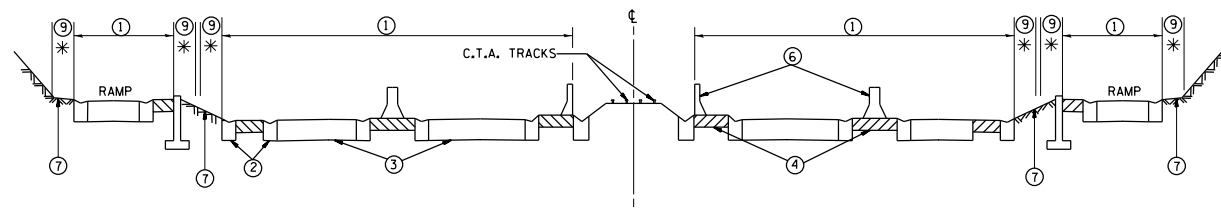

TYPICAL EXPRESSWAY CROSS-SECTION NO. 3

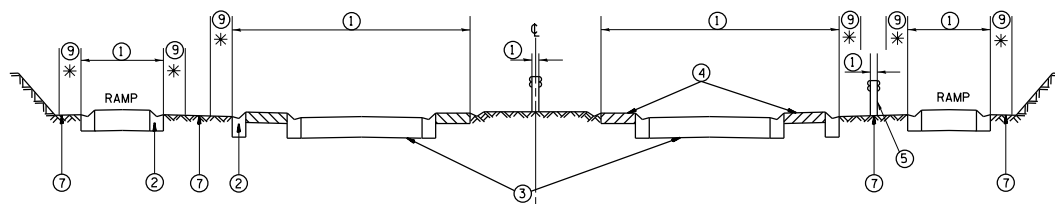

TYPICAL EXPRESSWAY CROSS-SECTION NO. 4

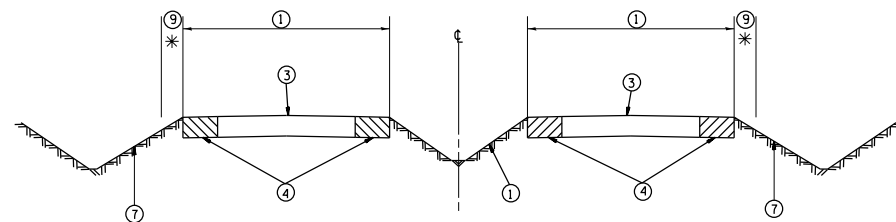

TYPICAL EXPRESSWAY CROSS-SECTION NO. 5

LEGEND

- ① AREA OF ROADWAY CLEANING, DEBRIS AND RUBBISH REMOVAL
- ② CURB AND GUTTER
- ③ TRAVELED ROADWAY
- ④ STABILIZED SHOULDER OR MEDIAN OR SIDEWALK
- ⑤ STEEL PLATE GUARD RAIL (SEE NOTE A)
- ⑥ CONCRETE BARRIER
- ⑦ NON STABILIZED SURFACE
- ⑧ RAISED CONCRETE MEDIAN
- ⑨ LITTER PICKING

NOTE:

- A) ALL LOCATIONS OF GUARDRAIL SHALL BE CLEANED OF ALL DEBRIS AND RUBBISH INCLUDING BUT NOT LIMITED TO SAND, ROCKS, GRAVEL, CONCRETE, WOOD, LIMBS, LEAVES, GARBAGE & ANIMAL CARCASSES BY HAND LABORING UNDERNEATH AND 10 FEET BEHIND STABILIZED AND NON STABILIZED AREAS. THIS WORK SHALL BE CONSIDERED AS INCLUDED IN THE CONTRACT UNIT PRICE FOR ALL FULL CLEANING CYCLES.
- B) SLOPE WALLS UNDER BRIDGES ARE NOT INCLUDED IN AREAS TO BE CLEANED.
- C) DEBRIS INCLUDING BUT NOT LIMITED TO SAND, ROCKS, GRAVEL, CONCRETE, WOOD, LIMBS, LEAVES, GARBAGE & ANIMAL CARCASSES SHALL BE REMOVED FROM ALL STABILIZED AREAS, UNDER AND 10 FEET BEHIND ALL GUARDRAIL AND ALL AGGREGATE/STONE SHOULDERS REGARDLESS OF WIDTH.

LEGEND

* : 10' (TYP.)

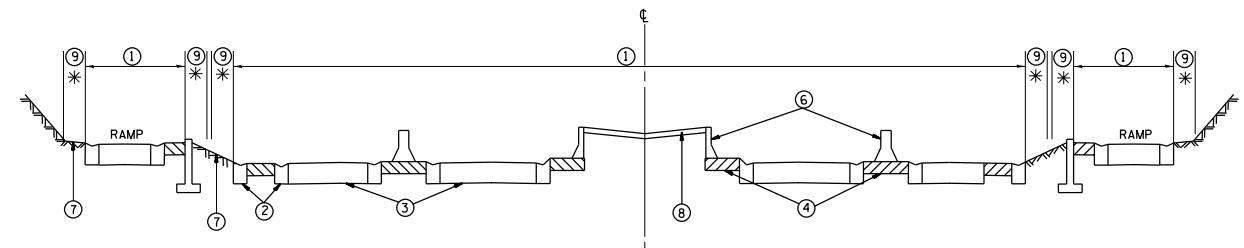

TYPICAL EXPRESSWAY CROSS-SECTION NO. 6

REVISIONS	
NAME	DATE

ILLINOIS DEPARTMENT OF TRANSPORTATION

TYPICAL EXPRESSWAY CROSS-SECTIONS

SCALE: VERT. / HORIZ.

DRAWN BY / CHECKED BY

F.A. RTE.	SECTION	COUNTY	TOTAL SHEETS	SHEET NO.
VAR.	2018-135-1	*	26	5
STA.		TO STA.		
FED. ROAD DIST. NO.	ILLINOIS	FED. AID PROJECT		

* COOK, DU PAGE, KANE, LAKE, MC HENRY AND WILL

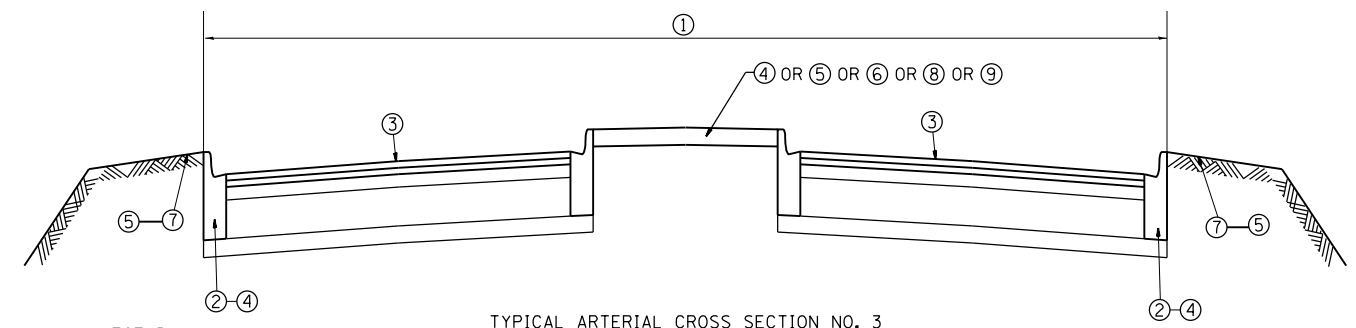
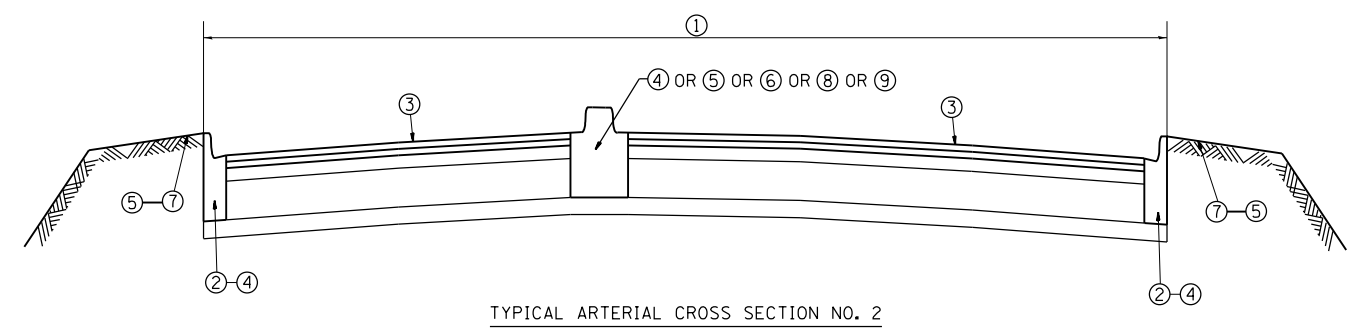
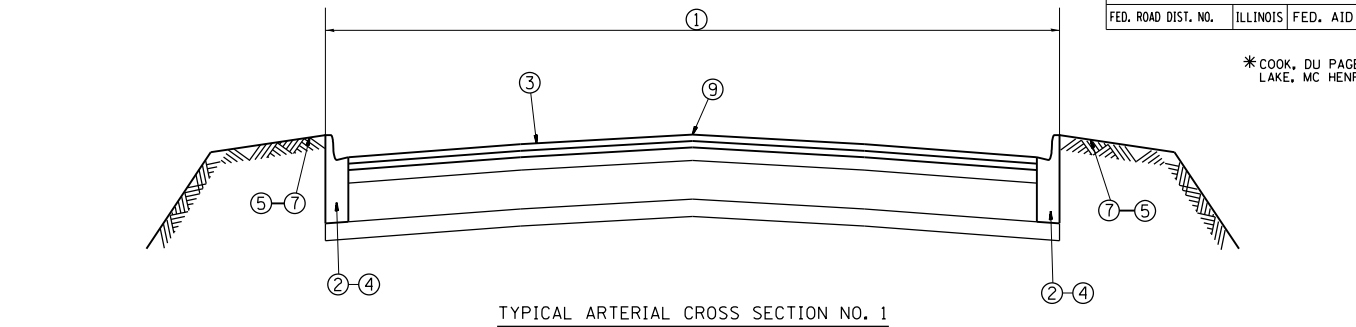
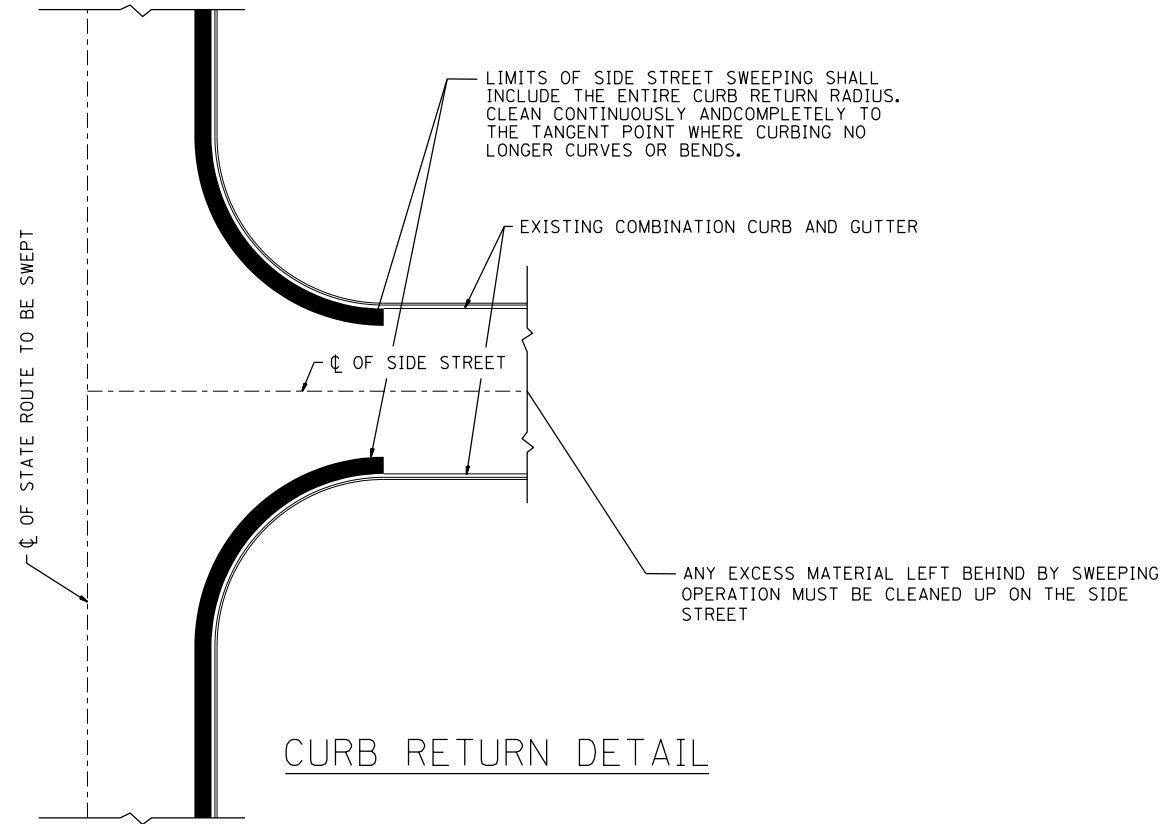

LEGEND

- ① AREA OF ROADWAY CLEANING AND RUBBISH REMOVAL
- ② CURB AND GUTTER
- ③ TRAVELED ROADWAY
- ④ STABILIZED SHOULDER OR MEDIAN
- ⑤ STEEL PLATE GUARDRAIL (SEE NOTE 1)
- ⑥ CONCRETE BARRIER
- ⑦ NON STABILIZED AREA
- ⑧ RAISED CONCRETE MEDIAN
- ⑨ ALL EXISTING TURF MEDIANS

- NOTES:
- 1) ALL LOCATIONS OF GUARDRAIL SHALL BE CLEANED OF ALL DEBRIS AND RUBISH INCLUDING BUT NOT LIMITED TO SAND, ROCKS, GRAVEL, CONCRETE, WOOD, LIMBS, LEAVES, GARBAGE & ANIMAL CARCASSES BY HAND LABORING UNDERNEATH AND 10 FEET BEHIND STABILIZED AND NON STABILIZED AREAS. THIS WORK SHALL BE CONSIDERED AS INCLUDED IN THE CONTRACT UNIT PRICE FOR ALL FULL CLEANING CYCLES.
 - 2) SLOPE WALLS UNDER BRIDGES ARE NOT INCLUDED IN AREAS TO BE CLEANED.
 - 3) ALL ARTERIAL INTERCHANGES, INTERSECTIONS, RAMPS AND CROSSOVERS SHALL BE CLEANED

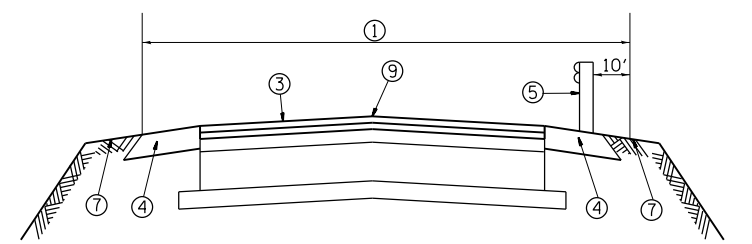

TYPICAL ARTERIAL CROSS SECTION NO. 4

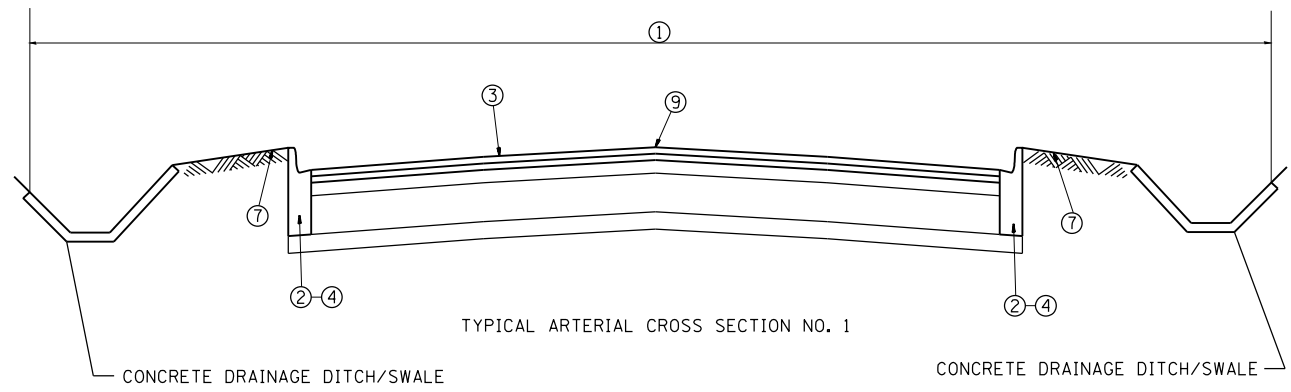

TYPICAL ARTERIAL CROSS SECTION NO. 1

REVISIONS	
NAME	DATE

ILLINOIS DEPARTMENT OF TRANSPORTATION
 EXPRESSWAY AND ARTERIAL HIGHWAY
 CLEANING (SWEEPING)
TYPICAL
ARTERIAL CROSS SECTIONS
AND CURB RETURN DETAIL
 SCALE: VERT. / HORIZ.
 DATE / DRAWN BY / CHECKED BY

PLOT DATE = 10/25/2018
 FILE NAME = p:\1\18948\DOT Documents\DOT Office\District 1\Projects\Sweeping Contracts\CADD\Design\SweepingContract2017.dgn
 PLOT SCALE = 1/8" = 1'-0"
 USER NAME = abelov

F.A. RTE.	SECTION	COUNTY	TOTAL SHEETS	SHEET NO.
VAR.	2018-135-1	*	26	6
STA.		TO STA.		
FED. ROAD DIST. NO.	ILLINOIS	FED. AID PROJECT		

* COOK, DU PAGE, KANE, LAKE, MC HENRY AND WILL

EXPRESSWAY PARTNERSHIP RECOGNITION SIGN LOCATIONS

NO.	SPONSOR	LOCATION
1	MID-TOWN TENNIS	KENNEDY, OUTBOUND, NORTH AVE. TO FULLERTON
2	U.S. CELLULAR	KENNEDY, OUTBOUND, HARLEM TO CANFIELD
3	UNILOCK	KENNEDY, OUTBOUND, CANFIELD TO CUMBERLAND
4	MONARCH STEEL	KENNEDY, INBOUND, CUMBERLAND TO CANFIELD
5	MIDWEST GROUNDCOVERS/TRADING	KENNEDY, INBOUND, NAGLE TO CENTRAL
6	CHICAGO CUBS	KENNEDY, INBOUND, IRVING PARK TO BELMONT
7	900 N. MICHIGAN SHOPS	KENNEDY, INBOUND, FULLERTON TO NORTH
8	CHICAGO BEARS	KENNEDY, INBOUND, NORTH AVE. TO OGDEN
9	MILLER BREWING	KENNEDY, OUTBOUND, AT OGDEN ENTRANCE
10	CHICAGO BULLS	KENNEDY, OUTBOUND, AT MILWAUKEE EXIT
11	McGRATH LEXUS	KENNEDY, OUTBOUND, AT DIVISION
12	HOME DEPOT, INC.	KENNEDY, OUTBOUND, AT NORTH AVE.
13	A. FINKL & SONS/GENERAL IRON	KENNEDY, OUTBOUND, AT ARMITAGE
14	BUCKTOWN GARDEN CLUB	KENNEDY, OUTBOUND, AT CORTLAND/ASHLAND
15	GUSTITUS GROUP	KENNEDY, OUTBOUND, AT FULLERTON
16	LINCOLN PARK YOUNG PROFESSIONALS	KENNEDY, IN/OUTBOUND, AT DAMEN
17	UBS	KENNEDY, OUTBOUND, AT IRVING PARK
18	EDWARD FOX PHOTOGRAPHY	KENNEDY, OUTBOUND, AT LAWERENCE
19	ESURANCE	KENNEDY, OUTBOUND, AT BRYN MAWR EXIT
20	McGINTY BROTHERS	KENNEDY, OUTBOUND, AT CUMBERLAND EXIT (WEST SIDE)
21	MARILYN MIGLIN LP	KENNEDY, OUTBOUND, AT CUMBERLAND EXIT (EAST SIDE)
22	Dr. FISHMAN	KENNEDY, OUTBOUND AT ADDISON ENTRANCE RAMP
23	GALLERIA MARCHETTI	KENNEDY, OUTBOUND AT ONTARIO ENTRANCE
24	TRIBE AGENCY	KENNEDY, OUTBOUND AT DAMEN AVE. ENTRANCE
25	GOLUP AND COMPANY	KENNEDY, INBOUND, MILWAUKEE TO OGDEN
26	MESIROW FINANCIAL	KENNEDY, INBOUND, AT MILWAUKEE ENTRANCE
27	GALE STREET INN	KENNEDY, INBOUND, AT AUSTIN EXIT
28	EDWARD FOX PHOTOGRAPHY	KENNEDY, INBOUND, AT PULASKI ENTRANCE
29	MARMOM GROUP, INC.	KENNEDY, INBOUND AT FULLERTON
30	A. FINKL & SONS/GENERAL IRON	KENNEDY, INBOUND, AT ARMITAGE
31	GOOSE ISLAND BEER COMPANY	KENNEDY, INBOUND, AT NORTH AVE ENTRANCE
32	SAM'S WINE AND SPIRITS	KENNEDY, INBOUND, AT NORTH AVE EXIT
33	CHRISTY WEBBER & CO.	KENNEDY, INBOUND, AT DIVISION
34	THE JOHN BUCK COMPANY	KENNEDY, INBOUND, AT OGDEN EXIT
35	YELLOW CAB	KENNEDY, SOUTHBOUND, GRAND TO HUBBARD
36	ESURANCE	KENNEDY, SOUTHBOUND, FULTON TO LAKE
37	CLEAR CHANNEL	KENNEDY, SOUTHBOUND, RANDOLPH TO WASHINGTON
38	HORSESHOE CASINO	KENNEDY, SOUTHBOUND, WASHINGTON TO MADISON
39	RPM ADVERTISING	KENNEDY, SOUTHBOUND, MADISON TO MONROE
40	CHICAGO FIREHOUSE	KENNEDY, SOUTHBOUND, MONROE TO ADAMS
41	EMERALD	KENNEDY, SOUTHBOUND, LAKE TO RANDOLPH
42	ENVIRONMENTAL DESIGN INT.	KENNEDY, SOUTHBOUND, ADAMS TO JACKSON
43	GIORDANO'S	KENNEDY, SOUTHBOUND, JACKSON TO VAN BUREN
44	BOND COMPANIES	KENNEDY, NORTHBOUND, HUBBARD TO GRAND
45	CHIPOTLE	KENNEDY, NORTHBOUND, ADAMS TO MONROE
46	FIJI WATER	KENNEDY, NORTHBOUND, MONROE TO MADISON
47	FIORETTI & LOWER LTD.	KENNEDY, NORTHBOUND, MADISON TO WASHINGTON
48	THE FAIRMONT HOTEL	KENNEDY, NORTHBOUND, WASHINGTON TO RANDOLPH
49	TOYOTA	KENNEDY, NORTHBOUND, JACKSON TO ADAMS
50	NBC	KENNEDY, NORTHBOUND, RANDOLPH TO LAKE
51	CHCA/NCA	KENNEDY, NORTHBOUND, LAKE TO WAYMAN
52	CONCIERGE PREFERRED	KENNEDY, NORTHBOUND, HUBBARD TO GRAND
53	HOER LANDSCAPE ARCHITECTURE	EDENS, OUTBOUND, JUNCTION TO FOSTER MILE
54	WHOLE FOODS	EDENS, IN/OUTBOUND, AT PETERSON EXIT/ENTRANCE RAMP
55	LIFE SOURCE	EDENS, OUTBOUND, FOSTER EXIT/ ENTRANCE
56	POTBELLY	EDENS, OUTBOUND, PETERSON TO DEVON
57	UNILOCK	EDENS, INBOUND, FOSTER TO JUNCTION MILE
58	NATIONAL CITY BANK	EISENHOWER, OUTBOUND, HALSTED TO ASHLAND
59	ARAMARK	EISENHOWER, OUTBOUND, WESTERN TO KEDZIE
60	COM ED	EISENHOWER, OUTBOUND, PULASKI TO CICERO
61	CHICAGO PARK DISTRICT	EISENHOWER, OUTBOUND, CICERO TO AUSTIN
62	FTD	EISENHOWER, INBOUND, KEDZIE TO WESTERN
63	UNILOCK	EISENHOWER, INBOUND, CICERO TO PULASKI
64	AMERICAN MEDICAL ASSOC.	EISENHOWER, INBOUND, LEAVITT TO DAMEN
65	RUBLOFF	EISENHOWER, INBOUND, ASHLAND TO HALSTED

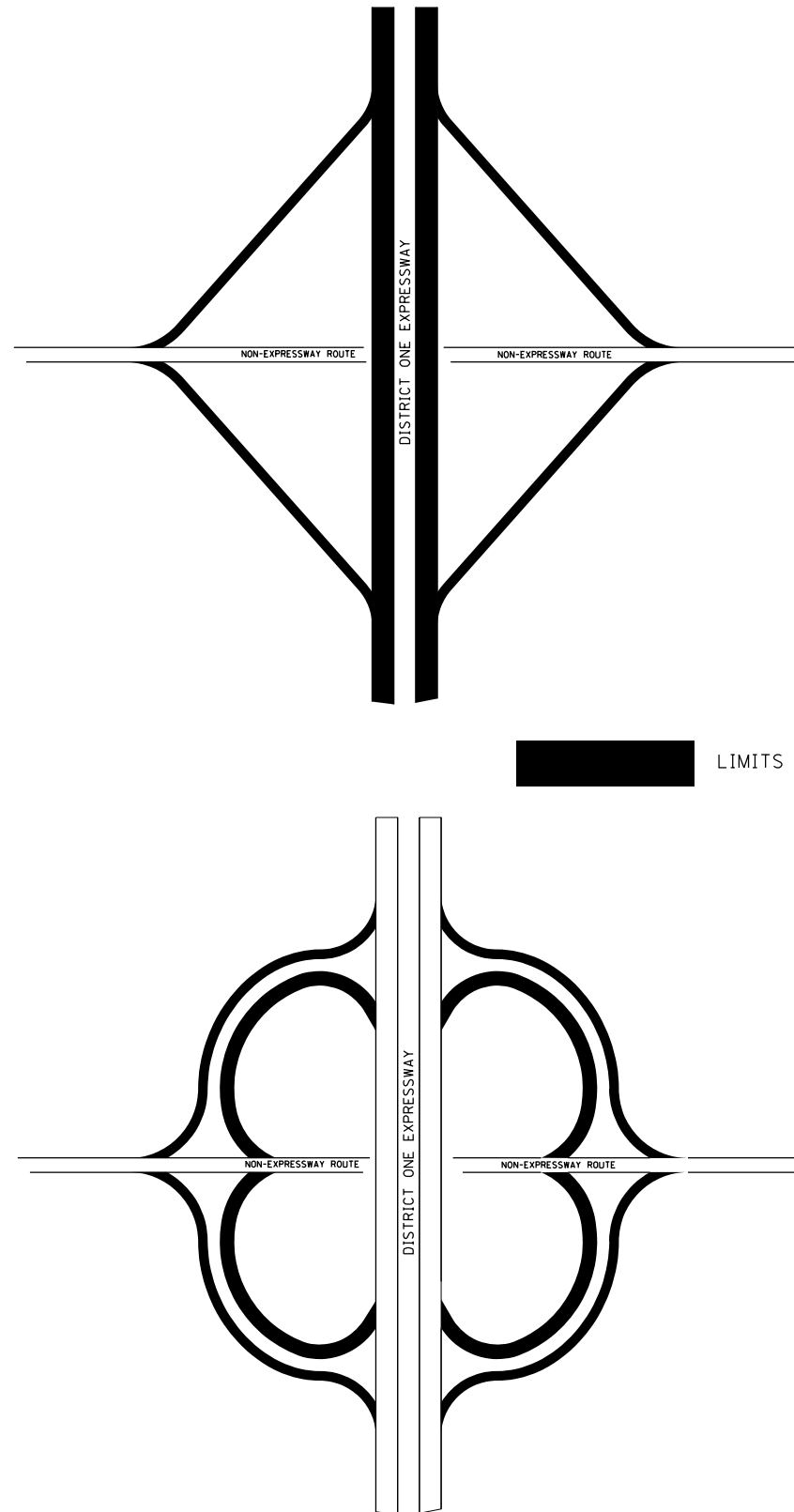

NO.	SPONSOR	LOCATION
66	CHICAGO PARK DISTRICT	EISENHOWER, OUTBOUND, AT CENTRAL (EXIT/ENTRANCE RAMP)
67	CLASSIC COLOR	EISENHOWER, AT CENTRAL (MEDIANS)
68	CHINATOWN CHAMBER OF COMERCE	STEVENSON, OUTBOUND, AT STATE ST. EXIT
69	MIDWEST GENERATION	STEVENSON, OUTBOUND, AT PULASKI EXIT
70	SOUTHWEST AIRLINES	STEVENSON, OUTBOUND, AT CICERO ENTRANCE
71	CANADIAN NAT'L/ILL. CENTRAL RR	STEVENSON, INBOUND, AT CICERO
72	CHICAGO WHITE SOX	DAN RYAN, OUTBOUND, 31st ST. TO 39th ST.
73	ILL. SPORTS FACILITIES AUTHORITY	DAN RYAN, OUTBOUND, 39th ST. TO 47th ST.
74	ILLINOIS INSTITUTE OF TECHNOLOGY	DAN RYAN, INBOUND, 39th ST. TO 31st ST.
75	HORSESHOE CASINO	DAN RYAN, POLK ST. MEDIANS
76	UNITED SERVICE COMPANIES	OHIO INTERCHANGE, NORTHBOUND INTERIOR
77	IO PIN	KENNEDY, SOUTHBOUND, AT OHIO ST. EXIT, EASTSIDE
78	HYATT HOTELS & RESORTS	OHIO INTERCHANGE, SOUTHBOUND INTERIOR
79	NEIGHBORS OF RIVER WEST	OHIO INTERCHANGE, ONTARIO ENTRANCE, SOUTH SIDE
80	TUSCANY RESTRAUNT	OHIO INTERCHANGE, ONTARIO ENTRANCE, NORTH SIDE
81	KINSELLA LANDSCAPE	OHIO INTERCHANGE, SOUTHEAST RAMP
82	BP	EDENS/KENNEDY JUNCTION
83	WASTE MANAGMENT	BISHOP FORD, AT 111th ST., WEST SIDE
84	MCCORMICK GATEWAY SCULPTURE	CERMAK/MARTIN LUTHER KING DRIVE
85	HARRY CARAY'S/ DePORTER GATEWAY	OHIO/ORLEANS TRIANGLE, INBOUND
86	ALPER SERVICES	KENNEDY EXPRESSWAY OHIO INTERCHANGE

REVISIONS	
NAME	DATE

ILLINOIS DEPARTMENT OF TRANSPORTATION
EXPRESSWAY AND ARTERIAL HIGHWAY
CLEANING (SWEEPING)

LIMITS OF
SIGN CLEANING

SCALE: VERT.
HORIZ.
DATE

DRAWN BY
CHECKED BY

F.A. RTE.	SECTION	COUNTY	TOTAL SHEETS	SHEET NO.
VAR.	2018-135-1	*	26	7
STA.	TO STA.			
FED. ROAD DIST. NO.	ILLINOIS	FED. AID PROJECT		

* COOK, DU PAGE, KANE, LAKE, MC HENRY AND WILL

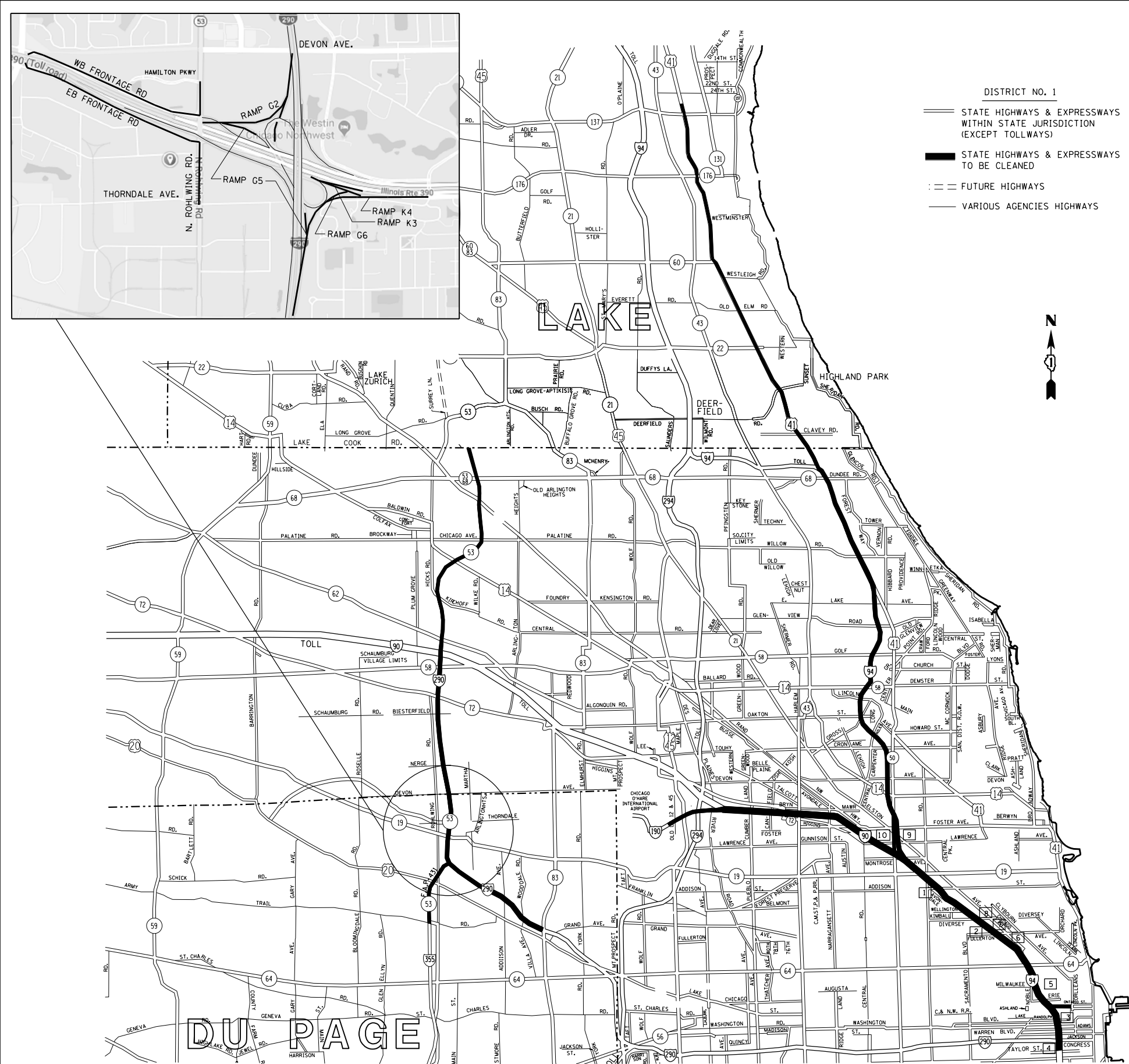

- DISTRICT NO. 1
- STATE HIGHWAYS & EXPRESSWAYS WITHIN STATE JURISDICTION (EXCEPT TOLLWAYS)
 - STATE HIGHWAYS & EXPRESSWAYS TO BE CLEANED
 - - - FUTURE HIGHWAYS
 - VARIOUS AGENCIES HIGHWAYS



DAY CLEANING ONLY

I-290 Extension

I-290 from Illinois 83 to Interstate 90 Jane Addams Tollway, Illinois 53 from Interstate 90 Jane Addams Tollway to Lake Cook Road including I-355 from I-290 to Army Trail Road.

Edens Expressway

Interstate 94 from Montrose to Dundee Road and U.S. 41 from Dundee Road to 700 lineal feet north of Illinois 137 including two ramps at Clavey Road, two ramps at West Park Avenue, four ramps at Deerpath Road and the entire US 41/Deerfield Road interchange. Also included is Tower Road from Edens Expressway to Forestway Drive.

Kennedy Expressway

All ramps on Interstate 90/94 from Ogden Ave. to Interstate 90/94 Junction at Edens Expressway, Interstate 90 from Interstate 90/94 Junction at Edens Expressway to Interstate 90/190 Junction, and Interstate 190 from Interstate 90/190 Junction to the East Limits of O'Hare International Airport (Bessie Coleman Rd.) unless ramps are too narrow to allow traffic to pass sweeping crew.

NIGHT CLEANING ONLY

Kennedy Expressway

Interstate 90/94 from Interstate 290 to Interstate 90/94 junction at Edens Expressway, Interstate 90 from Interstate 90/94 junction at Edens Expressway to Interstate 90/190, Interstate 190 from Interstate 90/190 junction to the east limits of O'Hare International Airport, Interstate 90 from the Interstate 90/190 junction to the tollway turnaround, all ramps from the Jane Byrne Circle Interchange at the Eisenhower Expressway to Lake St, the Ohio Street Feeder, from Orleans Street to Interstate 90/94 and all accident investigation sites and any ramps unable to be swept during the day, if applicable.

ACCIDENT INVESTIGATION SITES:

1. INBOUND INTERSTATE 90/94 AT ADDISON STREET OFF RAMP.
2. INBOUND INTERSTATE 90/94 ALONG FULLERTON AVENUE UNDER INTERSTATE 90/94.
3. INBOUND INTERSTATE 90/94 IN THE OHIO STREET INFIELD.
4. INTERSTATE 90/94 AT POLK AVENUE.
5. OUTBOUND INTERSTATE 90/94 ALONG DIVISION STREET OFF RAMP.
6. OUTBOUND INTERSTATE 90/94 ALONG INTERSTATE 90/94 AT DAMEN AVENUE.
7. OUTBOUND INTERSTATE 90/94 ALONG FULLERTON AVENUE UNDER INTERSTATE 90/94.
8. OUTBOUND INTERSTATE 90/94 ALONG KIMBALL STREET OFF RAMP.
9. OUTBOUND INTERSTATE 94 ALONG FOSTER AVENUE OFF RAMP.
10. OUTBOUND INTERSTATE 90/94 JUST BEFORE LAWRENCE AVENUE OFF RAMP.

REVISIONS	
NAME	DATE

ILLINOIS DEPARTMENT OF TRANSPORTATION

EXPRESSWAY CLEANING LOCATION MAP
I-290 EXTENSION/ILL. 53, EDENS, KENNEDY

SCALE: VERT. / HORIZ.
DATE

DRAWN BY
CHECKED BY

PLOT DATE = 10/25/2018
 FILE NAME = p:\n\1894\EDENS\DOT Documents\DOT Office\District 1\Projects\Sweeping Contracts\CADD\Design\SweepingContract2017.dgn
 PLOT SCALE = 1:625,000
 USER NAME = abebovo

F.A. RTE.	SECTION	COUNTY	TOTAL SHEETS	SHEET NO.
VAR.	2018-135-1	*	26	8
STA.		TO STA.		
FED. ROAD DIST. NO.	ILLINOIS	FED. AID PROJECT		

DAY CLEANING ONLY

Eisenhower Expressway

Interstate 290 and its appurtenances from Wells St. to Austin Blvd. in its entirety, from Austin Blvd. to IL-83 right hand side and all ramps, the eastbound collector-distributor lanes and ramps at the U.S. 12/20/45 (Mannheim Rd.) interchange and westbound to Roosevelt Rd. on its extension.

Stevenson Expressway

Interstate 55 (Stevenson Expressway) from Lake Shore Drive to the Cook-DuPage county line (County Line Rd.), including First Avenue, from 43rd Street to Archer Avenue, the ramps to and from Joliet Rd. from Interstate 55 to Wolf Rd, the ramps from northbound Interstate 55 to northbound Interstate 294 Tollway and from southbound Interstate 294 Tollway to northbound Interstate 55 (Limits of cleaning on these ramps are from Interstate 55 to the first painted gore south of the bridge over Joliet rd), and all accident investigation sites, excluding the entire Stevenson - Dan Ryan Interchange.

I 55 Expressway

Interstate 55 from Cook-DuPage county line (County Line Rd.) to Will - Grundy county line (Reed Rd.) in its entirety, including all ramps and the entire I-55 - I-80 Interchange, all accident investigation sites, Blodgett Rd. from Kelly Rd. to the West Frontage Rd., Arsenal Rd from the East Frontage Rd. to Elwood International Port Rd. (Baseline Rd.), and the West Frontage Rd. Connector from Arsenal Rd. to the southbound entrance ramp.

Dan Ryan Expressway

Interstate 94 from Cottage Grove Ave to 31st St right hand side of both local and express lanes and all ramps except slip ramps between local and express lanes and any ramps too narrow to allow traffic to pass sweeping crew.

ACCIDENT INVESTIGATION SITES:

FOR LOCATIONS 1-10, SEE INNER CITY EXPRESSWAY (NORTH SECTION)

- 11. INBOUND INTERSTATE 55 AT HALSTED STREET
- 12. OUTBOUND INTERSTATE 55 AT THROOP STREET
- 13. INBOUND INTERSTATE 55 AT WOOD STREET. (LOCATED UNDER I-55)
- 14. OUTBOUND INTERSTATE 55 AT KEDZIE AVENUE
- 15. INTERSTATE 90/94 AT 87th STREET (NORTHBOUND AND SOUTHBOUND)
- 16. INTERSTATE 90/94 AT 71st STREET (NORTHBOUND AND SOUTHBOUND)
- 17. INTERSTATE 90/94 AT POLK STREET
- 18. INTERSTATE 90/94 AT KING DRIVE

NIGHT CLEANING ONLY

Eisenhower Expressway

Interstate 290 from Austin Blvd. to IL-83 left hand side only.

Dan Ryan Expressway

Interstate 94 from Interstate 290 to Cottage Grove Avenue, except the right hand side of local and express lanes and all ramps from Cottage Grove Ave to 31st St, all slip ramps between local and express lanes, and also Interstate 57 from Interstate 94 to Halsted Street left hand side only, Franklin Street connector from 22nd Street to Interstate 94, and all accident investigation sites.

DISTRICT NO. 1

- STATE HIGHWAYS & EXPRESSWAYS WITHIN STATE JURISDICTION (EXCEPT TOLLWAYS)
- STATE HIGHWAYS & EXPRESSWAYS TO BE CLEANED
- - - FUTURE HIGHWAYS
- VARIOUS AGENCIES HIGHWAYS

REVISIONS	
NAME	DATE

ILLINOIS DEPARTMENT OF TRANSPORTATION

EXPRESSWAY CLEANING LOCATION MAP
EISENHOWER, STEVENSON, DAN RYAN & I-55

SCALE: VERT.
HORIZ.
DATE

DRAWN BY
CHECKED BY

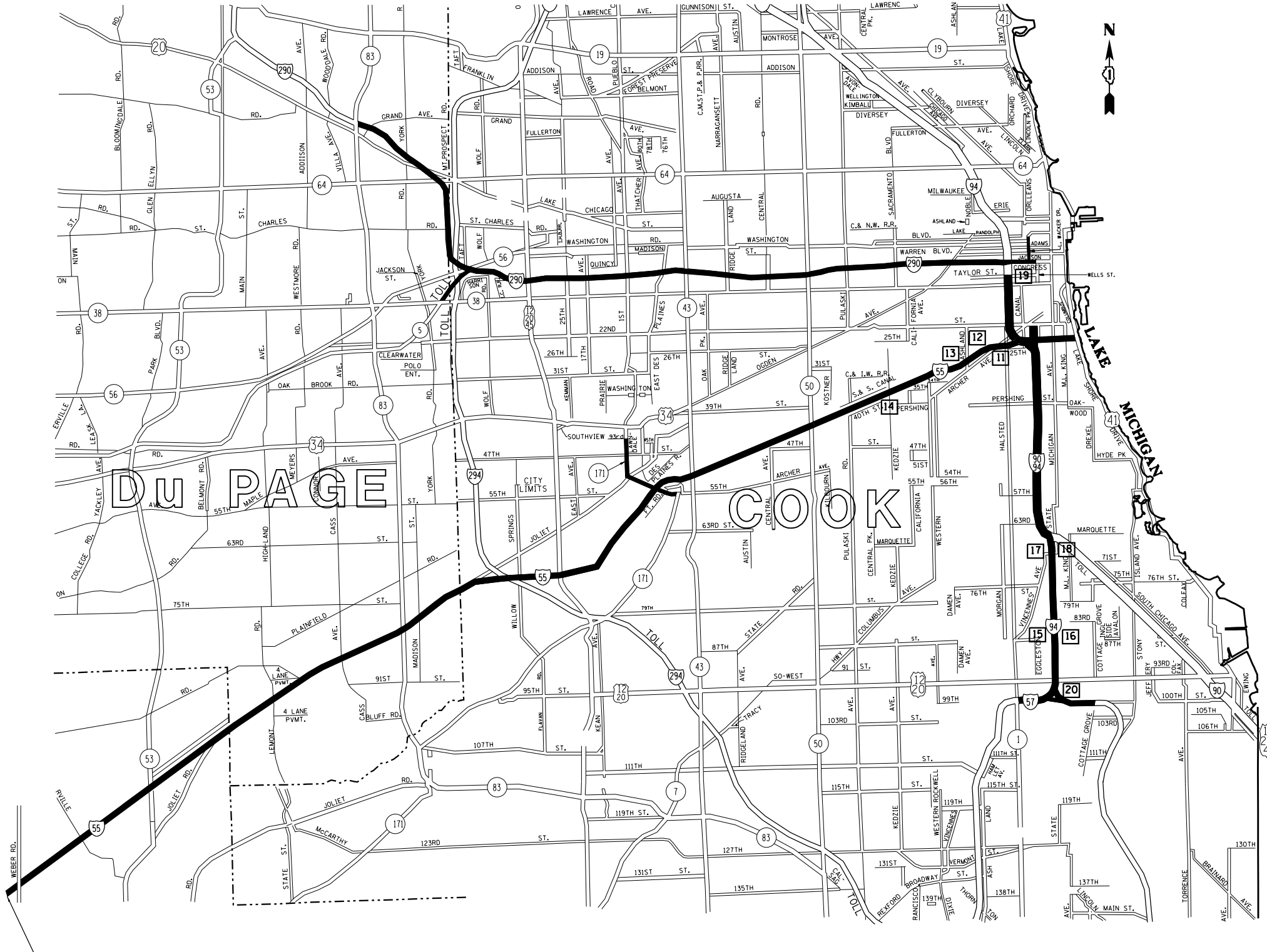

CONTINUED ON SHEET NO. 9

PLOT DATE = 10/25/2018
 FILE NAME = p:\11894\BID\INT\Callin\DOT\Documents\DOT - Office\District 1\Projects\Sweeping - Contracts\CADD\Design\SweepingContract2017.dgn
 PLOT SCALE = 1/8" = 1'-0"
 USER NAME = abebow

F.A. RTE.	SECTION	COUNTY	TOTAL SHEETS	SHEET NO.
VAR.	2018-135-1	*	26	9
STA.	TO STA.			
FED. ROAD DIST. NO.	ILLINOIS	FED. AID PROJECT		

* COOK, DU PAGE, KANE, LAKE, MC HENRY AND WILL

CONTINUED ON SHEET NO. 8

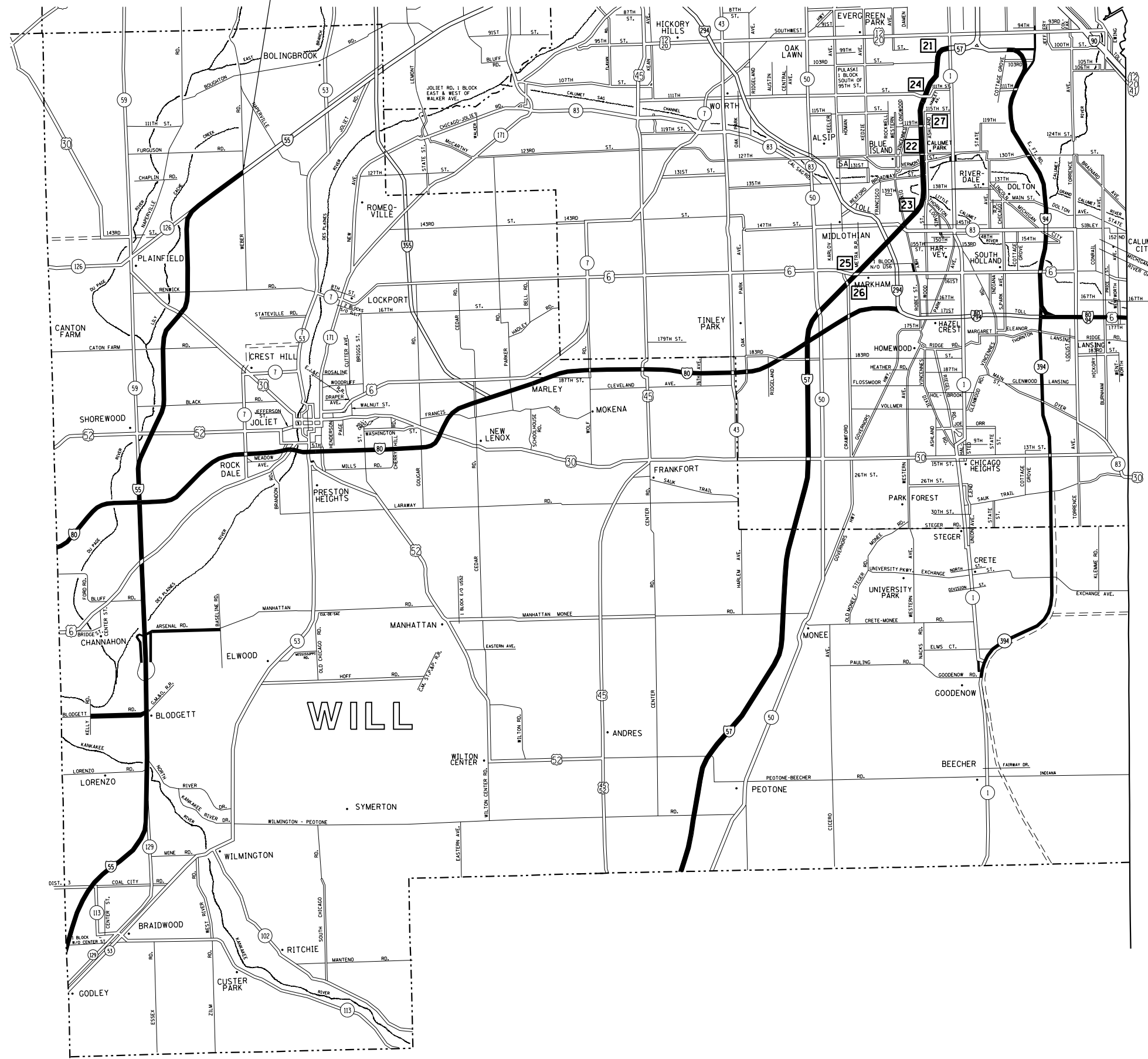

DAY CLEANING ONLY

Bishop Ford/Kingery Expressway
 Interstate 94 from Cottage Grove Avenue to the Indiana State line excluding northbound and southbound left hand side from Cottage Grove Ave. to 171st St., Illinois 394 from Interstate 94 to Goodenow Rd. and the entire Stony Island Avenue - 103rd Street Interchange. Interstate 80 from Interstate 94 to Interstate 294 and all accident investigation sites.

I-57 Expressway
 Interstate 57 from Halsted Street to the Will-Kankakee County Line, in its entirety including the entire I-57 - I-80 interchange and all accident investigation sites, and from Interstate 57 to Interstate 94 Dan Ryan right hand side only.

- 21 - 23 INTERSTATE 57-3 LOCATIONS IN THE MEDIAN BETWEEN HALSTED AND 147th ST.
- 24 OUTBOUND INTERSTATE 57 AT 111th STREET EXIT RAMP
- 25 - 26 INTERSTATE 57 - 2 LOCATIONS ON THE 167th STREET RAMPS
- 27 INTERSTATE 57 - IN THE MEDIAN AT 119th STREET

I-80 Expressway
 Interstate 80 from Interstate 294 Tri-State Tollway to Briggs St. and from Wheeler Ave. to the Will - Kendall County line in its entirety, including all ramps.

Note: Include the following two (2) ramps at Interstate 294
 1. Southbound Interstate 294 to westbound Interstate 80.
 2. Eastbound Interstate 80 to northbound Interstate 294.

NOTE: 3
 WEST OF WHEELER RD CAN ONLY BE OCCUPIED BY ONE SWEEPING CREW AT A TIME.

NIGHT CLEANING ONLY

Bishop Ford Expressway
 Interstate 94 from Cottage Grove Ave. to 171st St. northbound and southbound left hand side only.

I-80 Expressway
 Interstate 80 from Briggs St. to Wheeler Ave. except right shoulder and ramps.

INDIANA

- DISTRICT NO. 1
- STATE HIGHWAYS & EXPRESSWAYS WITHIN STATE JURISDICTION (EXCEPT TOLLWAYS)
 - STATE HIGHWAYS & EXPRESSWAYS TO BE CLEANED
 - FUTURE HIGHWAYS
 - VARIOUS AGENCIES HIGHWAYS

REVISIONS	
NAME	DATE

ILLINOIS DEPARTMENT OF TRANSPORTATION

EXPRESSWAY CLEANING LOCATION MAP
 BISHOP FORD, KINGERY, I-55, I-57 AND I-80

SCALE: VERT. / HORIZ.
 DATE

DRAWN BY / CHECKED BY

PLOT DATE = 10/25/2018
 FILE NAME = p:\N\1894\BID\ID\Documents\DOT Office\District 1\Projects\Sweeping Contracts\CADD\Design\SweepingContract2017.dgn
 PLOT SCALE = 1:95,882.4 / in.
 USER NAME = abebow

F.A. RTE.	SECTION	COUNTY	TOTAL SHEETS	SHEET NO.
VAR.	2018-135-1	*	26	10
STA.		TO STA.		
FED. ROAD DIST. NO.	ILLINOIS	FED. AID PROJECT		

* COOK, DU PAGE, KANE, LAKE, MC HENRY AND WILL

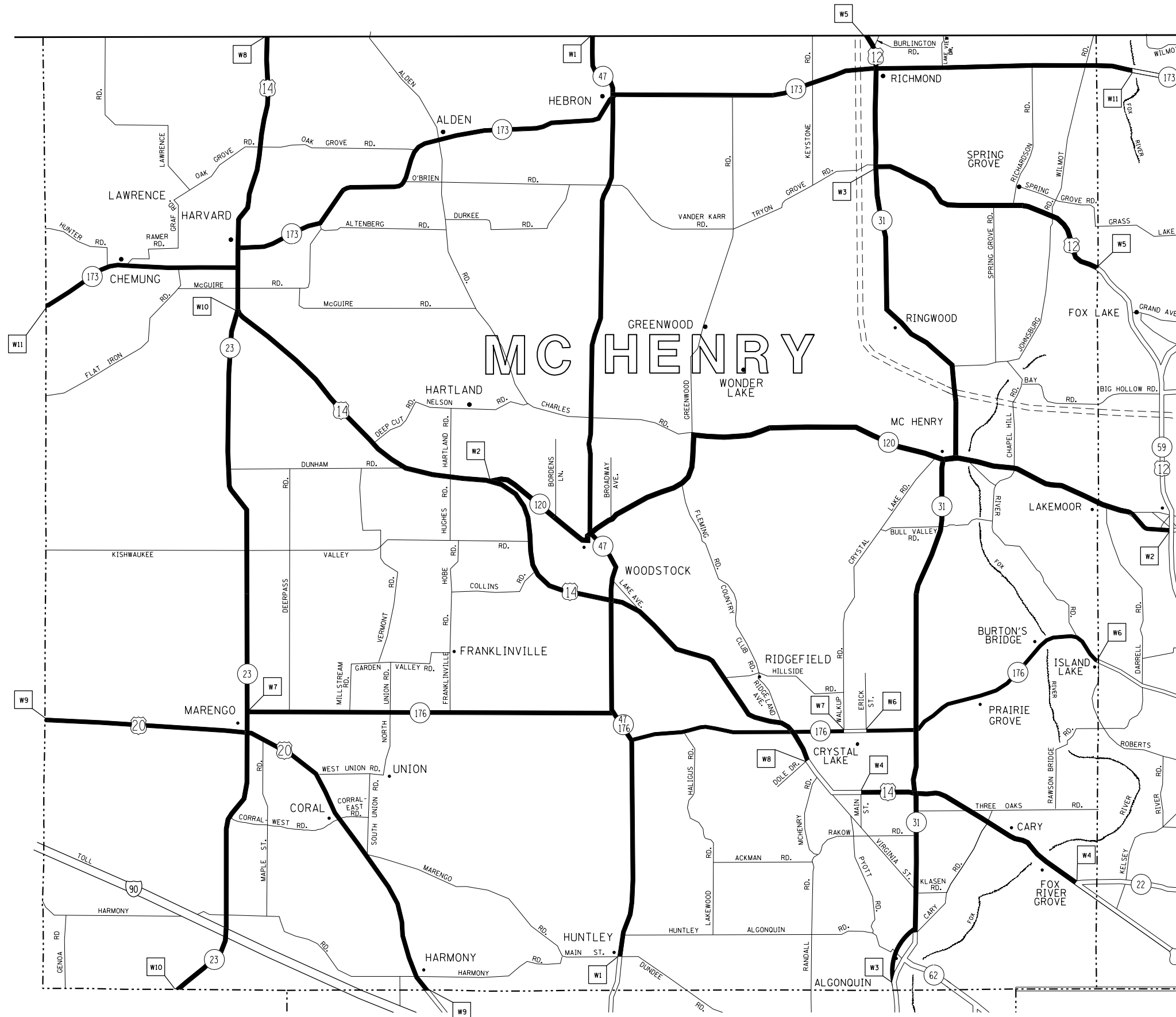

TEAM SECTION	KEY LOCATIONS
WOODSTOCK	W1 - W11

- DISTRICT NO. 1
- STATE HIGHWAYS & EXPRESSWAYS WITHIN STATE JURISDICTION (EXCEPT TOLLWAYS)
 - STATE HIGHWAYS & EXPRESSWAYS TO BE CLEANED
 - FUTURE HIGHWAYS
 - VARIOUS AGENCIES HIGHWAYS

REVISIONS	
NAME	DATE

ILLINOIS DEPARTMENT OF TRANSPORTATION
**ARTERIAL CLEANING
 LOCATION MAP
 MC HENRY COUNTY
 WOODSTOCK TEAM SECTION**

SCALE: VERT. / HORIZ.
 DATE: DRAWN BY: CHECKED BY:

PLOT DATE = 10/25/2018
 FILE NAME = p:\n\1894848\IDIT\Documents\DOT Office\District 1\Projects\Sweeping Contracts\CADD\Design\SweepingContract2017.dgn
 PLOT SCALE = 1/8" = 100'
 USER NAME = abeboo

F.A. RTE.	SECTION	COUNTY	TOTAL SHEETS	SHEET NO.
VAR.	2018-135-1	*	26	11
STA.		TO STA.		
FED. ROAD DIST. NO.	ILLINOIS	FED. AID PROJECT		

* COOK, DU PAGE, KANE, LAKE, MC HENRY AND WILL



TEAM SECTION	KEY LOCATIONS
GRAYSLAKE	G1 - G21

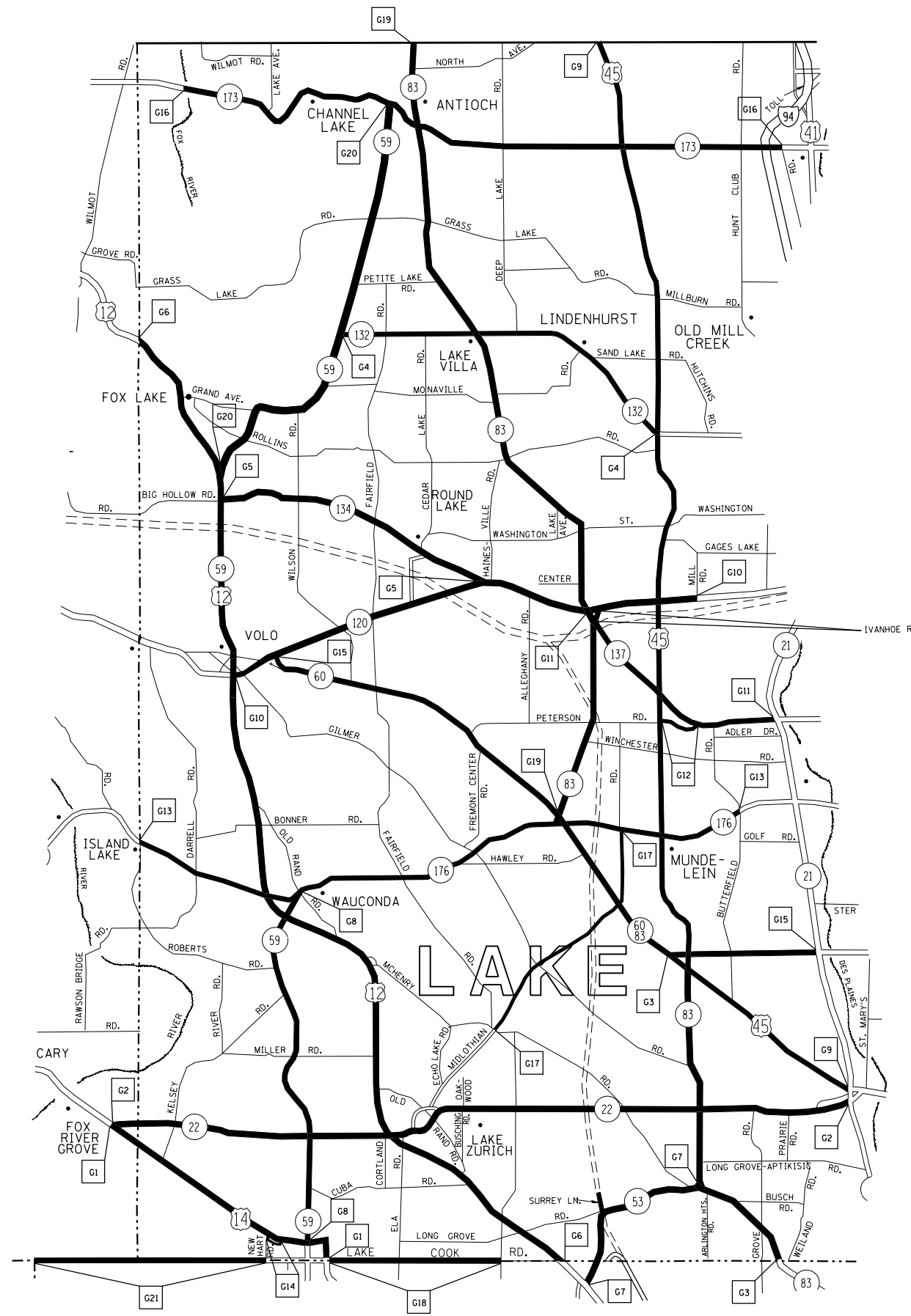

- DISTRICT NO. 1
- ==== STATE HIGHWAYS & EXPRESSWAYS WITHIN STATE JURISDICTION (EXCEPT TOLLWAYS)
 - ==== STATE HIGHWAYS & EXPRESSWAYS TO BE CLEANED
 - - - - FUTURE HIGHWAYS
 - VARIOUS AGENCIES HIGHWAYS

REVISIONS	
NAME	DATE

ILLINOIS DEPARTMENT OF TRANSPORTATION
**ARTERIAL CLEANING
 LOCATION MAP
 LAKE COUNTY
 GRAYSLAKE TEAM SECTION**

SCALE: VERT. _____
 HORIZ. _____

DATE _____ DRAWN BY _____
 CHECKED BY _____

PLOT DATE = 10/25/2018
 FILE NAME = p:\1\18948\ID\IT\Callin\DOT Documents\DOT Office\District 1\Projects\Sweeping Contracts\CADData\Design\SweepingContract2017.dgn
 PLOT SCALE = 1/8" = 100'
 USER NAME = abebow

F.A. RTE.	SECTION	COUNTY	TOTAL SHEETS	SHEET NO.
VAR.	2018-135-1	*	26	12
STA.		TO STA.		
FED. ROAD DIST. NO.	ILLINOIS	FED. AID PROJECT		

* COOK, DU PAGE, KANE, LAKE, MC HENRY AND WILL



TEAM SECTION	KEY LOCATIONS
GURNEE	GUI - GUI9

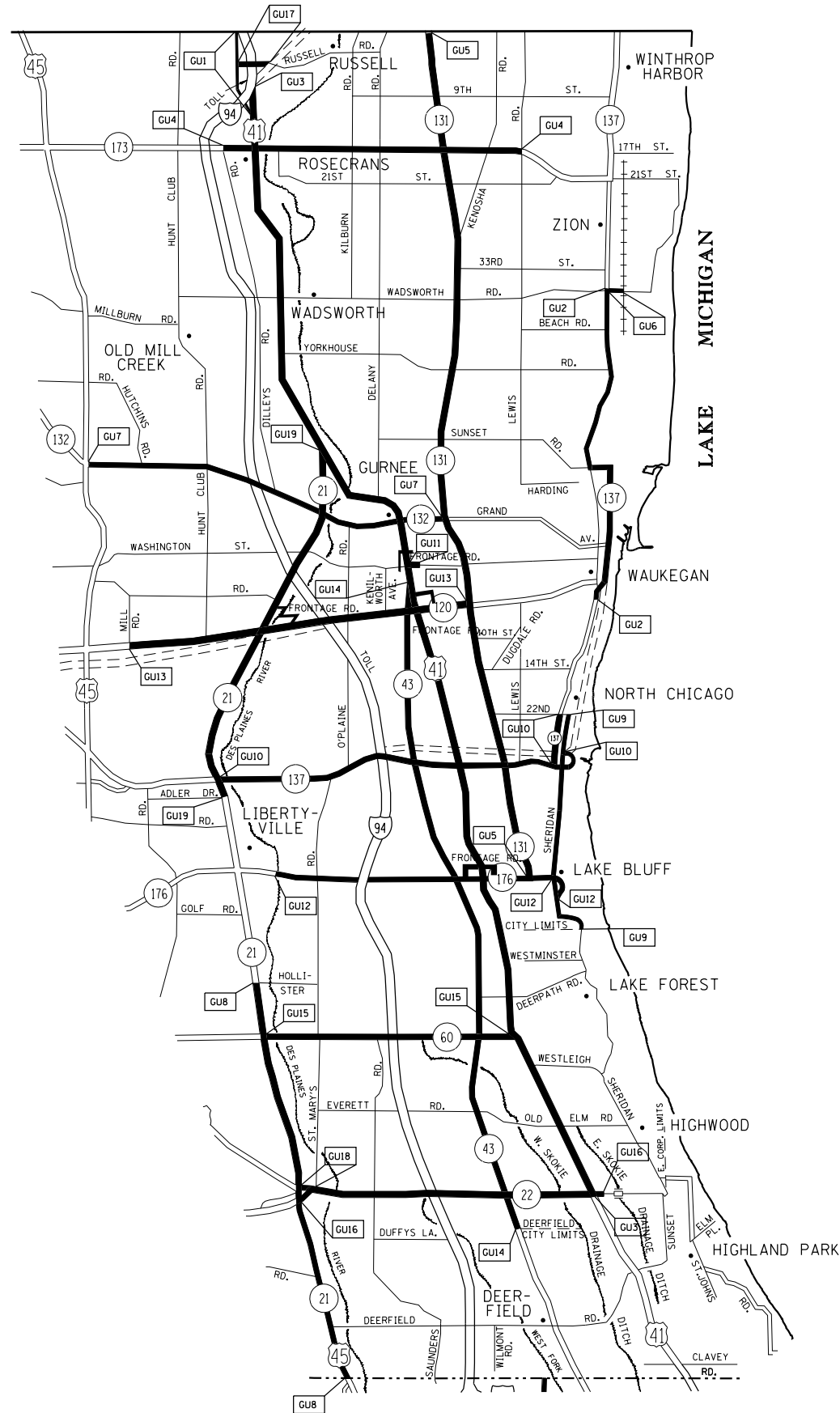

- DISTRICT NO. 1
- ==== STATE HIGHWAYS & EXPRESSWAYS WITHIN STATE JURISDICTION (EXCEPT TOLLWAYS)
 - ==== STATE HIGHWAYS & EXPRESSWAYS TO BE CLEANED
 - FUTURE HIGHWAYS
 - VARIOUS AGENCIES HIGHWAYS

REVISIONS	
NAME	DATE

ILLINOIS DEPARTMENT OF TRANSPORTATION
**ARTERIAL CLEANING
 LOCATION MAP
 LAKE COUNTY
 GURNEE TEAM SECTION**

SCALE: VERT. / HORIZ.
 DATE: / /

DRAWN BY: / / /
 CHECKED BY: / / /

PLOT DATE = 10/25/2018
 FILE NAME = p:\118948\IDINT\Callin\DOT Documents\DOT Offices\District 1\Projects\Sweeping Contracts\CADD\Design\SweepingContract2017.dgn
 PLOT SCALE = 1/8" = 100'
 USER NAME = abebow

F.A. RTE.	SECTION	COUNTY	TOTAL SHEETS	SHEET NO.
VAR.	2018-135-1	*	26	13
STA.		TO STA.		
FED. ROAD DIST. NO.	ILLINOIS	FED. AID PROJECT		

* COOK, DU PAGE, KANE, LAKE, MC HENRY AND WILL

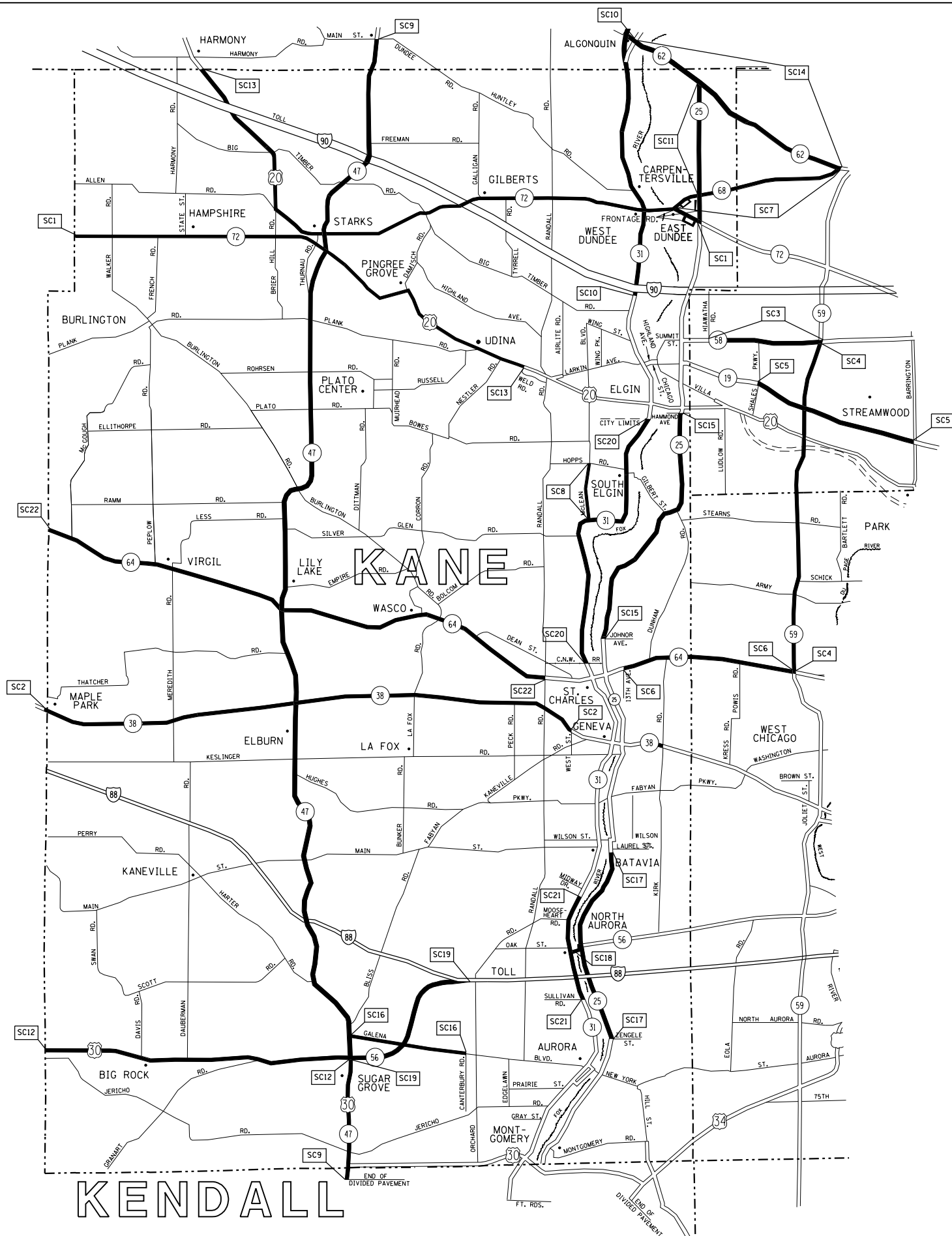

TEAM SECTION	KEY LOCATIONS
ST. CHARLES	SC1 - SC22

- DISTRICT NO. 1
- STATE HIGHWAYS & EXPRESSWAYS WITHIN STATE JURISDICTION (EXCEPT TOLLWAYS)
 - STATE HIGHWAYS & EXPRESSWAYS TO BE CLEANED
 - - - FUTURE HIGHWAYS
 - VARIOUS AGENCIES HIGHWAYS

REVISIONS	
NAME	DATE

ILLINOIS DEPARTMENT OF TRANSPORTATION
**ARTERIAL CLEANING
 LOCATION MAP
 KANE COUNTY
 ST. CHARLES TEAM SECTION**

SCALE: VERT. _____
 HORIZ. _____

DATE _____ DRAWN BY _____
 CHECKED BY _____

PLOT DATE = 10/25/2018
 FILE NAME = p:\118948\IDINT\Documents\DOT Office\District\Projects\Sweeping Contracts\CADD\Design\SweepingContract2017.dgn
 PLOT SCALE = 1/8" = 100'
 USER NAME = abebbo

F.A. RTE.	SECTION	COUNTY	TOTAL SHEETS	SHEET NO.
VAR.	2018-135-1	*	26	16
STA.		TO STA.		
FED. ROAD DIST. NO.	ILLINOIS	FED. AID PROJECT		

* COOK, DU PAGE, KANE, LAKE, MC HENRY AND WILL

TEAM SECTION
NORTHSIDE

KEY LOCATIONS
NS1-NS42

DISTRICT NO. 1

STATE HIGHWAYS & EXPRESSWAYS WITHIN STATE JURISDICTION (EXCEPT TOLLWAYS)

STATE HIGHWAYS & EXPRESSWAYS TO BE CLEANED

FUTURE HIGHWAYS

VARIOUS AGENCIES HIGHWAYS

REVISIONS	
NAME	DATE

ILLINOIS DEPARTMENT OF TRANSPORTATION

ARTERIAL CLEANING
LOCATION MAP
COOK COUNTY NORTH
NORTHSIDE TEAM SECTION

SCALE: VERT. / HORIZ.
DATE

DRAWN BY / CHECKED BY

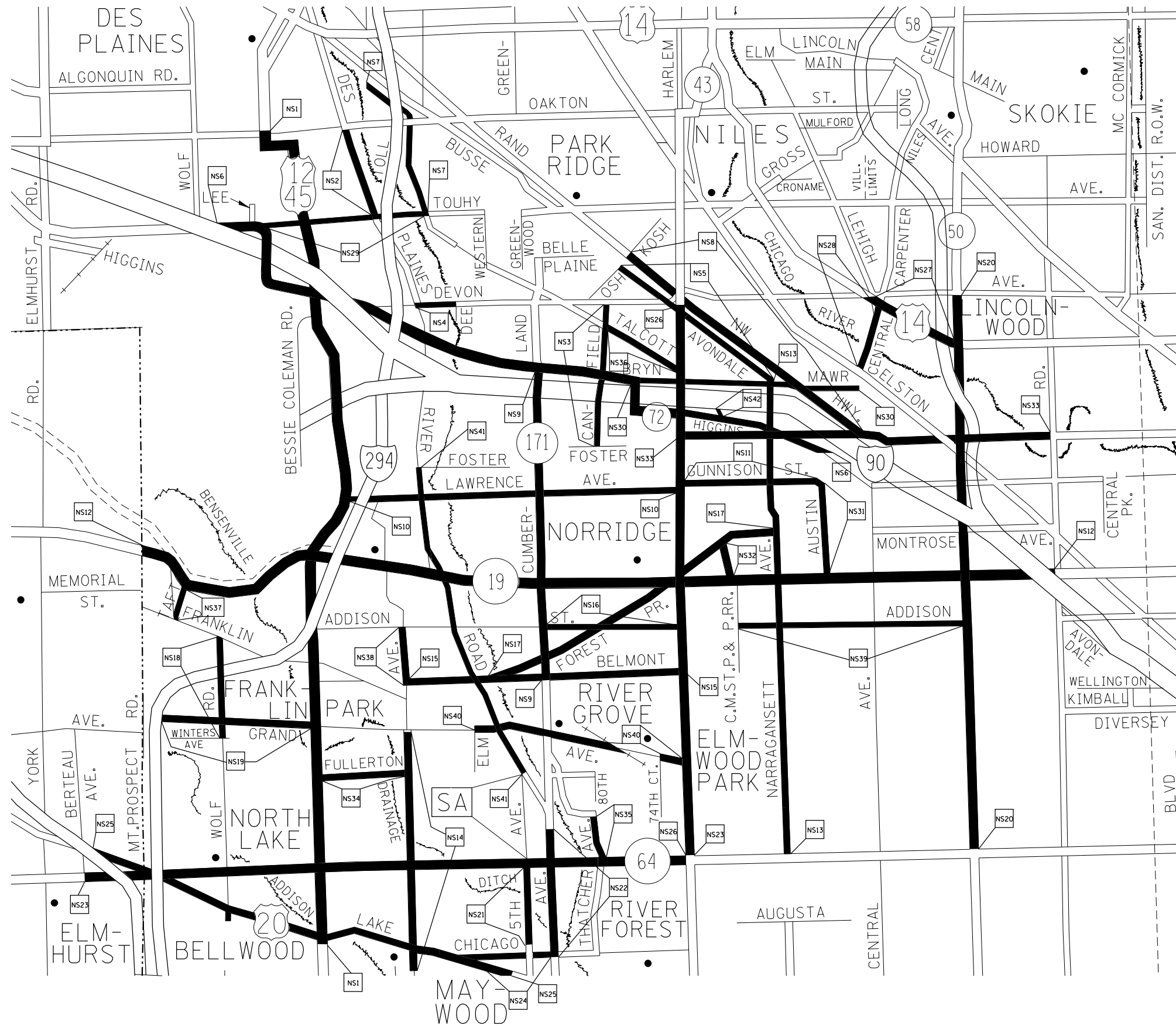

PLOT DATE = 10/25/2018
 FILE NAME = p:\n\18948\BID\INT\ILLINOIS\DOT - Office\District 1\Projects\Sweeping Contracts\CADD\Design\SweepingContract2017.dgn
 PLOT SCALE = 1/8" = 100'
 USER NAME = abelov

F.A. RTE.	SECTION	COUNTY	TOTAL SHEETS	SHEET NO.
VAR.	2018-135-1	*	26	17
STA.		TO STA.		
FED. ROAD DIST. NO.	ILLINOIS	FED. AID PROJECT		

* COOK, DU PAGE, KANE, LAKE, MC HENRY AND WILL

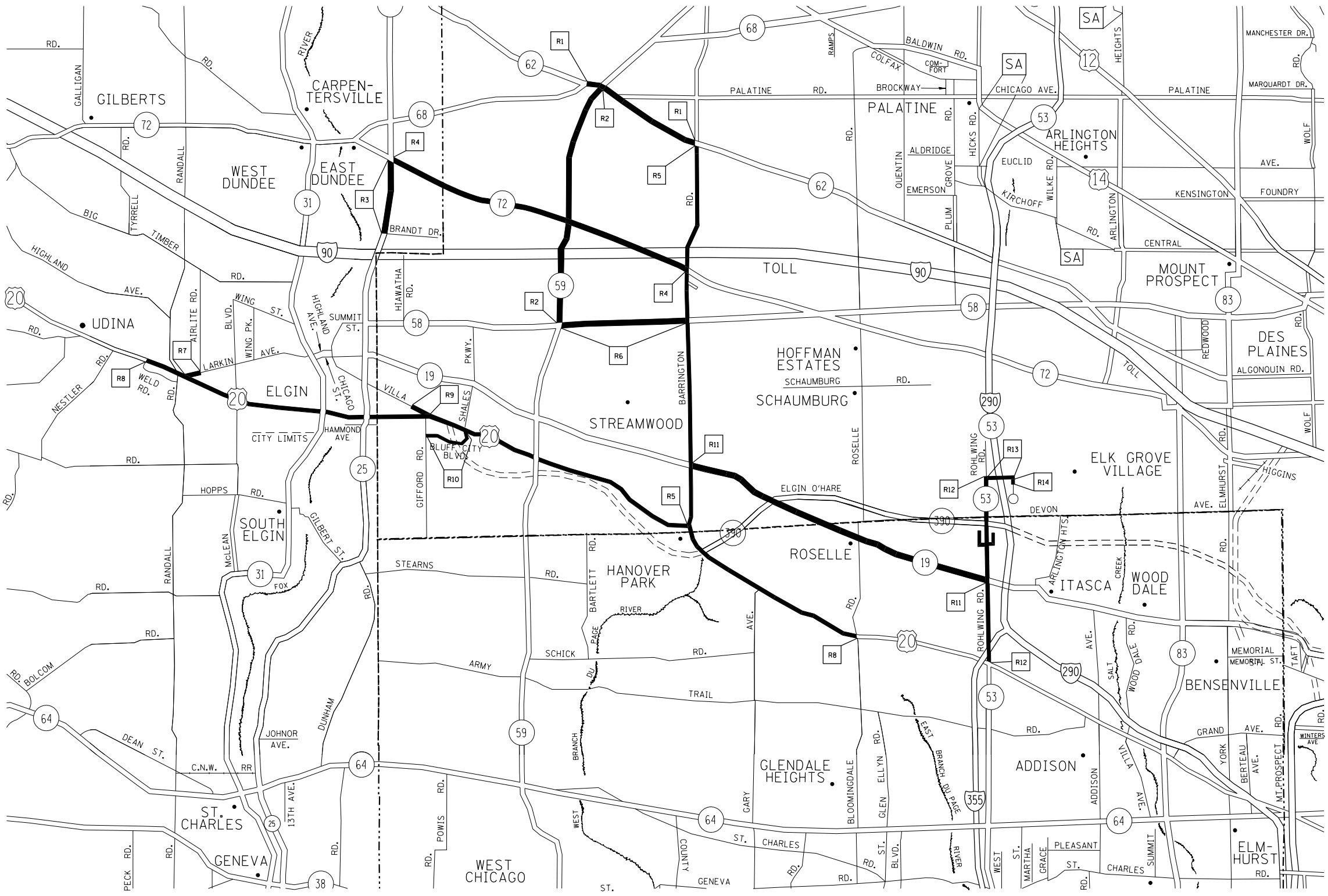

TEAM SECTION	KEY LOCATIONS
RODENBURG	R1-R14

- DISTRICT NO. 1
- STATE HIGHWAYS & EXPRESSWAYS WITHIN STATE JURISDICTION (EXCEPT TOLLWAYS)
 - STATE HIGHWAYS & EXPRESSWAYS TO BE CLEANED
 - - - FUTURE HIGHWAYS
 - VARIOUS AGENCIES HIGHWAYS

REVISIONS	
NAME	DATE

ILLINOIS DEPARTMENT OF TRANSPORTATION

ARTERIAL CLEANING
LOCATION MAP
COOK COUNTY
RODENBURG TEAM SECTION

SCALE: VERT. / HORIZ.
DATE

DRAWN BY
CHECKED BY

PLOT DATE = 10/25/2018
 FILE NAME = p:\1\1894\ERID\INT\Cook\DOT\Office\District\Projects\Sweeping\Contract\CA00Data\Design\SweepingContract2017.dgn
 PLOT SCALE = 1/8" = 100'
 USER NAME = abebow

F.A. RTE.	SECTION	COUNTY	TOTAL SHEETS	SHEET NO.
VAR.	2018-135-1	*	26	18
STA.		TO STA.		
FED. ROAD DIST. NO.	ILLINOIS	FED. AID PROJECT		

* COOK, DU PAGE, KANE, LAKE, MC HENRY AND WILL

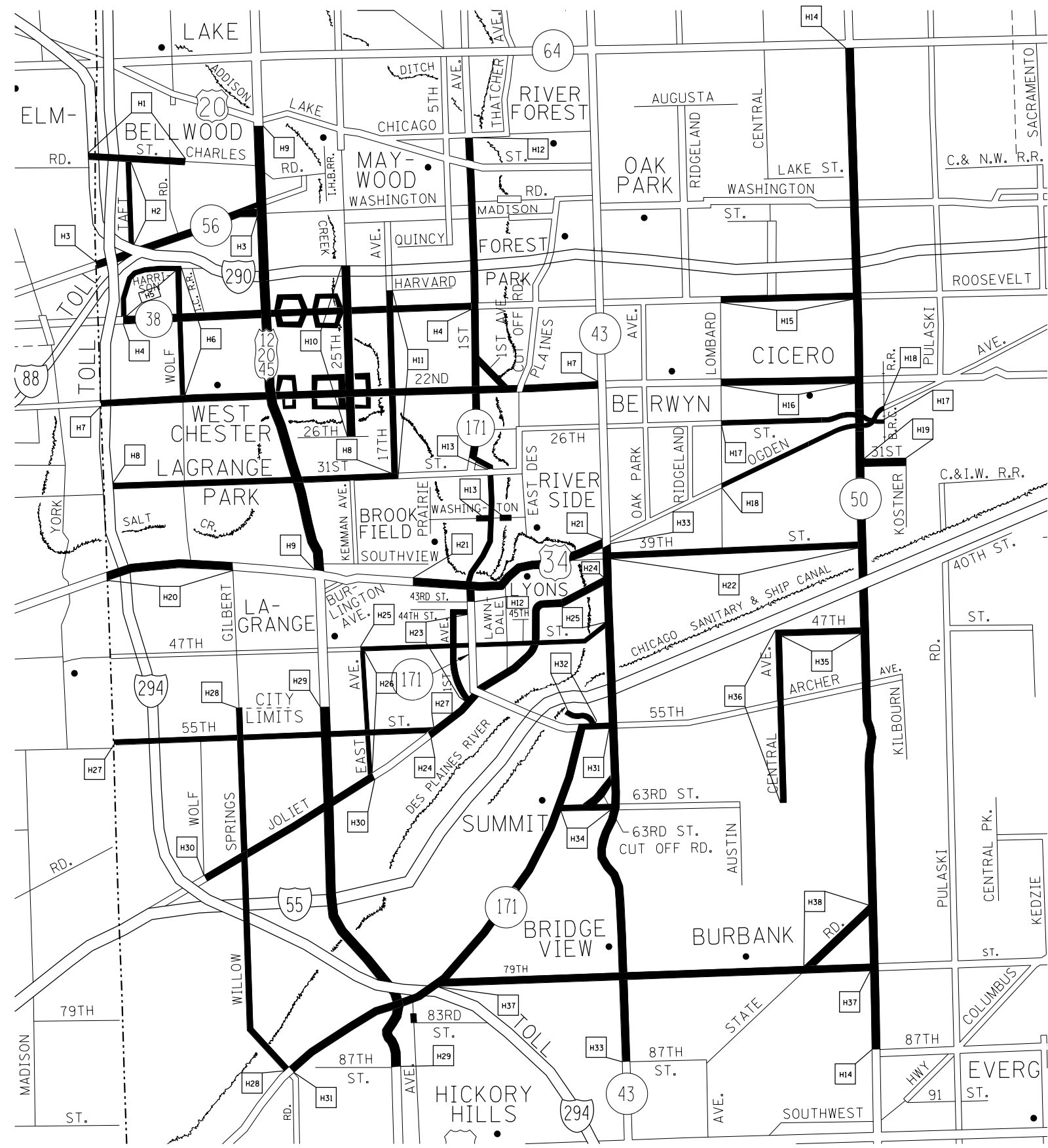

TEAM SECTION
HILLSIDE

KEY LOCATIONS
H1-H38

- DISTRICT NO. 1
- STATE HIGHWAYS & EXPRESSWAYS WITHIN STATE JURISDICTION (EXCEPT TOLLWAYS)
 - STATE HIGHWAYS & EXPRESSWAYS TO BE CLEANED
 - - - FUTURE HIGHWAYS
 - VARIOUS AGENCIES HIGHWAYS

REVISIONS	
NAME	DATE

ILLINOIS DEPARTMENT OF TRANSPORTATION

ARTERIAL CLEANING
LOCATION MAP
COOK COUNTY
HILLSIDE TEAM SECTION

SCALE: VERT.
HORIZ.
DATE

DRAWN BY
CHECKED BY

PLOT DATE = 10/25/2018
 FILE NAME = p:\N\1894\ED\INT\Callinons\gov\PM\DOT\Documents\DOT - Offices\District 1\Projects\Sweeping - Contracts\CAD\Map\SweepingContract2017.dgn
 PLOT SCALE = 1/85,8824 / in.
 USER NAME = abeboo

F.A. RTE.	SECTION	COUNTY	TOTAL SHEETS	SHEET NO.
VAR.	2018-135-1	*	26	19
STA.		TO STA.		
FED. ROAD DIST. NO.	ILLINOIS	FED. AID PROJECT		

* COOK, DU PAGE, KANE, LAKE, MC HENRY AND WILL

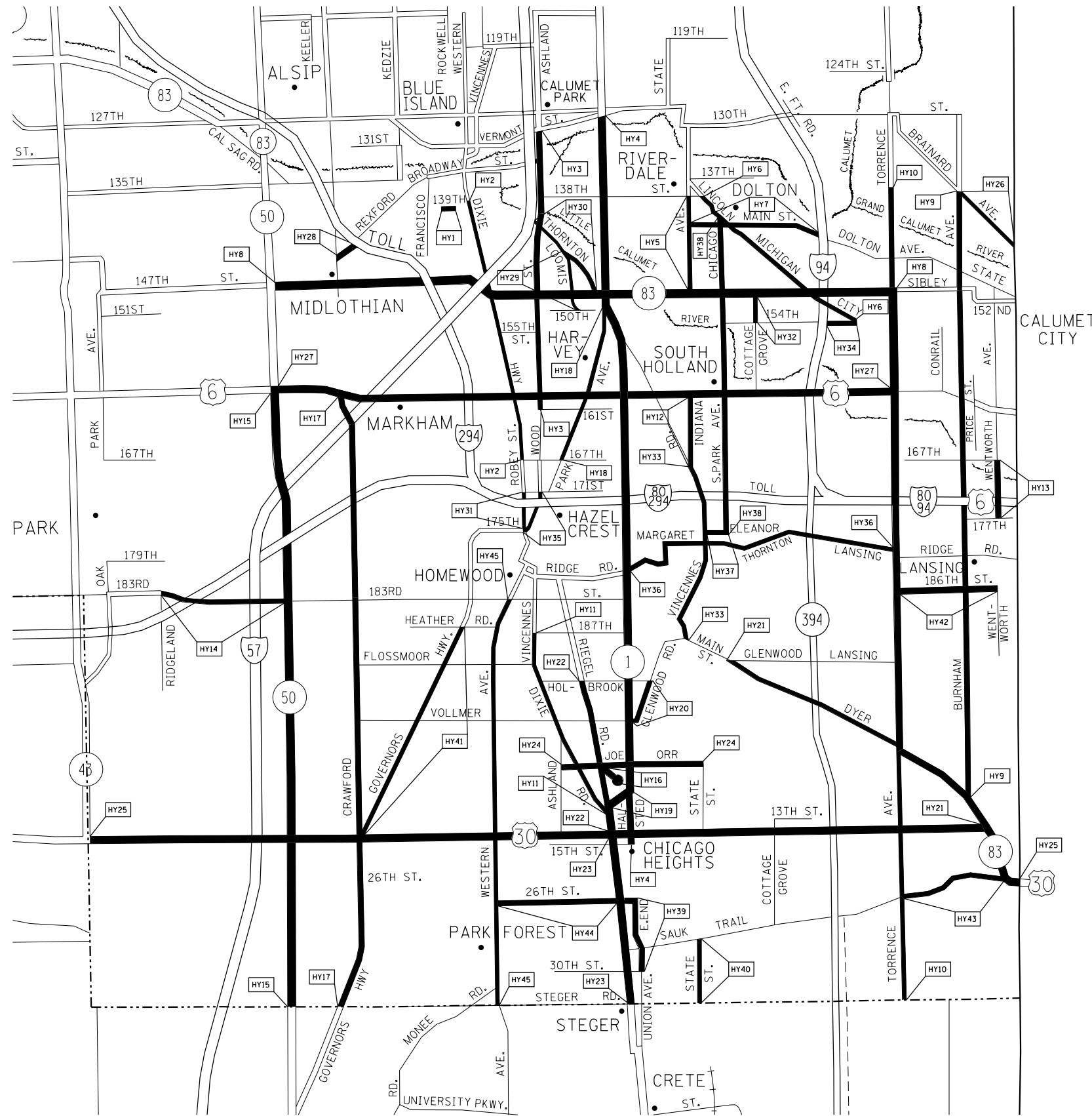

TEAM SECTION	KEY LOCATIONS
HARVEY	HY1-HY45

- DISTRICT NO. 1
- STATE HIGHWAYS & EXPRESSWAYS WITHIN STATE JURISDICTION (EXCEPT TOLLWAYS)
 - STATE HIGHWAYS & EXPRESSWAYS TO BE CLEANED
 - - - FUTURE HIGHWAYS
 - VARIOUS AGENCIES HIGHWAYS

REVISIONS	
NAME	DATE

ILLINOIS DEPARTMENT OF TRANSPORTATION

ARTERIAL CLEANING
LOCATION MAP
COOK COUNTY
HARVEY TEAM SECTION

SCALE: VERT. / HORIZ.
DATE

DRAWN BY / CHECKED BY

PLOT DATE = 10/25/2018
 FILE NAME = p:\11894E\IDINT\Callin\DOT\Projects\Sweeping\Contracts\CAD\Design\SweepingContract2017.dgn
 PLOT SCALE = 1/8" = 100'-0"
 USER NAME = abebow

F.A. RTE.	SECTION	COUNTY	TOTAL SHEETS	SHEET NO.
VAR.	2018-135-1	*	26	20
STA.		TO STA.		
FED. ROAD DIST. NO.	ILLINOIS	FED. AID PROJECT		

* COOK, DU PAGE, KANE, LAKE, MC HENRY AND WILL

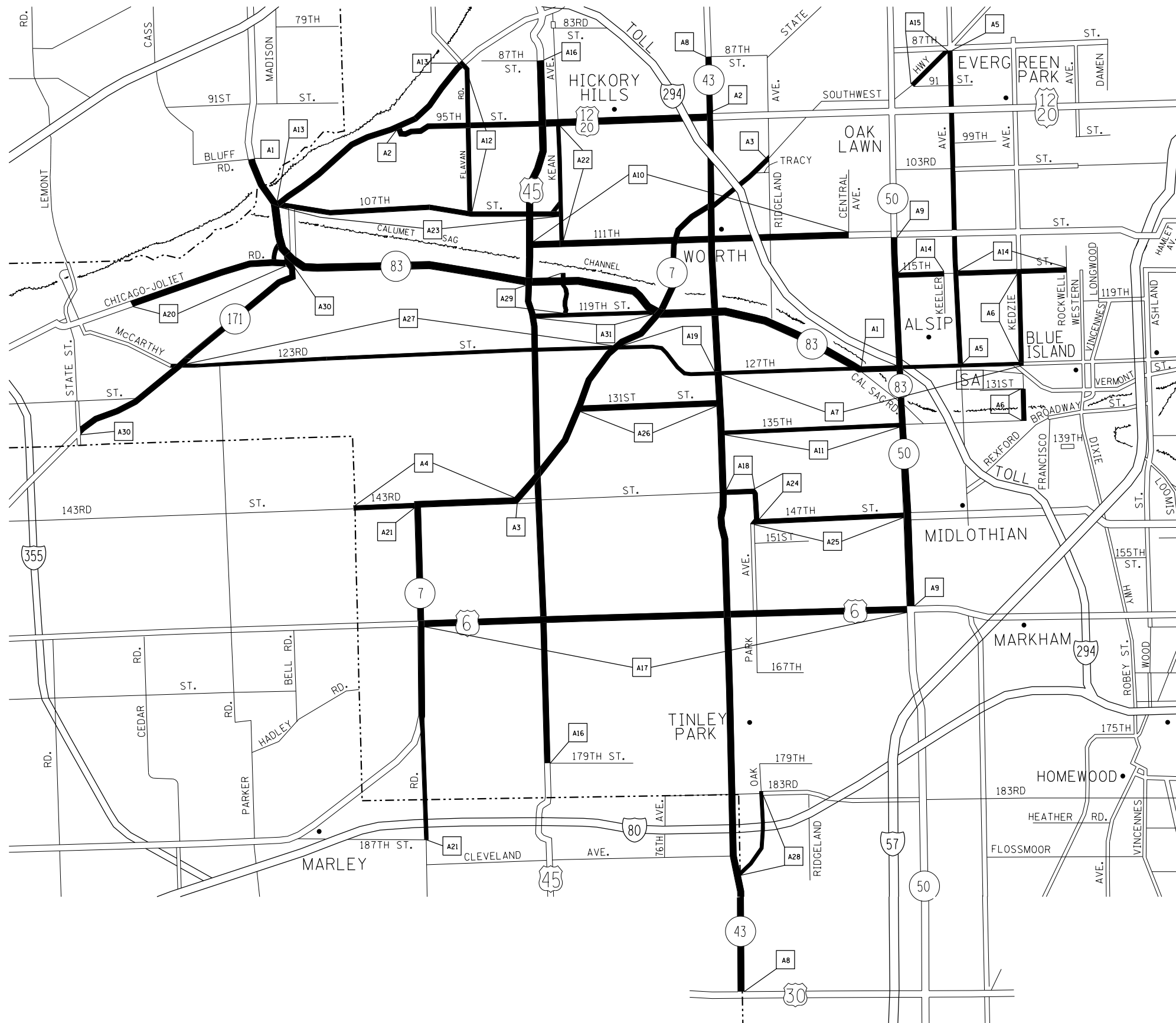

TEAM SECTION	KEY LOCATIONS
ALSIP	A1-A31

- DISTRICT NO. 1
- STATE HIGHWAYS & EXPRESSWAYS WITHIN STATE JURISDICTION (EXCEPT TOLLWAYS)
 - STATE HIGHWAYS & EXPRESSWAYS TO BE CLEANED
 - - - FUTURE HIGHWAYS
 - VARIOUS AGENCIES HIGHWAYS

REVISIONS	
NAME	DATE

ILLINOIS DEPARTMENT OF TRANSPORTATION

ARTERIAL CLEANING
LOCATION MAP
COOK COUNTY
ALSIP TEAM SECTION

SCALE: VERT. / HORIZ.
DATE

DRAWN BY / CHECKED BY

PLOT DATE = 10/25/2018
 FILE NAME = p:\118948\BID\BIDDING\Illinois\gov\PM\DOT\Documents\DOT - Offices\District 1\Projects\Sweeping Contracts\CADData\Design\SweepingContract2017.dgn
 PLOT SCALE = 1/8" = 100' / in.
 USER NAME = abeboo

F.A. RTE.	SECTION	COUNTY	TOTAL SHEETS	SHEET NO.
VAR.	2018-135-1	*	26	21
STA.		TO STA.		
FED. ROAD DIST. NO.	ILLINOIS	FED. AID PROJECT		

* COOK, DU PAGE, KANE, LAKE, MC HENRY AND WILL

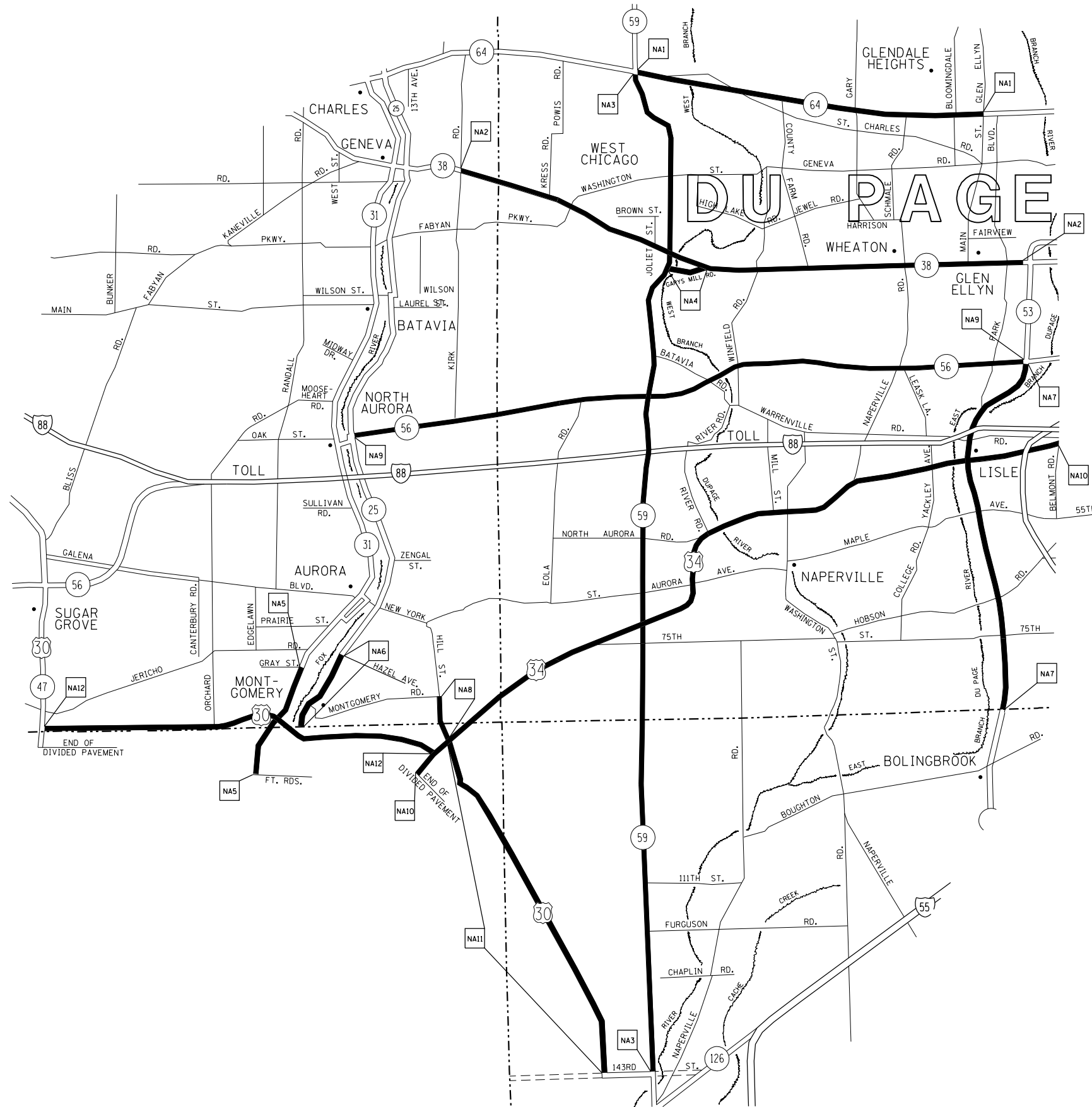

TEAM SECTION
NAPERVILLE

KEY LOCATIONS
NA1-NA12

- DISTRICT NO. 1
- STATE HIGHWAYS & EXPRESSWAYS WITHIN STATE JURISDICTION (EXCEPT TOLLWAYS)
 - STATE HIGHWAYS & EXPRESSWAYS TO BE CLEANED
 - - - FUTURE HIGHWAYS
 - VARIOUS AGENCIES HIGHWAYS

REVISIONS	
NAME	DATE

ILLINOIS DEPARTMENT OF TRANSPORTATION

ARTERIAL CLEANING
LOCATION MAP
DU PAGE COUNTY
NAPERVILLE TEAM SECTION

SCALE: VERT. / HORIZ.
DATE

DRAWN BY
CHECKED BY

PLOT DATE = 10/25/2018
 FILE NAME = p:\118948\IDINT\Callin\DOT Documents\DOT Office\District 1\Projects\Sweeping Contracts\CADD\Design\SweepingContract2017.dgn
 PLOT SCALE = 1/8" = 100'
 USER NAME = abebbo

F.A. RTE.	SECTION	COUNTY	TOTAL SHEETS	SHEET NO.
VAR.	2018-135-I	*	26	22
STA.		TO STA.		
FED. ROAD DIST. NO.	ILLINOIS	FED. AID PROJECT		

* COOK, DU PAGE, KANE, LAKE, MC HENRY AND WILL



TEAM SECTION	KEY LOCATIONS
OAKBROOK	OBI-OB12

- DISTRICT NO. 1
- STATE HIGHWAYS & EXPRESSWAYS WITHIN STATE JURISDICTION (EXCEPT TOLLWAYS)
 - STATE HIGHWAYS & EXPRESSWAYS TO BE CLEANED
 - - - FUTURE HIGHWAYS
 - VARIOUS AGENCIES HIGHWAYS

REVISIONS	
NAME	DATE

ILLINOIS DEPARTMENT OF TRANSPORTATION

ARTERIAL CLEANING
LOCATION MAP
DU PAGE COUNTY
OAKBROOK TEAM SECTION

SCALE: VERT. / HORIZ.
DATE

DRAWN BY
CHECKED BY

PLOT DATE = 10/25/2018
FILE NAME = p:\1\894\894\894\DOT Documents\DOT Office\District\Projects\Sweeping Contracts\CADD\Design\SweepingContract2017.dgn
PLOT SCALE = 1/8" = 100'
USER NAME = abebbo

F.A. RTE.	SECTION	COUNTY	TOTAL SHEETS	SHEET NO.
VAR.	2018-135-I	*	26	23
STA.		TO STA.		
FED. ROAD DIST. NO.	ILLINOIS	FED. AID PROJECT		

* COOK, DU PAGE, KANE, LAKE, MC HENRY AND WILL



TEAM SECTION	KEY LOCATIONS
JOLIET	J1 - J15

- DISTRICT NO. 1
- STATE HIGHWAYS & EXPRESSWAYS WITHIN STATE JURISDICTION (EXCEPT TOLLWAYS)
 - STATE HIGHWAYS & EXPRESSWAYS TO BE CLEANED
 - FUTURE HIGHWAYS
 - VARIOUS AGENCIES HIGHWAYS

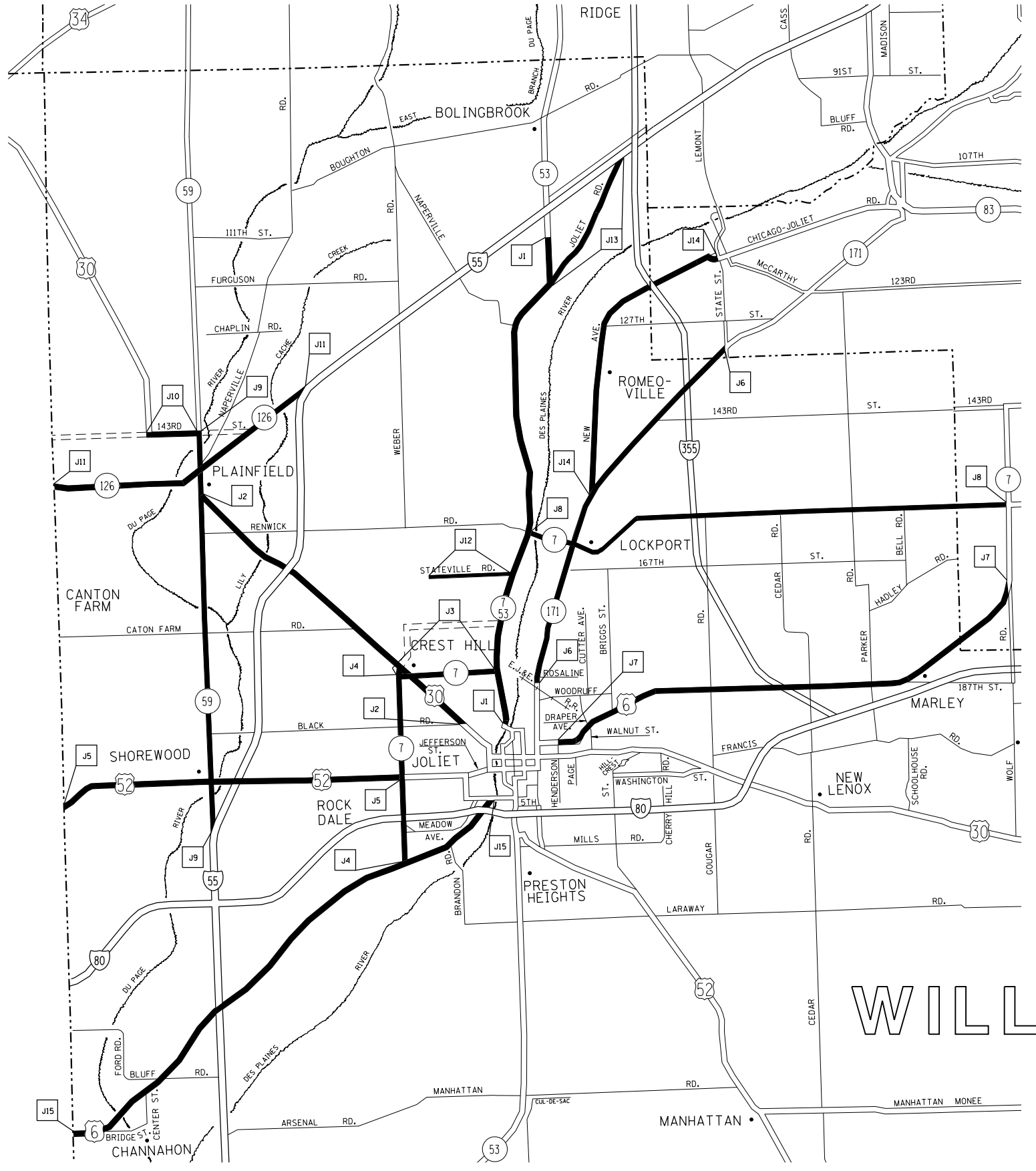

WILL

PLOT DATE = 10/25/2018
 FILE NAME = p:\n\18948\ID\INT\Illinois\gov\PM\DOT\Documents\DOT - Offices\District 1\Projects\Sweeping - Contracts\CADD\Design\SweepingContract2017.dgn
 PLOT SCALE = 1/8" = 100'
 USER NAME = abelov

REVISIONS	
NAME	DATE

ILLINOIS DEPARTMENT OF TRANSPORTATION

ARTERIAL CLEANING
LOCATION MAP
WILL COUNTY
JOLIET TEAM SECTION

SCALE: VERT. / HORIZ.
DATE

DRAWN BY
CHECKED BY

F.A. RTE.	SECTION	COUNTY	TOTAL SHEETS	SHEET NO.
VAR.	2018-135-1	*	26	24
STA.		TO STA.		
FED. ROAD DIST. NO.	ILLINOIS	FED. AID PROJECT		

* COOK, DU PAGE, KANE, LAKE, MC HENRY AND WILL



TEAM SECTION	KEY LOCATIONS
NEW LENOX	NL1 - NL17

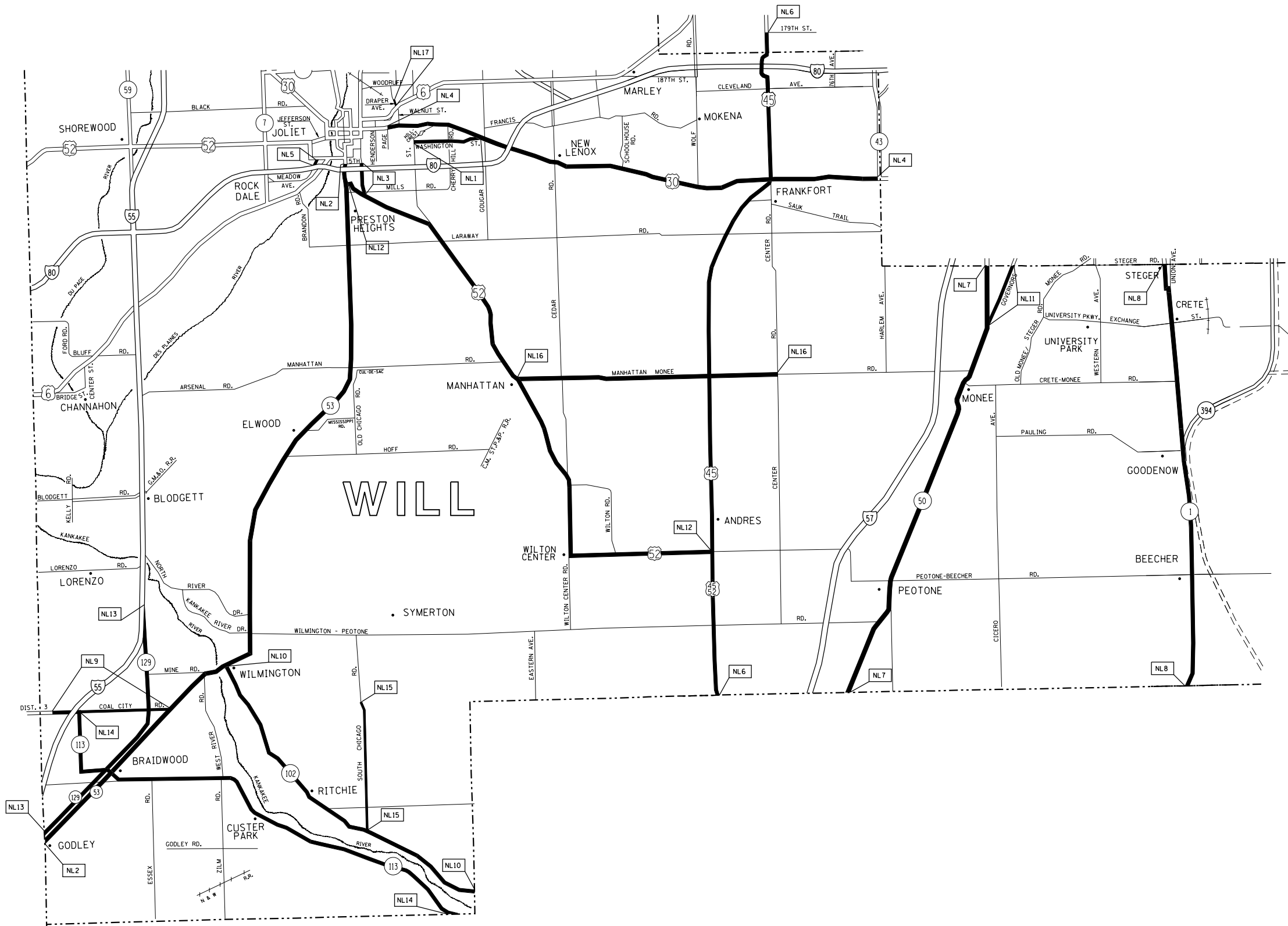

- DISTRICT NO. 1
- STATE HIGHWAYS & EXPRESSWAYS WITHIN STATE JURISDICTION (EXCEPT TOLLWAYS)
 - STATE HIGHWAYS & EXPRESSWAYS TO BE CLEANED
 - - - FUTURE HIGHWAYS
 - VARIOUS AGENCIES HIGHWAYS

REVISIONS	
NAME	DATE

ILLINOIS DEPARTMENT OF TRANSPORTATION
**ARTERIAL CLEANING
 LOCATION MAP
 WILL COUNTY
 NEW LENOX TEAM SECTION**

SCALE: VERT. / HORIZ.
 DATE / DRAWN BY / CHECKED BY

PLOT DATE = 10/25/2018
 FILE NAME = p:\NL894E\ID\TEC\Illinois\gov\PM\DOT\Documents\DOT Office\District 1\Projects\Sweeping Contracts\CADD\Design\SweepingContract2017.dgn
 PLOT SCALE = 1/8" = 100'
 USER NAME = abebbo

SINGLE LANE WEAVE

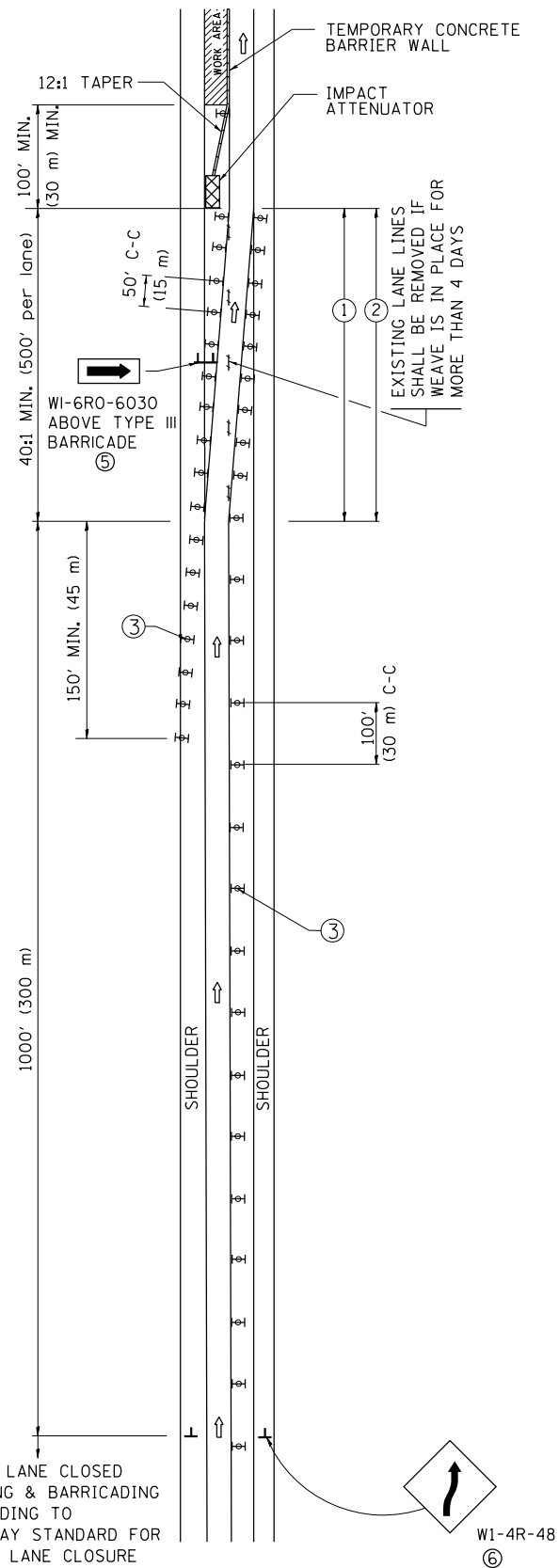

MULTI-LANE WEAVE

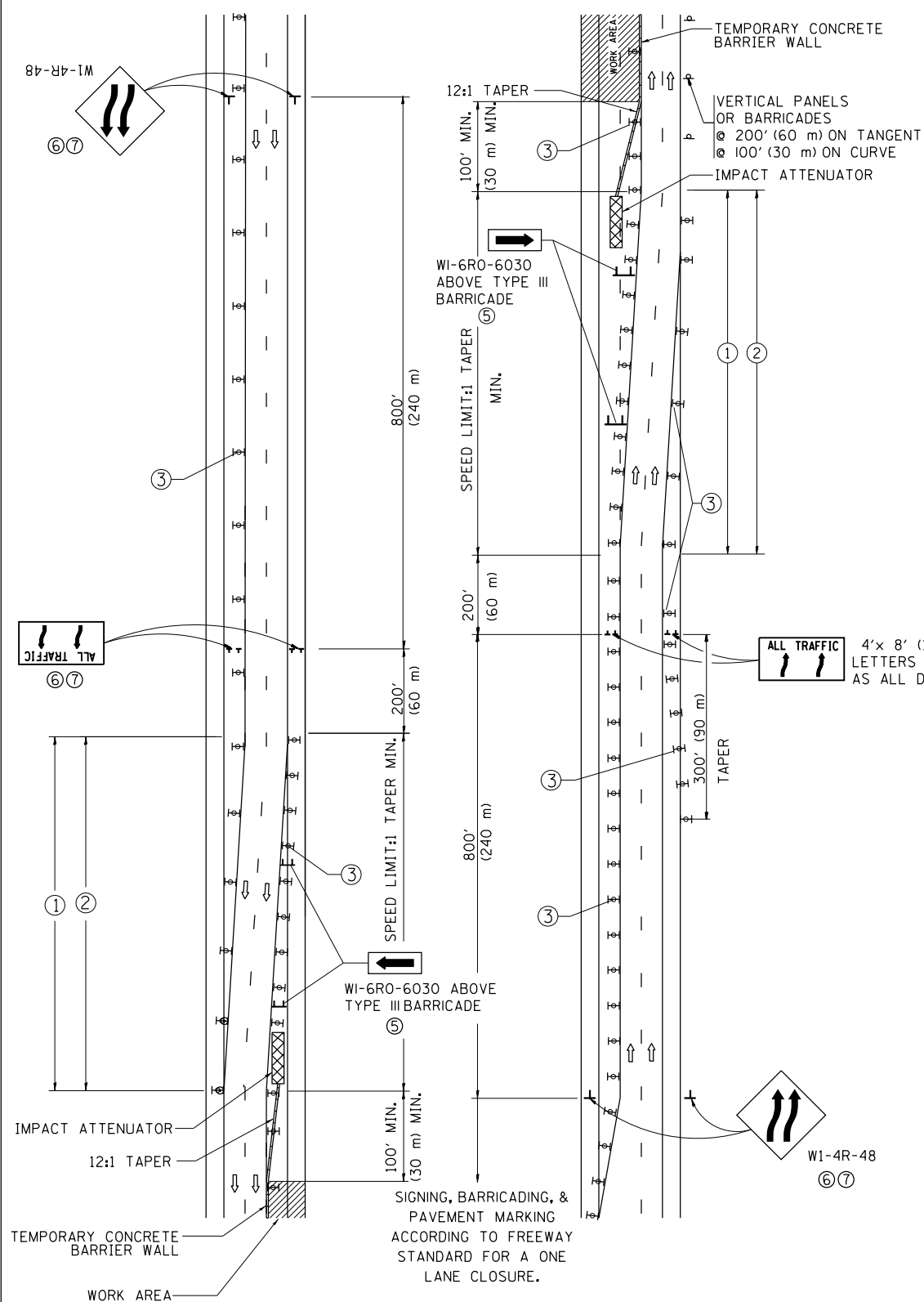

GENERAL NOTES

- EXISTING CONFLICTING PAVEMENT MARKING LINES SHALL BE REMOVED. PAVEMENT MARKING REMOVAL SHALL NOT BE REQUIRED FOR SINGLE LANE WEAVES UNDER 4 DAYS IN DURATION.
- CONTINUOUS REFLECTIVE TEMPORARY PAVEMENT MARKING TAPE SHALL BE PLACED THROUGHOUT THE TAPER AND FOR 300' (90 m) ALONG SIDE THE WORK AREA WHERE THE CLOSURE TIME IS GREATER THAN FOURTEEN DAYS. THE LEFT EDGE LINE SHALL BE YELLOW AND THE RIGHT EDGE LINE SHALL BE WHITE. FOR MULTI-LANE WEAVES LANE LINES SHALL BE 5 INCH, 10'-30' (3 m-9 m) SKIP DASH, WHITE.
- PLASTIC DRUMS WITH STEADY BURN LIGHTS AT 50' (15 m) C-C SPACING IN TAPERS AND 100' (30 m) C-C SPACING IN TANGENTS.
- ALL SIGNS SHALL BE POST MOUNTED IF THE CLOSURE TIME EXCEEDS FOUR DAYS.
- TYPE III BARRICADES MAY BE OMITTED FOR SINGLE-LANE WEAVES UNDER 24-HOURS IN DURATION. W1-6 SIGNS WILL STILL BE REQUIRED. IF THE WIDTH OF OFFSET IS LESS THAN 6' THEN THE TYPE III BARRICADE WITH ATTACHED ARROW SIGN PANEL CAN BE ELIMINATED IN THE TAPER AREAS.
- WHEN THE LENGTH OF THE SHIFTED SEGMENT (DISTANCE BETWEEN WEAVE POINTS) IS LESS THAN 1500', DOUBLE REVERSE CURVE SIGNS (W24-1) SHOULD BE USED INSTEAD OF THE REVERSE CURVE (W1-4) SIGNS. ARROWS ON THE 4'X8' "ALL TRAFFIC" SIGNS SHALL BE THE SAME SHAPE.
- THE NUMBER OF ARROWS ON THESE SIGNS SHALL MATCH THE NUMBER OF LANES OPEN TO TRAFFIC.

SYMBOLS

- DIRECTION OF TRAFFIC
- WORK AREA
- SIGN ON PORTABLE OR PERMANENT SUPPORT
- TYPE II BARRICADE OR DRUM WITH MONO-DIRECTIONAL STEADY BURNING LIGHT
- TEMPORARY CONCRETE BARRIER WALL
- IMPACT ATTENUATOR
- W1-4R-48
- W24-1-48

ALL DIMENSIONS ARE IN INCHES (MILLIMETERS) UNLESS OTHERWISE SHOWN

*COOK, DU PAGE, KANE, LAKE, MC HENRY AND WILL

FILE NAME =	USER NAME = abebawa	DESIGNED - DWS	REVISED - JAF 02-06	STATE OF ILLINOIS DEPARTMENT OF TRANSPORTATION	TRAFFIC CONTROL DETAILS FOR FREEWAY SINGLE & MULTI-LANE WEAVE			F.A. RTE.	SECTION	COUNTY	TOTAL SHEETS	SHEET NO.
p:\11\084EBID\INTEG\illinois.gov\PI\DOT\Documents\DOT Offices\District 1\Projects\Sweeping\Drawings\CADDData\Design\Sweeping\REVISED.dgn	PLLOT SCALE = 100.0000' / 1"	CHECKED -	REVISED - SPB 01-07					2018-135-I	*	26	25	
PLLOT DATE = 10/25/2018	DATE - 02-87	REVISED - SPB 12-09	REVISED - MD 06-13					TC-09		CONTRACT NO. 62H67		
								SCALE: NONE	SHEET NO. 1 OF 1 SHEETS	STA.	TO STA.	FED. ROAD DIST. NO. 1 ILLINOIS FED. AID PROJECT

PARTIAL RAMP CLOSURE DETAILS

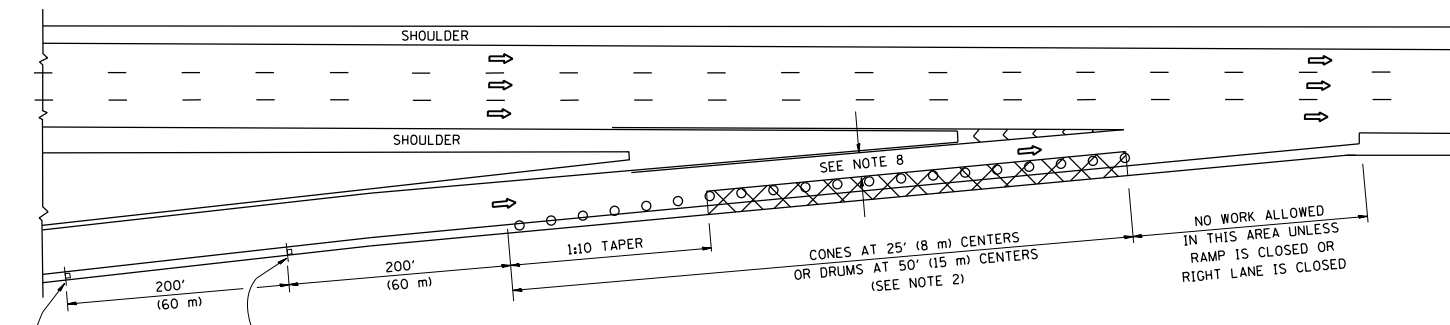

TYPICAL ENTRANCE RAMP

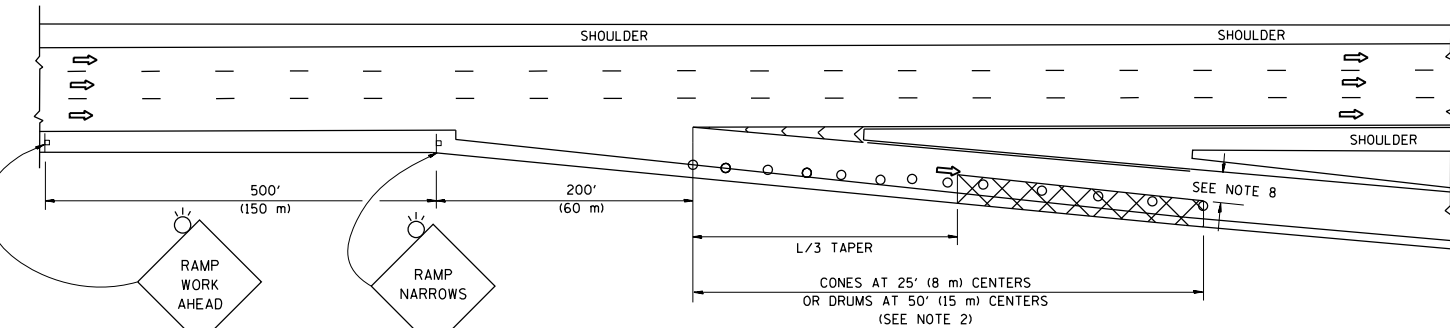

TYPICAL EXIT RAMP

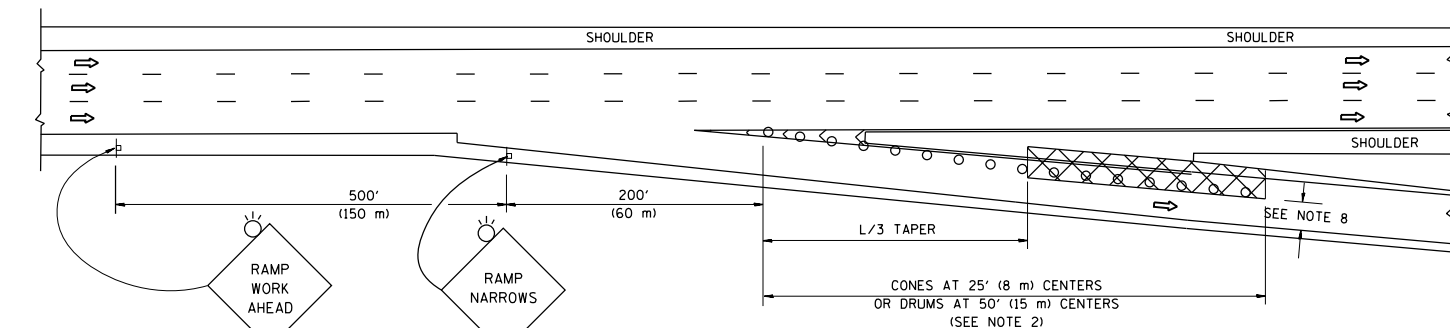

TYPICAL EXIT RAMP

SYMBOLS

- ACTIVE WORK AREA
- SIGN ON PORTABLE OR PERMANENT SUPPORT
- FLAGGER WITH CONTROL SIGN
- TYPE II BARRICADE OR DRUM
- CONE, DRUM OR BARRICADE
- IMPACT ATTENUATOR OF TYPE AND TEST LEVEL SPECIFIED

GENERAL NOTES

1. THE "L" DISTANCE EQUALS:

SPEED LIMIT	FORMULAS
45 mph (80 km/h)	METRIC ENGLISH
OR GREATER:	$L=0.65(W)(S)$ $L=(W)(S)$

W = WIDTH OF OFFSET IN FEET (METERS)
 S = NORMAL POSTED SPEED MPH (KM/H)
2. TYPE II BARRICADES OR DRUMS ARE REQUIRED FOR ALL NIGHTTIME CLOSURES. TYPE II BARRICADES OR DRUMS WITH MONODIRECTIONAL STEADY BURN LIGHTS ARE REQUIRED FOR DELINEATING OBSTACLES, EXCAVATIONS, OR HAZARDS EXCEEDING 100 FT (30m) IN LENGTH AT NIGHT.
3. ALL SIGNS SHALL BE POST MOUNTED IF THE CLOSURE TIME EXCEEDS FOUR DAYS.
4. FLASHING LIGHTS SHALL BE USED DURING THE HOURS OF DARKNESS AND SHALL BE INSTALLED ABOVE THE FIRST TWO SETS OF SIGNS.

SHOULDER CLOSURE DETAILS

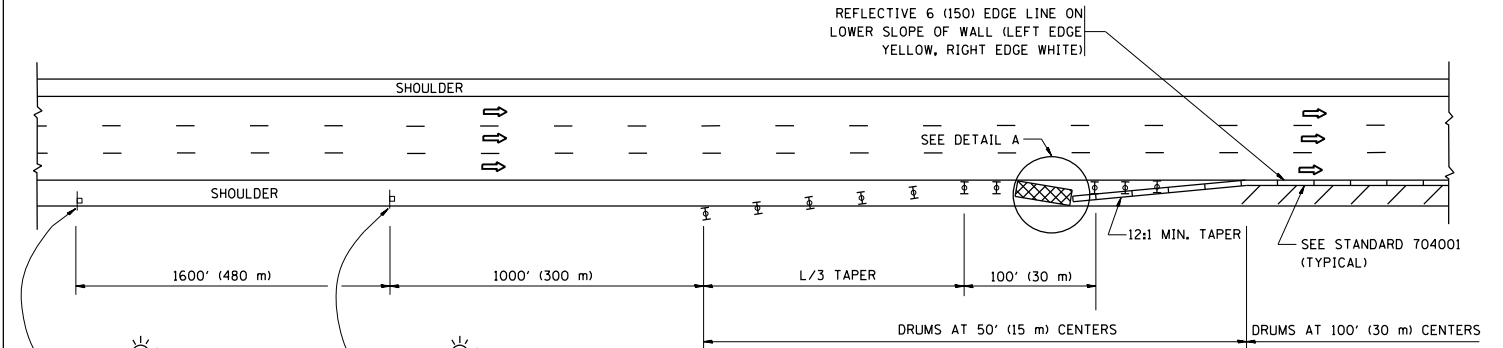

PERMANENT SHOULDER CLOSURE

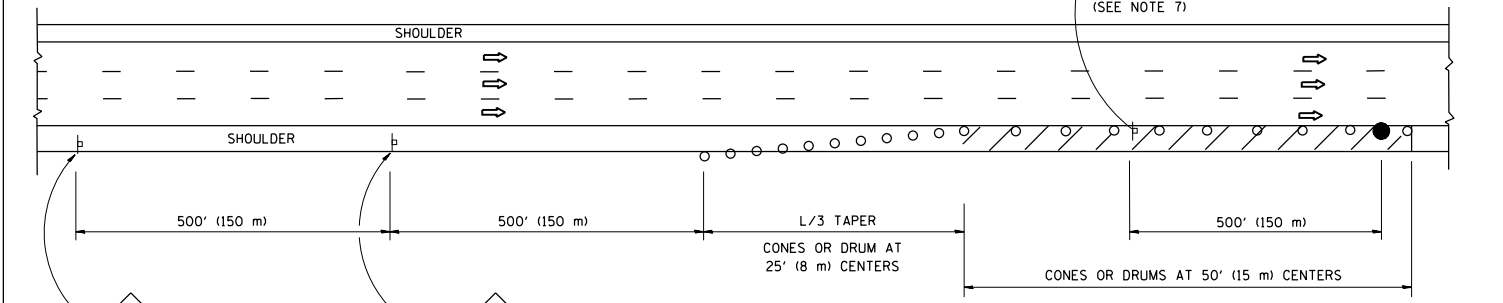

DAYTIME SHOULDER CLOSURE

THIS DETAIL IS USED WHERE:
 1. VEHICLES, EQUIPMENT, WORKERS OR THEIR ACTIVITIES ENCRANCH IN AN AREA CLOSER THAN 15' (4.5 m) TO THE EDGE OF PAVEMENT FOR A PERIOD IN EXCESS OF 15 MINUTES.

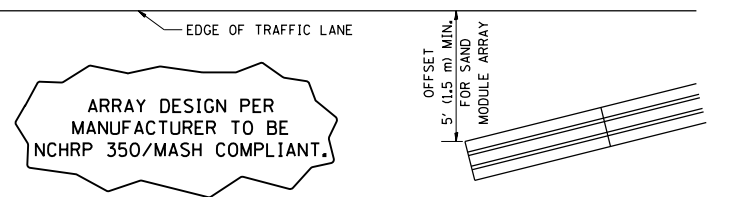

DETAIL "A"
 IMPACT ATTENUATOR, TEMPORARY
 (SEE NOTE 5)

5. THE IMPACT ATTENUATOR, TEMPORARY IS NOT REQUIRED WHEN THE TEMPORARY CONCRETE BARRIER WALL IS PROTECTED BY OR IS TIED INTO THE EXISTING GUARDRAIL. IF OFFSET IS LESS THAN 5 FEET USE NARROW USE TYPE DEVICE TO MEET NCHRP350/MASH.
6. AUTHORIZATION FROM THE DISTRICT'S BUREAU OF TRAFFIC IS REQUIRED FOR ALL FREEWAY CLOSURES.
7. THE FLAGGER AND FLAGGER SIGN ARE REQUIRED AT THE ABOVE WORK SITES WHEN:
 - a. FOUR OR MORE WORK VEHICLES ENTER THE TRAFFIC LANES IN A ONE HOUR PERIOD.
 - b. THE WORK ACTIVITY REQUIRES FREQUENT ENCRANCHMENT INTO THE LANE OPEN TO TRAFFIC.
 THE FLAGGER SHALL BE STATIONED APPROXIMATELY 100' (30 m) TO 200' (60 m) IN ADVANCE OF THE WORKERS.
8. 12' MIN. WIDTH TANGENT SECTION
 16' MIN. WIDTH CURVE SECTION.

ALL DIMENSIONS ARE IN INCHES (MILLIMETERS) UNLESS OTHERWISE SHOWN.

*COOK, DU PAGE, KANE, LAKE, MC HENRY AND WILL

FILE NAME =	USER NAME = abebawa	DESIGNED -	REVISED - S.P.B. 01-07
pw:\IL\084EBIDINTEG\illinois.gov\PI\DOT\Documents\DOT Offices\District 1\Projects\Sweeping\Drawings\CAD\Design\Sweeping\084EBID.dgn		DRAWN -	REVISED - S.P.B. 12-09
Default	PLOT SCALE = 100.0000' / 1in.	CHECKED -	REVISED - M.D. 06-13
	PLOT DATE = 10/25/2018	DATE -	REVISED - M.D. 01-18

STATE OF ILLINOIS
 DEPARTMENT OF TRANSPORTATION

TRAFFIC CONTROL DETAILS FOR FREEWAY
 SHOULDER CLOSURES AND PARTIAL RAMP CLOSURES

SCALE: NONE SHEET 1 OF 1 SHEETS STA. TO STA.

F.A. RTE.	SECTION	COUNTY	TOTAL SHEETS	SHEET NO.
	2018-135-I	*	26	26
TC-17			CONTRACT NO. 62H67	
ILLINOIS FED. AID PROJECT				