

36

3 POT Sta 200+00.00

38

CRESTWOOD DRIVE

MODEL: \\MODELNAME  
 FILE: \\NAME.Plot\\PROJECTS\\70A61\\CADD\\Data\\Drawings\\Bldg Removed Proposal\\0570A61-Left-Intersection-Left-Details.dwg

USER NAME = PERSONTJ	DESIGNED -	REVISED -
PLOT SCALE = 20.0000' / in.	DRAWN -	REVISED -
PLOT DATE = 10/18/2018	CHECKED -	REVISED -
	DATE -	REVISED -

STATE OF ILLINOIS  
DEPARTMENT OF TRANSPORTATION

BRADLEY AVENUE & CRESTWOOD DRIVE INTERSECTION JOINT DETAIL			
SCALE:	SHEET 2	OF 3	SHEETS
	STA.		TO STA.

F.A.I. RTE. 57	SECTION 10-33BR	COUNTY CHAMPAIGN	TOTAL SHEETS 165	SHEET NO. 101
CONTRACT NO. 70A61				
ILLINOIS FED. AID PROJECT				



PLAN	SURVEYED	DATE
	PLOTTED	BY
	ALIGNED	
	CHECKED	
	FILED	
	NO.	

PROFILE	SURVEYED	DATE
	PLOTTED	BY
	GRADES	
	CHECKED	
	STRUCTURE	
	NOTATION	
	NO.	

MODEL: S:\MODEL\NAMES  
 FILE NAME: p:\11108\BID\NTE\Illinois.gov\PWD\DOT\Documents\DOT Office\Bldg\Bldg\Removal\Proposal\57061-1-splintersection Profile.dgn

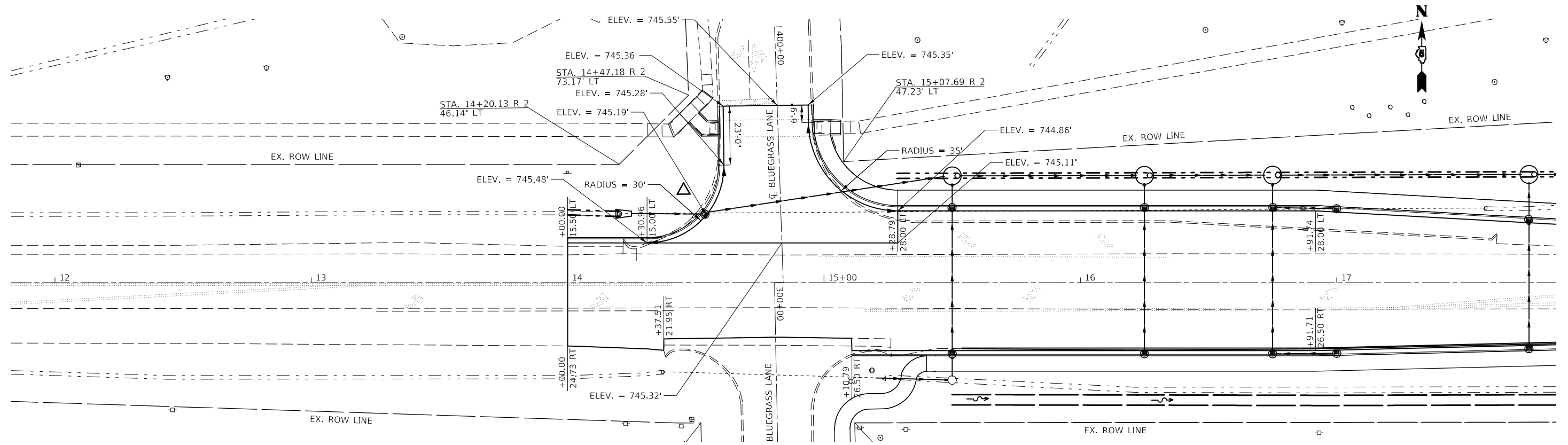

**RIGHT PROFILE\***

**CENTERLINE PROFILE**

**LEFT PROFILE\***

\*EXISTING FOLLOWS PROPOSED EOP LINE

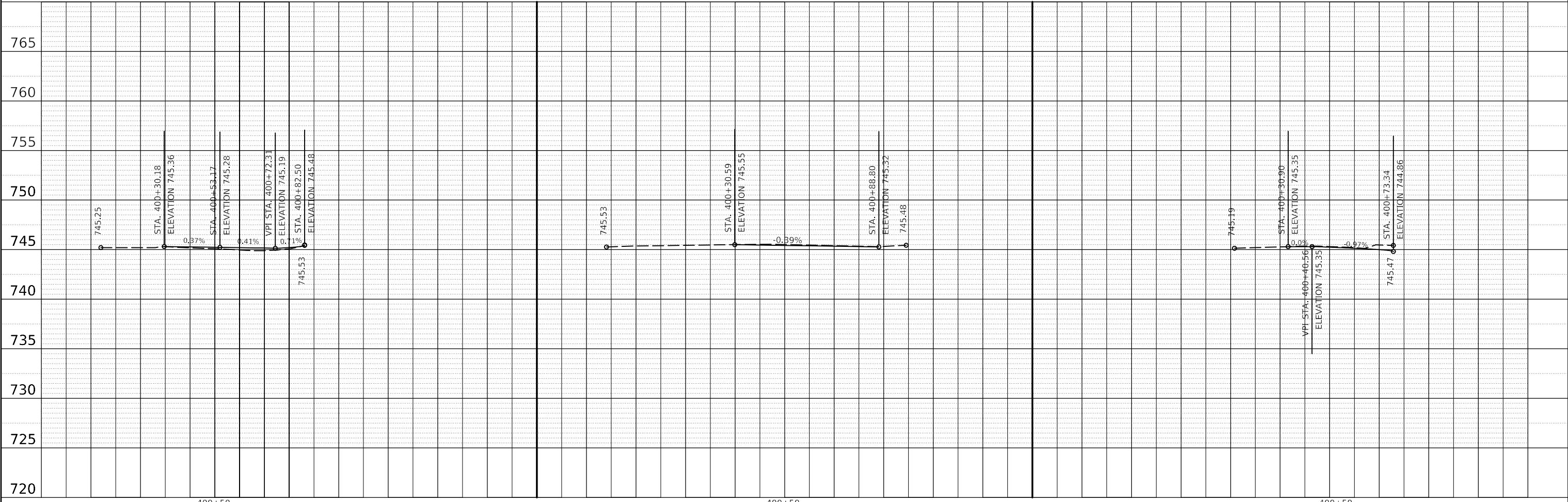

USER NAME = PERSONTJ	DESIGNED -	REVISED -
	DRAWN -	REVISED -
PLOT SCALE = 40.0000' / in.	CHECKED -	REVISED -
PLOT DATE = 10/18/2018	DATE -	REVISED -

**STATE OF ILLINOIS  
 DEPARTMENT OF TRANSPORTATION**

**BLUEGRASS INTERSECTION DETAIL**  
 SCALE: 1" = 20' SHEET 1 OF 3 SHEETS STA. TO STA.

F.A.I. RTE. 57	SECTION 10-33BR	COUNTY CHAMPAIGN	TOTAL SHEETS 165	SHEET NO. 103
			CONTRACT NO. 70A61	
		ILLINOIS FED. AID PROJECT		

PLAN	SURVEYED	DATE
	PLOTTED	BY
	ALIGNMENT CHECKED	
	GRADES CHECKED	
	STRUCTURE NOTATION'S CHECKED	
	NOTE BOOK NO.	
	CADD FILE NAME	

PROFILE	SURVEYED	DATE
	PLOTTED	BY
	GRADES CHECKED	
	STRUCTURE NOTATION'S CHECKED	
	NOTE BOOK NO.	
	CADD FILE NAME	

MODEL: S:\MODEL\NAMES  
 FILE NAME: p:\11108\BID\NTE\Illinois.gov\PWD\DOT\Documents\DOT Office\Bldg\Bldg\Removal\Proposal\570A61\spch\intersection\Profile.dgn

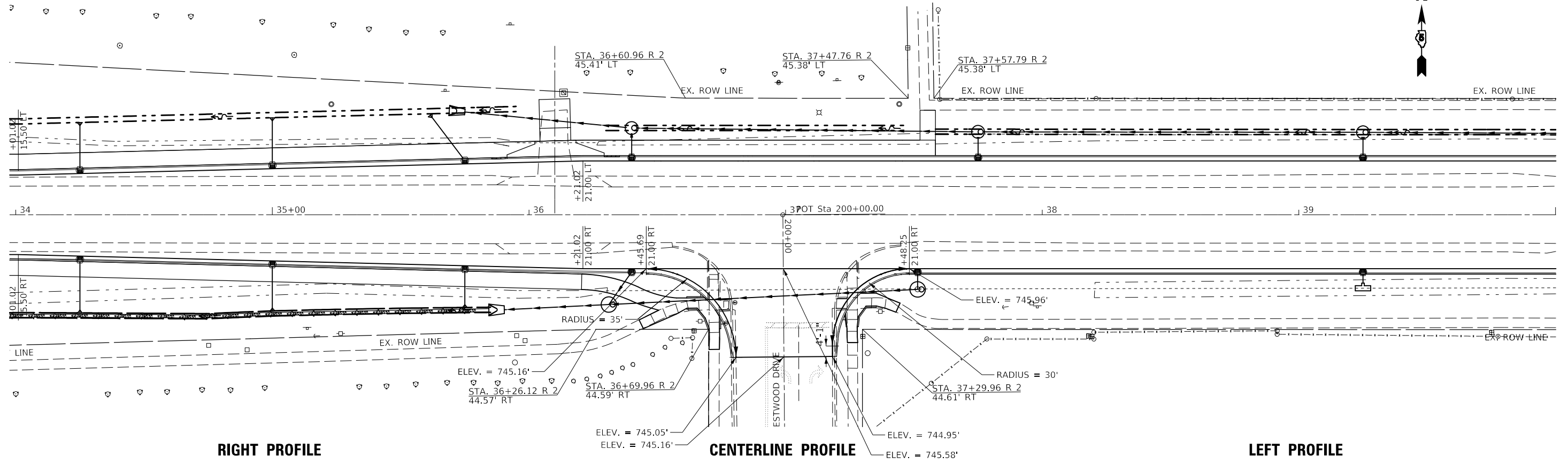

**RIGHT PROFILE**

**CENTERLINE PROFILE**

**LEFT PROFILE**

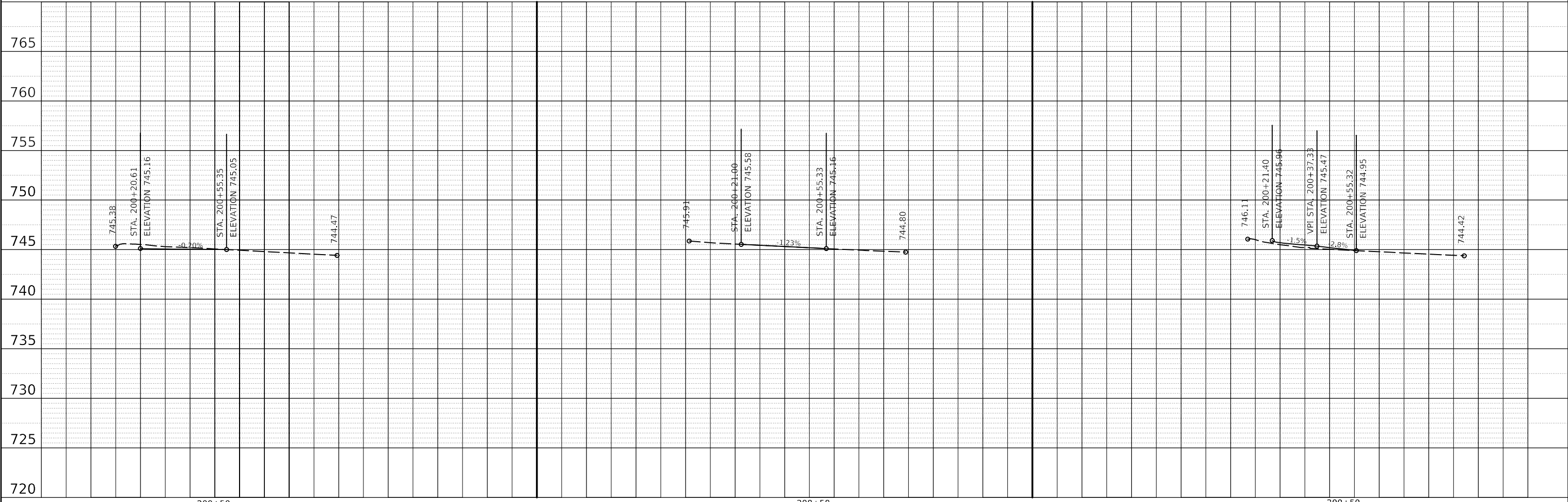

USER NAME = PERSONTJ	DESIGNED -	REVISED -
PLOT SCALE = 40.0000' / in.	DRAWN -	REVISED -
PLOT DATE = 10/18/2018	CHECKED -	REVISED -
	DATE -	REVISED -

**STATE OF ILLINOIS  
 DEPARTMENT OF TRANSPORTATION**

**CRESTWOOD INTERSECTION DETAIL**  
 SCALE: 1" = 20' SHEET 2 OF 3 SHEETS STA. TO STA.

F.A.I. RTE.	SECTION	COUNTY	TOTAL SHEETS	SHEET NO.
57	10-33BR	CHAMPAIGN	165	104
CONTRACT NO. 70A61				
ILLINOIS FED. AID PROJECT				





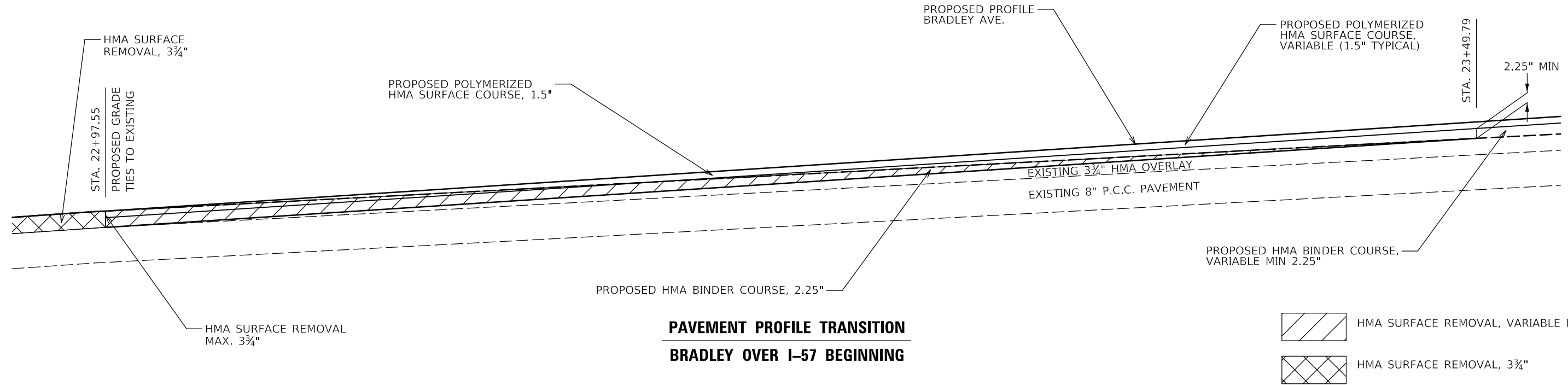

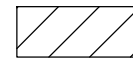
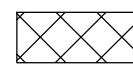

**PAVEMENT PROFILE TRANSITION  
BRADLEY OVER I-57 BEGINNING**

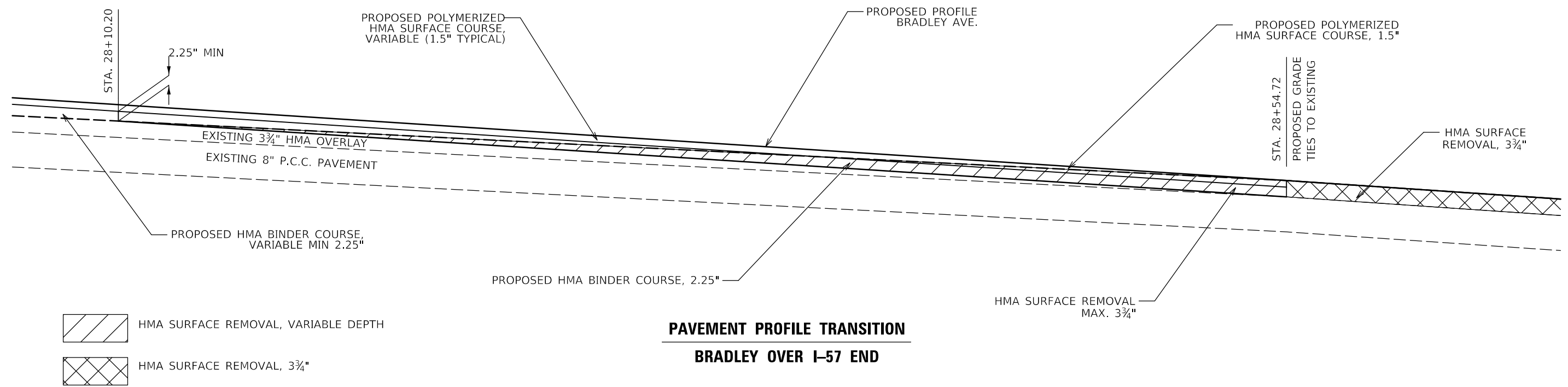
-  HMA SURFACE REMOVAL, VARIABLE DEPTH
-  HMA SURFACE REMOVAL, 3 3/4"

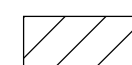

**PAVEMENT PROFILE TRANSITION  
BRADLEY OVER I-57 END**

-  HMA SURFACE REMOVAL, VARIABLE DEPTH
-  HMA SURFACE REMOVAL, 3 3/4"

MODEL: \\MODELNAME  
 FILE NAME: \\FILENAME  
 PROJECT: \\PROJECT  
 OFFICE: \\OFFICE  
 DESIGNED: \\DESIGNED  
 DRAWN: \\DRAWN  
 CHECKED: \\CHECKED  
 DATE: \\DATE

USER NAME = PERSONTJ	DESIGNED -	REVISED -
	DRAWN -	REVISED -
PLOT SCALE = 4,000' / in.	CHECKED -	REVISED -
PLOT DATE = 10/18/2018	DATE -	REVISED -

**STATE OF ILLINOIS  
DEPARTMENT OF TRANSPORTATION**

<b>PAVEMENT PROFILE TRANSITIONS BRADLEY AVE. OVER I-57</b>			
SCALE: N.T.S.	SHEET 1 OF 1 SHEETS	STA.	TO STA.

F.A.I. RTE.	SECTION	COUNTY	TOTAL SHEETS	SHEET NO.
57	10-33BR	CHAMPAIGN	165	106
CONTRACT NO. 70A61				
ILLINOIS FED. AID PROJECT				

# DETAIL FOR TEMPORARY RUMBLE STRIPS (SPECIAL)

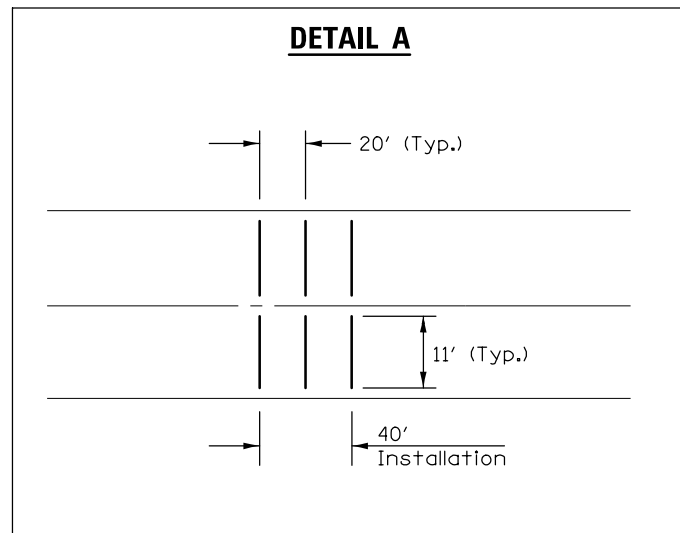
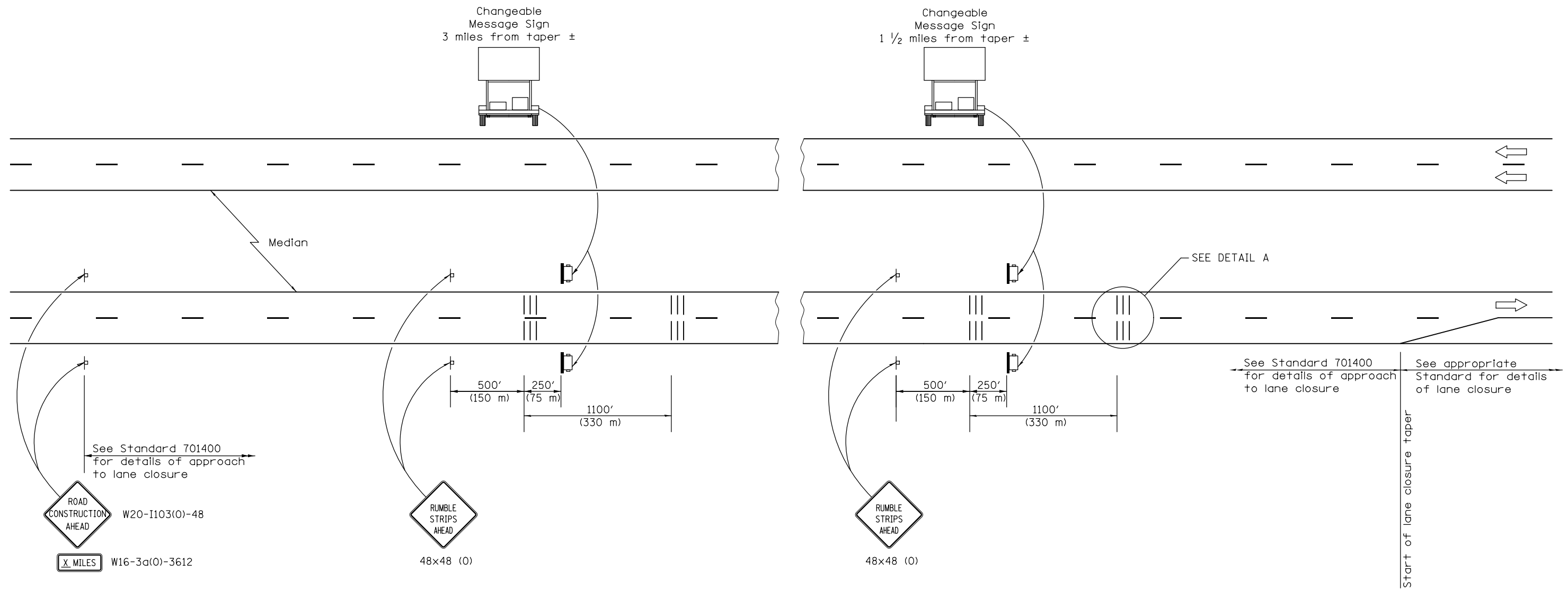

### SYMBOLS

- † Sign
- ||| Temporary Rumble Strips (Special)
- ☐ Trailer Mounted Sign

### GENERAL NOTES

Remove the Temporary Rumble Strips (Special) prior to the removal of the advanced warning signs.

All dimensions are in inches (millimeters) unless otherwise shown.

MODEL: \\MODELNAME  
FILE NAME: \\FILENAME  
PROJECT: \\PROJECTNAME  
OFFICE: \\OFFICE  
DATE: \\DATE

USER NAME = PERSONTJ	DESIGNED -	REVISED -
	DRAWN -	REVISED -
PLOT SCALE = 40,0000 ' / in.	CHECKED -	REVISED -
PLOT DATE = 10/18/2018	DATE -	REVISED -

STATE OF ILLINOIS  
DEPARTMENT OF TRANSPORTATION

DETAIL FOR TEMPORARY RUMBLE STRIPS (SPECIAL)

SCALE: N.T.S. SHEET 1 OF 1 SHEETS STA. TO STA.

F.A.I. RTE.	SECTION	COUNTY	TOTAL SHEETS	SHEET NO.
57	10-33BR	CHAMPAIGN	165	107
CONTRACT NO. 70A61				
ILLINOIS FED. AID PROJECT				



### TRAFFIC CONTROL AND PROTECTION (SPECIAL)

NOTES:  
 UTILIZE TRAFFIC CONTROL STANDARD 701401 FOR THE PLACEMENT OF TEMPORARY CONCRETE BARRIER, (FLAGGER REQUIRED UNTIL BARRIER PLACEMENT COMPLETE).

TAPERED PORTION OF THE TEMPORARY CONCRETE BARRIER SHALL BE PLACED USING A 1:12 AS SHOWN ON THE PLANS.

VERTICAL PANELS WITH MONODIRECTIONAL STEADY BURNING TYPE A LIGHTS SHALL BE MOUNTED ON THE TAPERED PORTIONS OF THE TEMPORARY CONCRETE BARRIER AT 25' CENTER, FOR THE LAST 10' OF TAPER PRIOR TO THE TANGENT.

BARRIER WALL REFLECTORS, TYPE C, SHALL BE MOUNTED ON THE TANGENT PORTIONS OF THE TEMPORARY CONCRETE BARRIER AS SHOWN ON THE BARRIER WALL REFLECTORS DETAIL, AND INCLUDED IN THE COST OF TRAFFIC CONTROL AND PROTECTION (SPECIAL).

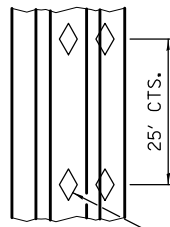
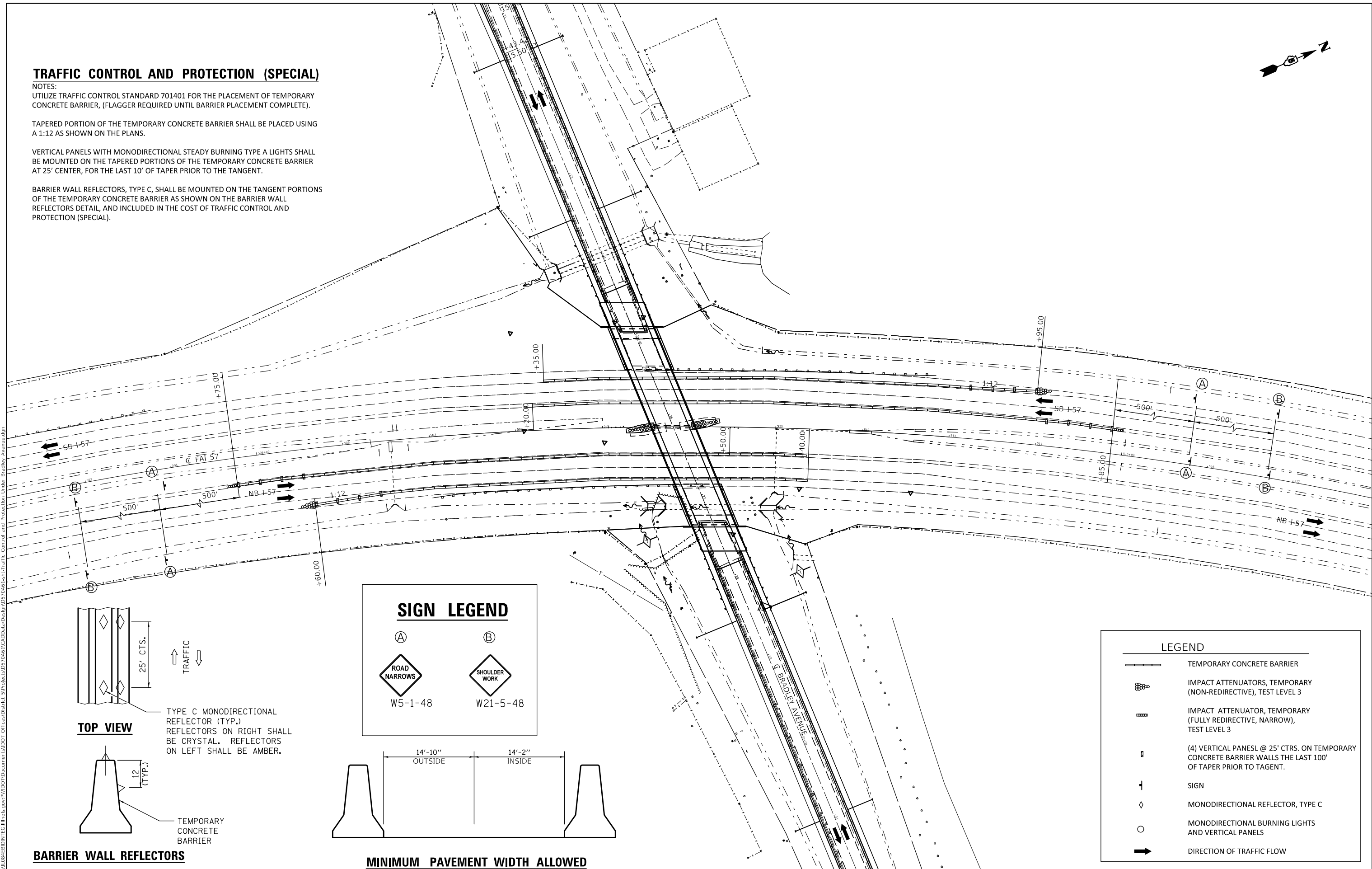

**TOP VIEW**

TYPE C MONODIRECTIONAL REFLECTOR (TYP.) REFLECTORS ON RIGHT SHALL BE CRYSTAL. REFLECTORS ON LEFT SHALL BE AMBER.

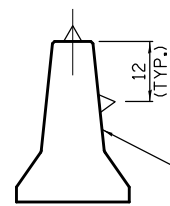

TEMPORARY CONCRETE BARRIER

### SIGN LEGEND

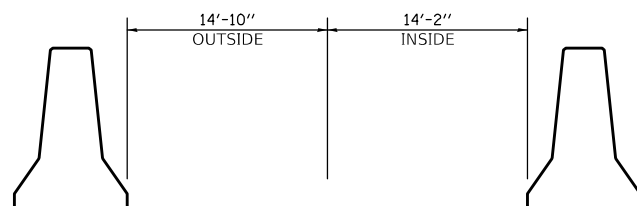
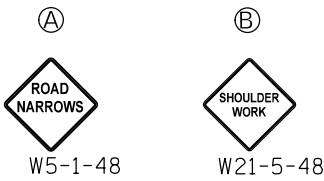

**MINIMUM PAVEMENT WIDTH ALLOWED**

### LEGEND

- TEMPORARY CONCRETE BARRIER
- IMPACT ATTENUATORS, TEMPORARY (NON-REDIRECTIVE), TEST LEVEL 3
- IMPACT ATTENUATOR, TEMPORARY (FULLY REDIRECTIVE, NARROW), TEST LEVEL 3
- (4) VERTICAL PANELS @ 25' CTRS. ON TEMPORARY CONCRETE BARRIER WALLS THE LAST 100' OF TAPER PRIOR TO TANGENT.
- SIGN
- MONODIRECTIONAL REFLECTOR, TYPE C
- MONODIRECTIONAL BURNING LIGHTS AND VERTICAL PANELS
- DIRECTION OF TRAFFIC FLOW

### BARRIER WALL REFLECTORS

USER NAME = PIERSONTJ	DESIGNED -	REVISD -
	DRAWN -	REVISD -
PLOT SCALE = 100,0000' / in.	CHECKED -	REVISD -
PLOT DATE = 10/18/2018	DATE -	REVISD -

STATE OF ILLINOIS  
 DEPARTMENT OF TRANSPORTATION

TEMPORARY CONCRETE BARRIER LAYOUT  
 I-57 UNDER BRADLEY AVE

SCALE: 1" = 50' SHEET 1 OF 1 SHEETS STA. TO STA.

F.A.I. RTE. 57	SECTION 10-33BR	COUNTY CHAMPAIGN	TOTAL SHEETS 165	SHEET NO. 108
CONTRACT NO. 70A61				
ILLINOIS FED. AID PROJECT				

MODEL: \\MODELNAME  
 FILE NAME: \\FILENAME  
 PROJECT: \\PROJECT  
 OFFICE: \\OFFICE  
 DRAWING: \\DRAWING  
 DATE: 10/18/2018

MODEL: \\MODELS\MAPS  
 FILE NAME: P:\PROJECTS\0570A61\CADD\DATA\Drawings\0570A61\Left-Detour\_Maps.dgn



USER NAME = PERSONTJ	DESIGNED -	REVISED -
	DRAWN -	REVISED -
PLOT SCALE = 0.0800' / in.	CHECKED -	REVISED -
PLOT DATE = 10/18/2018	DATE -	REVISED -

**STATE OF ILLINOIS  
 DEPARTMENT OF TRANSPORTATION**

**BRADLEY AVENUE  
 DETOUR DETAIL**

SCALE: N.T.S. SHEET 1 OF 5 SHEETS STA. TO STA.

F.A.I. RTE.	SECTION	COUNTY	TOTAL SHEETS	SHEET NO.
57	10-33BR	CHAMPAIGN	165	109
CONTRACT NO. 70A61				
ILLINOIS FED. AID PROJECT				

1

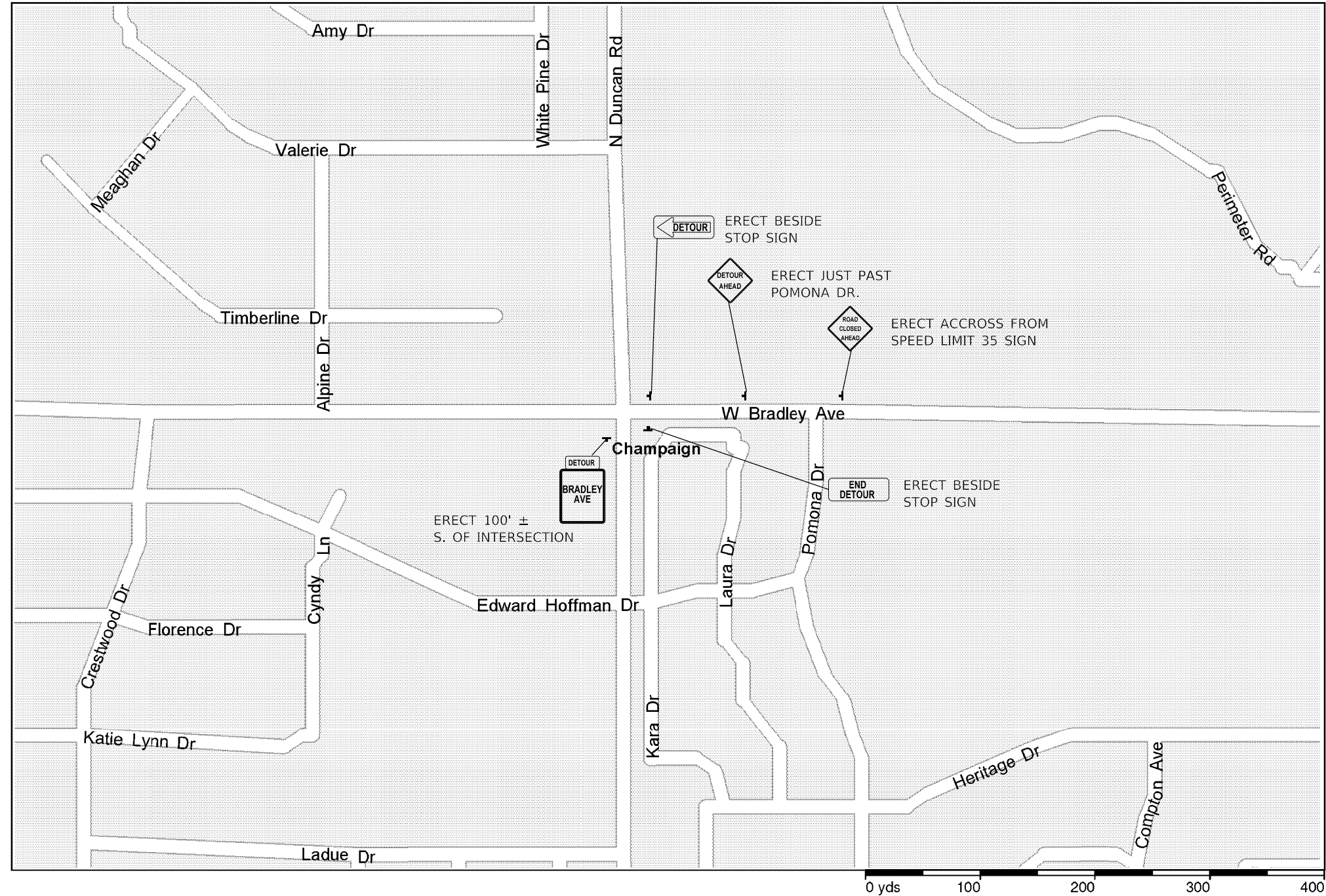

MODEL: \\MODELNAME  
FILE NAME: \\FILENAME\PROJECTS\0570A61\CADD\DATA\Drawings\0570A61-Lth-Detour\_Map.dgn

USER NAME = PERSONTJ	DESIGNED -	REVISED -
	DRAWN -	REVISED -
PLOT SCALE = 0.0800' / in.	CHECKED -	REVISED -
PLOT DATE = 10/18/2018	DATE -	REVISED -

**STATE OF ILLINOIS  
DEPARTMENT OF TRANSPORTATION**

**BRADLEY AVENUE  
DETOUR DETAIL**

SCALE: N.T.S. SHEET 2 OF 5 SHEETS STA. TO STA.

F.A.I. RTE. 57	SECTION 10-33BR	COUNTY CHAMPAIGN	TOTAL SHEETS 165	SHEET NO. 110
			CONTRACT NO. 70A61	
ILLINOIS FED. AID PROJECT				

2

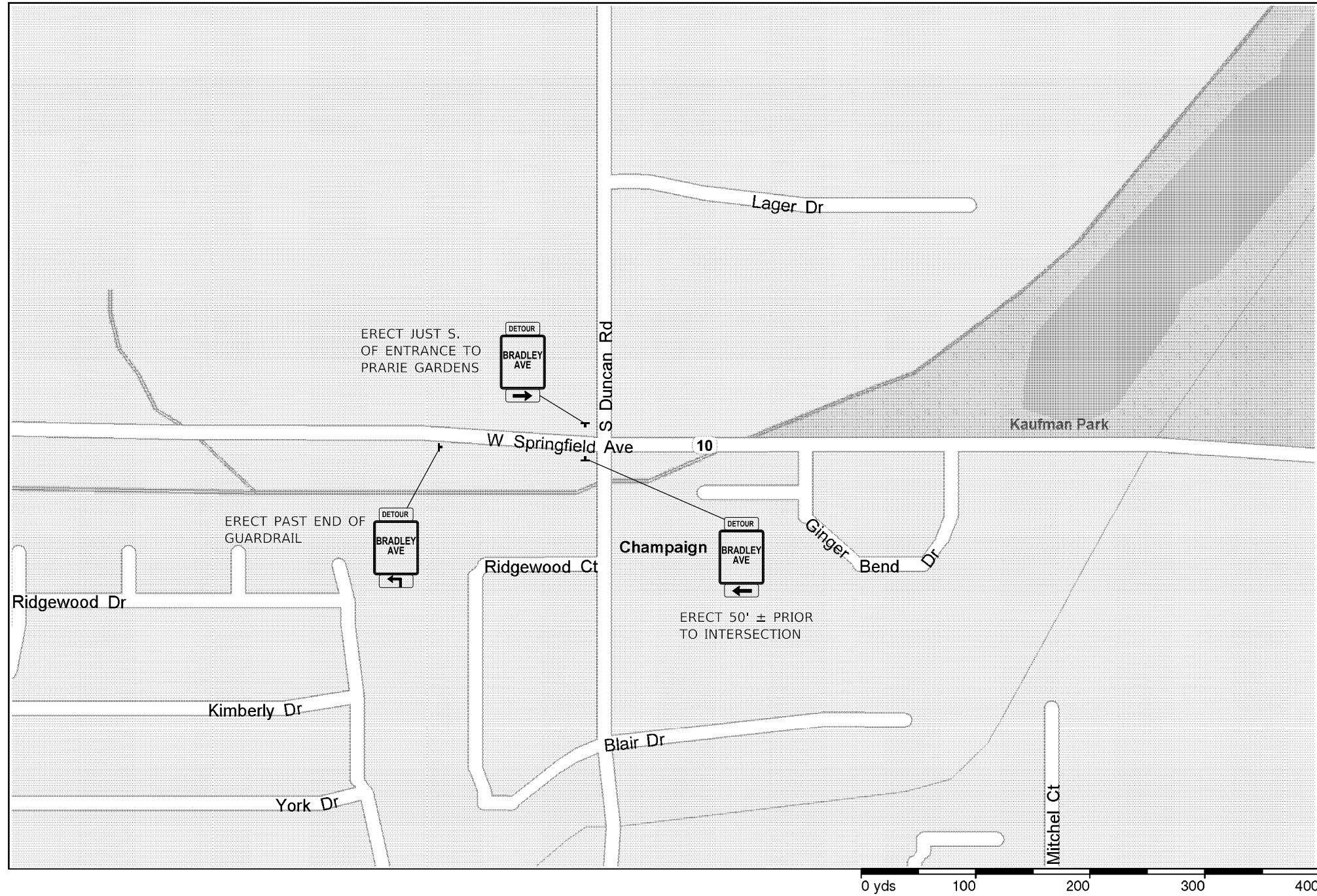

MODEL: \\MODELNAME  
FILE NAME: P:\PROJECTS\70A61\CADD\DATA\Drawings\70A61-Lth-Detour\_Map.dgn

USER NAME = PERSONTJ	DESIGNED -	REVISED -
	DRAWN -	REVISED -
PLOT SCALE = 0.0800' / in.	CHECKED -	REVISED -
PLOT DATE = 10/18/2018	DATE -	REVISED -

**STATE OF ILLINOIS  
DEPARTMENT OF TRANSPORTATION**

**BRADLEY AVENUE  
DETOUR DETAIL**

SCALE: N.T.S. SHEET 3 OF 5 SHEETS STA. TO STA.

F.A.I. RTE.	SECTION	COUNTY	TOTAL SHEETS	SHEET NO.
57	10-33BR	CHAMPAIGN	165	111
CONTRACT NO. 70A61				
ILLINOIS FED. AID PROJECT				



3

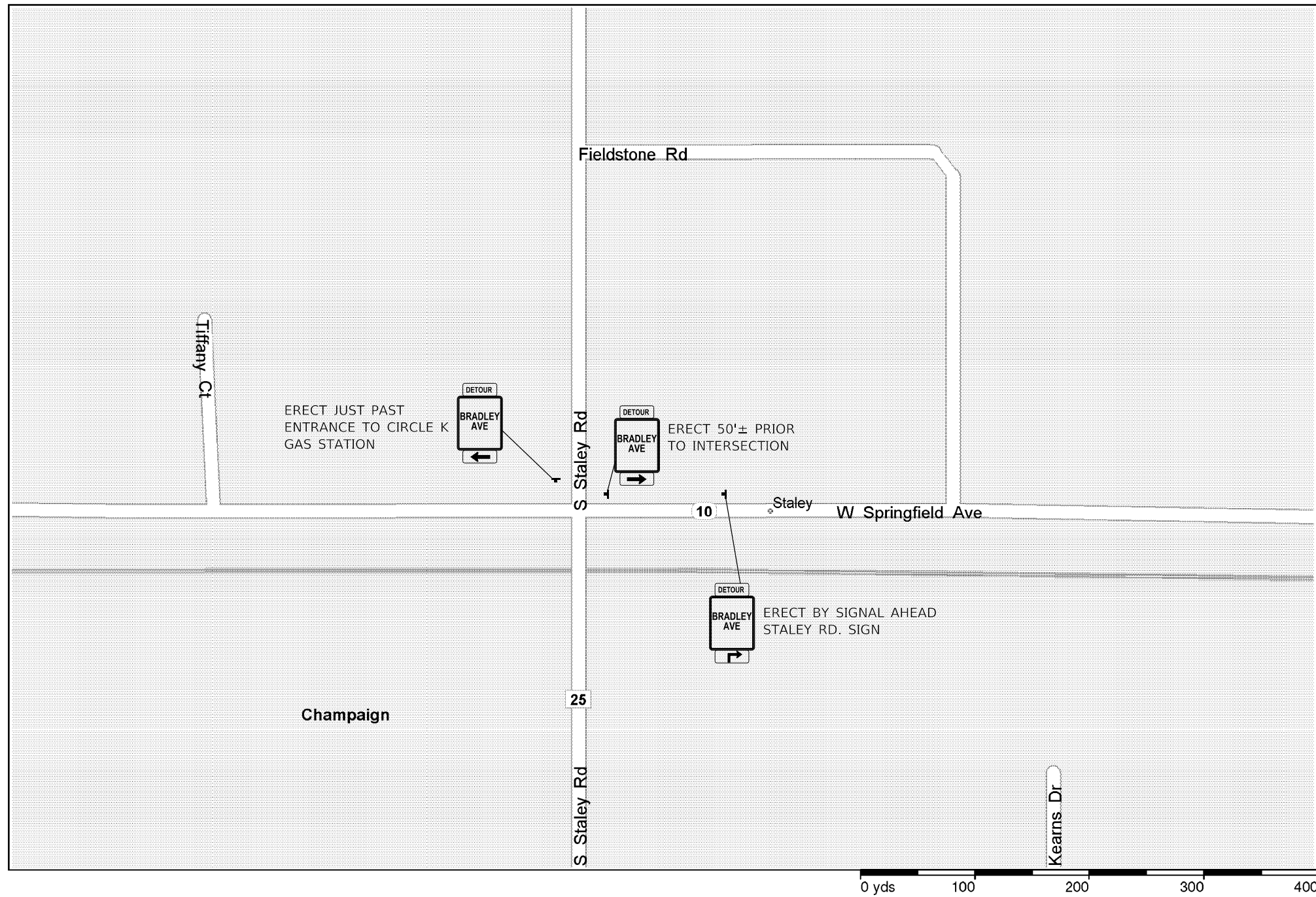

MODEL: \\MODELNAME  
FILE NAME: \\FILENAME  
PROJECT: \\PROJECT  
OFFICE: \\OFFICE  
DATE: \\DATE

USER NAME = PERSONTJ	DESIGNED -	REVISED -
	DRAWN -	REVISED -
PLOT SCALE = 0.0800' / in.	CHECKED -	REVISED -
PLOT DATE = 10/18/2018	DATE -	REVISED -

**STATE OF ILLINOIS  
DEPARTMENT OF TRANSPORTATION**

**BRADLEY AVENUE  
DETOUR DETAIL**

SCALE: N.T.S. SHEET 4 OF 5 SHEETS STA. TO STA.

F.A.I. RTE.	SECTION	COUNTY	TOTAL SHEETS	SHEET NO.
57	10-33BR	CHAMPAIGN	165	112
CONTRACT NO. 70A61				
ILLINOIS FED. AID PROJECT				



4

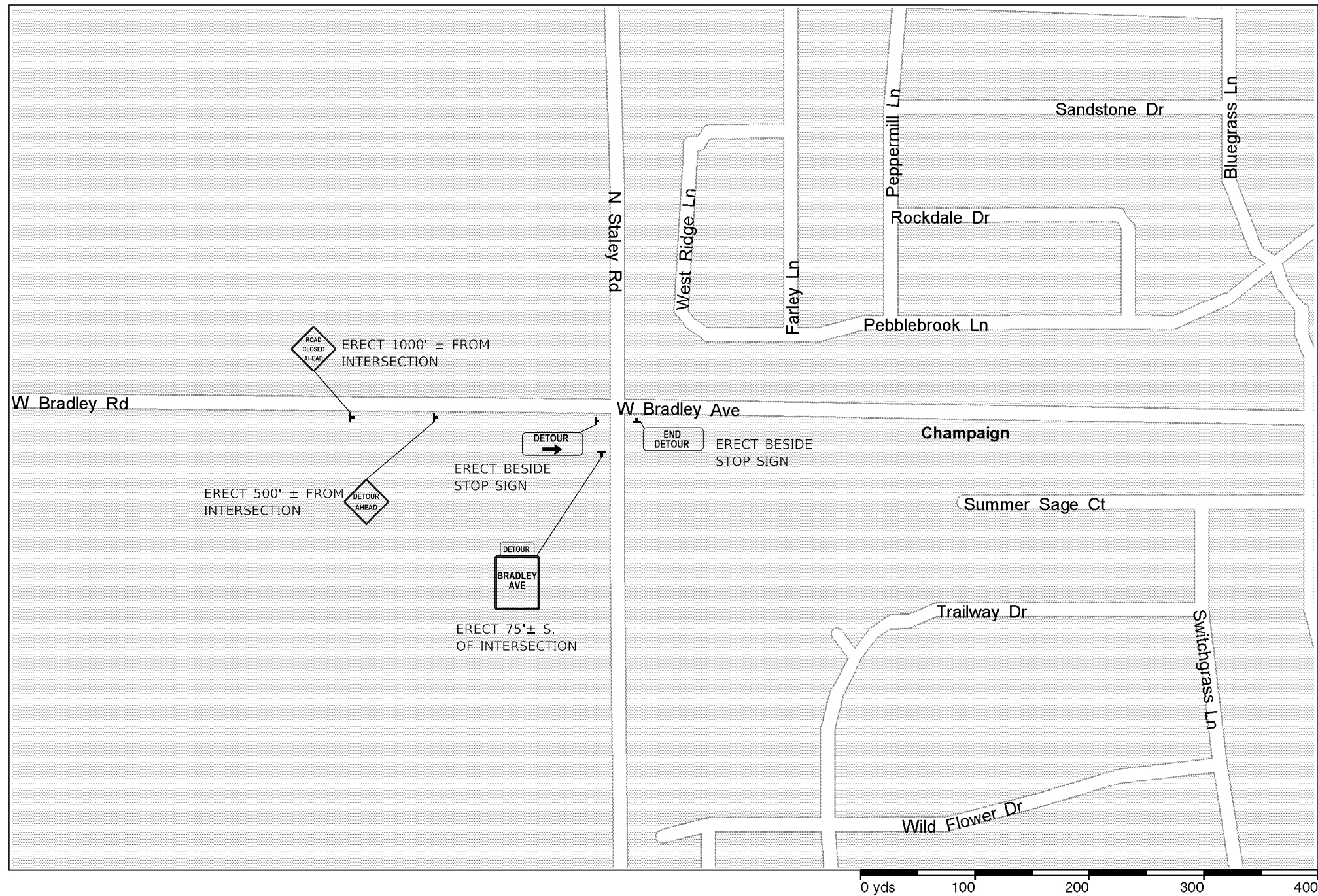

MODEL: \\MODELNAME  
FILE NAME: \\FILENAME  
PROJECT: \\PROJECTNAME  
OFFICE: \\OFFICE  
DATE: 10/18/2018

USER NAME = PERSONTJ	DESIGNED -	REVISED -
	DRAWN -	REVISED -
PLOT SCALE = 0.0800' / in.	CHECKED -	REVISED -
PLOT DATE = 10/18/2018	DATE -	REVISED -

**STATE OF ILLINOIS  
DEPARTMENT OF TRANSPORTATION**

**BRADLEY AVENUE  
DETOUR DETAIL**

SCALE: N.T.S. SHEET 5 OF 5 SHEETS STA. TO STA.

F.A.I. RTE.	SECTION	COUNTY	TOTAL SHEETS	SHEET NO.
57	10-33BR	CHAMPAIGN	165	113
CONTRACT NO. 70A61				
ILLINOIS FED. AID PROJECT				



DESIGNER NOTE: FOR C.E. WITH DISTANCE FROM EDGE OF TRAVELLED LANE BETWEEN 15' (4.6 m) AND 17' (5.2 m) USE 15' (4.6 m) OR 20' (6.1 m) RADIUS AND TRUNCATE AT BACK OF SIDEWALK.

DESIGNER NOTE: FOR P.E. WITH DISTANCE FROM EDGE OF TRAVEL LANE TO R.O.W. BETWEEN 10' AND 17' (3.0 m TO 5.2 m) USE 15' (4.6 m) RADIUS AND TRUNCATE AT BACK OF SIDEWALK.

SEE PLAN PREPARATION MEMORANDUM 40-09

MODEL: \\MODELNAME  
FILE NAME: \\FILENAME  
PROJECT: \\PROJECT  
DRAWING: \\DRAWING  
DATE: 10/18/2018

# NON-COMMERCIAL AND COMMERCIAL URBAN

(WITH 0' TO 2 1/2' (0 mm TO 760 mm) FROM BACK OF CURB TO SIDEWALK)

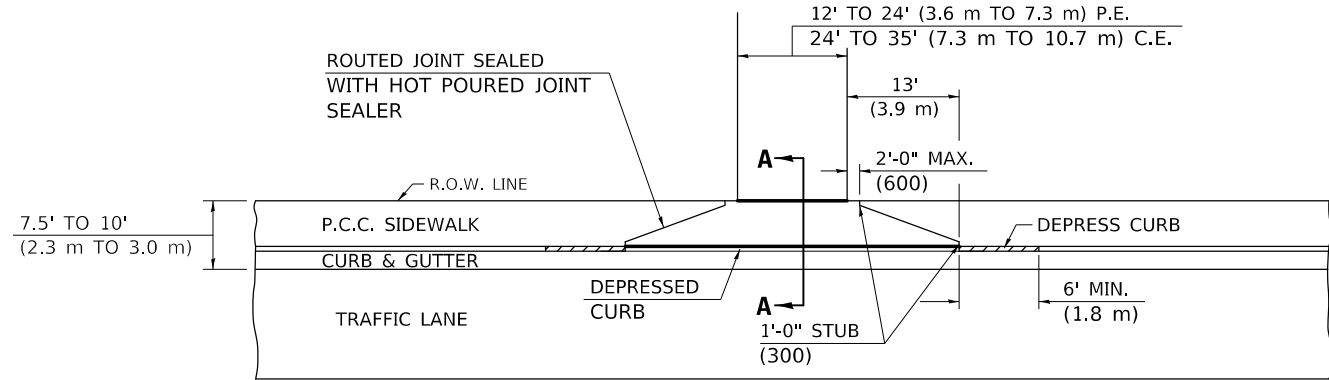

**PLAN WITHOUT BOULEVARD**

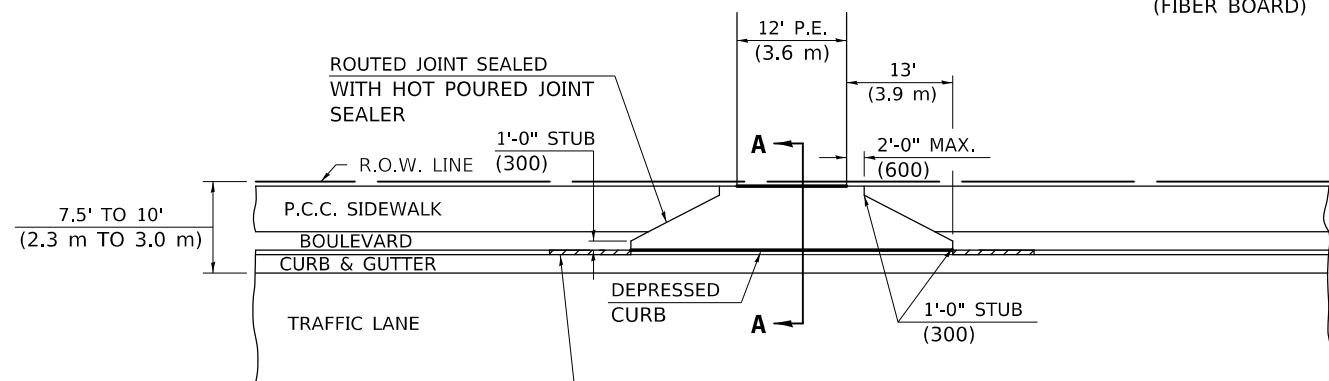

**PLAN WITH BOULEVARD**

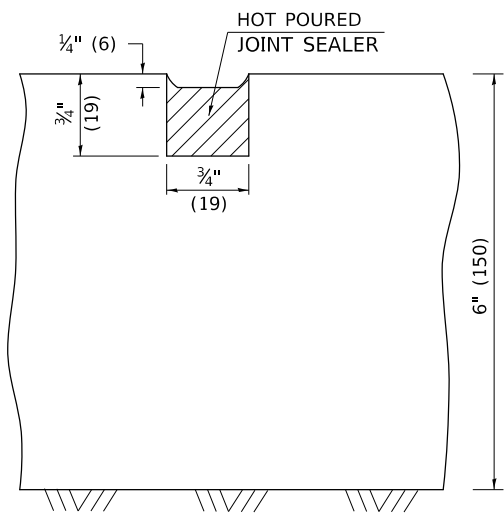

**DETAIL OF SAWED OR ROUTED JOINT**

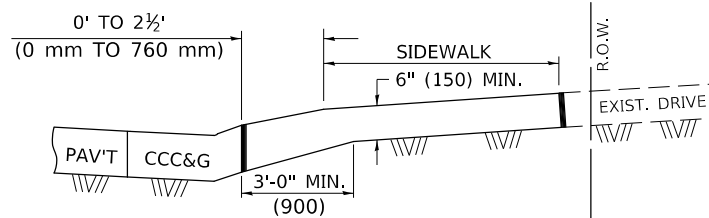

**SECTION A-A**

THICKEN SIDEWALK TO 6" (150 mm) (MIN.) WITHIN LIMITS OF DEPRESSED CURB.

## GENERAL NOTES

1. THIS LONGITUDINAL CURB EXPANSION JOINT SHALL BE PLACED ONLY WHERE THE PROPOSED P.C. CONCRETE SIDEWALK OR DRIVEWAY PAVEMENT MEETS AN EXISTING CONCRETE ENTRANCE.
2. THE LONGITUDINAL CURB EXPANSION JOINT SHALL CONFORM TO SECTION 1051 OF THE STANDARD SPECIFICATIONS.
3. THICKEN SIDEWALK FROM 5" (125) TO MATCH ADJACENT DRIVEWAY PAVEMENT THICKNESS WITHIN DRIVEWAY LIMITS OF DRIVEWAY.

10' TO 15' (3 m TO 4.6 m) FROM TRAVELLED LANE TO RIGHT OF WAY

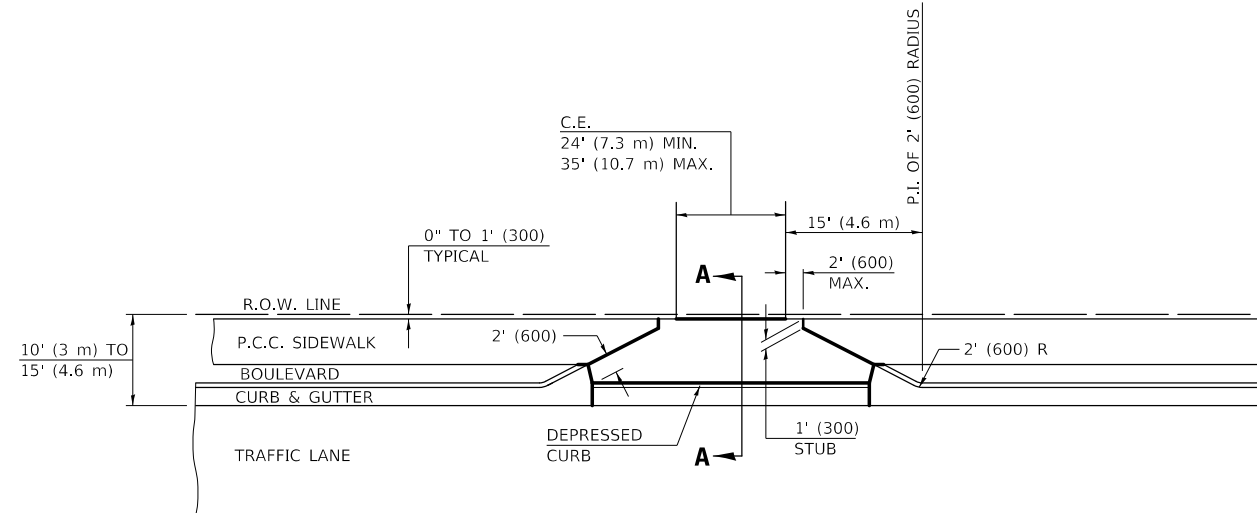

PREFORMED EXPANSION JOINT (FIBER BOARD)

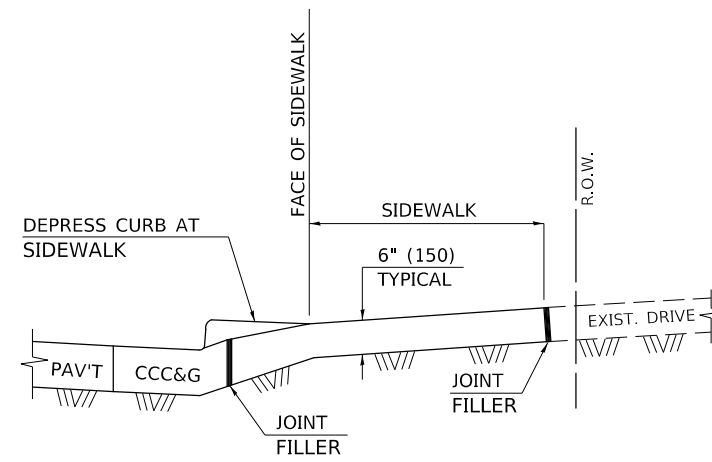

**SECTION A-A WITH SIDEWALK**

NOTE: WHEN EXISTING SIDEWALK IS TO REMAIN IN PLACE, THE JOINT FILLER IS TO BE PLACED AT THE FACE OF SIDEWALK.

NOTE: THICKEN SIDEWALK FROM 5" (125) TO MATCH ADJACENT DRIVEWAY PAVEMENT THICKNESS WITHIN LIMITS OF DRIVEWAY FLARE [15' (4.6 m) EITHER SIDE OF DRIVEWAY].

Note: All dimensions are in INCHES (millimeters) unless otherwise shown.

USER NAME = PERSONTJ	DESIGNED -	REVISED -
	DRAWN -	REVISED -
PLOT SCALE = 40.0000 ' / in.	CHECKED -	REVISED -
PLOT DATE = 10/18/2018	DATE -	REVISED -

STATE OF ILLINOIS  
DEPARTMENT OF TRANSPORTATION

ENTRANCES WITH NARROW R.O.W.

SCALE: SHEET 1 OF 1 SHEETS STA. TO STA.

F.A.I. RTE.	SECTION	COUNTY	TOTAL SHEETS	SHEET NO.
57	10-33BR	CHAMPAIGN	165	115
CONTRACT NO. 70A61				
ILLINOIS FED. AID PROJECT				



# ROAD CLOSURE

# SIDEROAD / STREET CLOSURE

SYMBOLS	
	TYPE III BARRICADE (SEE NOTE 1)
	FLASHING AMBER LIGHT (TYPE A)

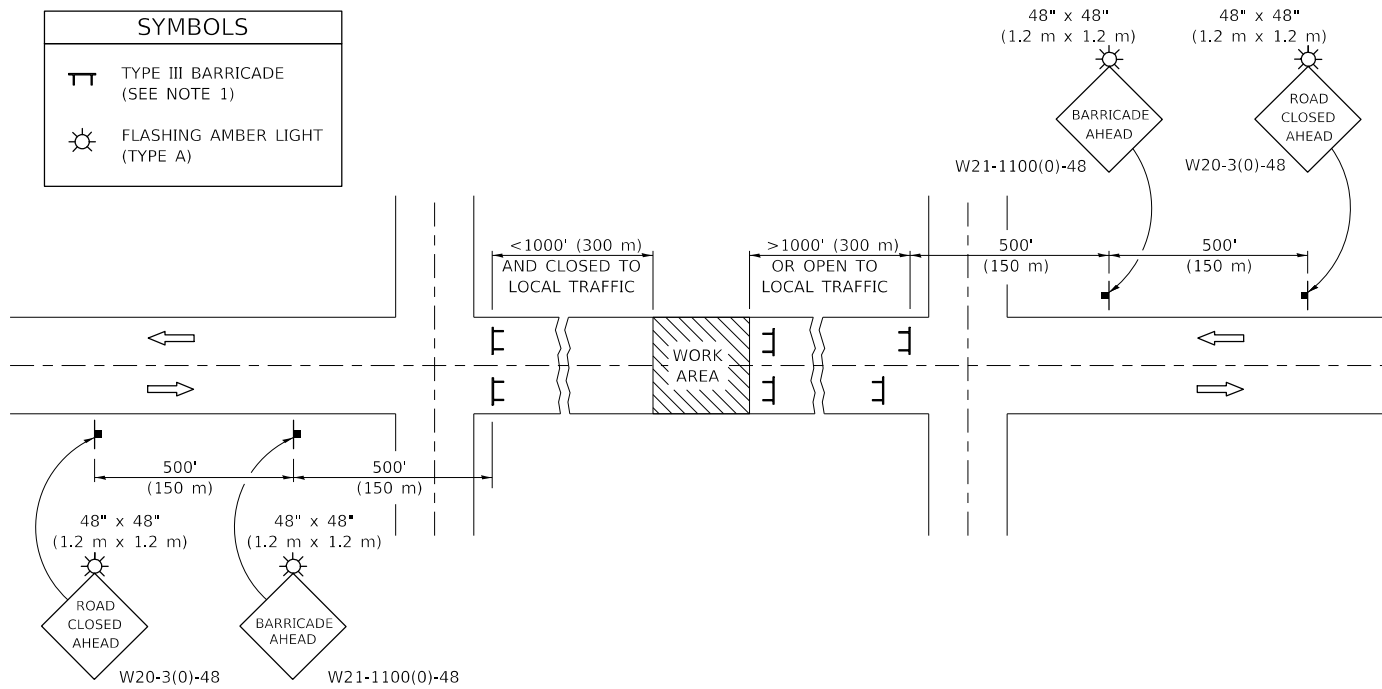

## GENERAL NOTES

- TYPE III BARRICADES SHALL BE AS SHOWN ON STANDARD 701901 "TYPICAL APPLICATIONS OF TYPE III BARRICADES CLOSING A ROAD". EACH TYPE III BARRICADE SHALL HAVE TWO FLASHING AMBER LIGHTS MOUNTED ABOVE IT.
- IF THE ROAD IS OPEN TO LOCAL TRAFFIC OR EXCEEDS 1000' (300 m), ANOTHER SET OF TYPE III BARRICADES, EQUIPPED AS IN NOTE 1 ABOVE, SHALL BE PLACED AT EACH END OF THE WORK AREA.
- WHEN A STOP CONDITION EXISTS, NO SIGNS ARE REQUIRED IN ADVANCE OF THE "STOP" SIGN WHEN THE ROAD IS CLOSED WITHIN 100' (30 m) OF THE INTERSECTION.
- STANDARD 701901 SHALL APPLY FOR THE PLACEMENT & DESIGN OF TYPE III BARRICADES.
- IF A TYPE III BARRICADE WITH AN ATTACHED SIGN PANEL WHICH MEETS NCHRP 350 IS NOT AVAILABLE, THE SIGNS MAY BE MOUNTED ON AN NCHRP 350 TEMPORARY SIGN SUPPORT DIRECTLY IN FRONT OF THE BARRICADE.
- REFLECTORIZED STRIPING SHALL APPEAR ON BOTH SIDES OF THE TYPE III BARRICADES IF ROAD IS OPEN TO LOCAL TRAFFIC.
- ALL SIGNS SHALL BE POST MOUNTED IF THE CLOSURE TIME EXCEEDS FOUR DAYS.
- A MINIMUM OF TWO FLASHING LIGHTS SHALL BE USED AT NIGHT ON EACH APPROACH IN ADVANCE OF THE WORK AREA. FLASHING LIGHTS SHALL BE INSTALLED ABOVE THE FIRST TWO SIGNS IN THE SERIES.
- LONGITUDINAL DIMENSIONS MAY BE ADJUSTED SLIGHTLY TO FIT FIELD CONDITIONS.
- FORMS BT. 725 AND BT. 726 ARE REQUIRED.
- WHEN A SIDEROAD INTERSECTS THE HIGHWAY ON WHICH WORK IS BEING PERFORMED, ADDITIONAL TRAFFIC DEVICES SHALL BE ERECTED AND PROVIDED AS DIRECTED BY THE ENGINEER.
- AN ADDITIONAL SIGN MAY BE REQUIRED AT A MAJOR INTERSECTING ROAD IN ADVANCE OF THE CLOSURE. THE ADDITIONAL SIGN SHALL GIVE THE DISTANCE TO THE BARRICADE IN MILES OR FRACTIONS OF A MILE.

SYMBOLS	
	TYPE III BARRICADE (SEE NOTE)
	FLASHING LIGHT
	FLAGGER WITH TRAFFIC CONTROL SIGN (WHILE WORK IS BEING PERFORMED)
	CONE (DAYLIGHT HOURS ONLY), DRUM, TYPE I OR TYPE II BARRICADE
	WORK AREA
	TRAFFIC FLOW

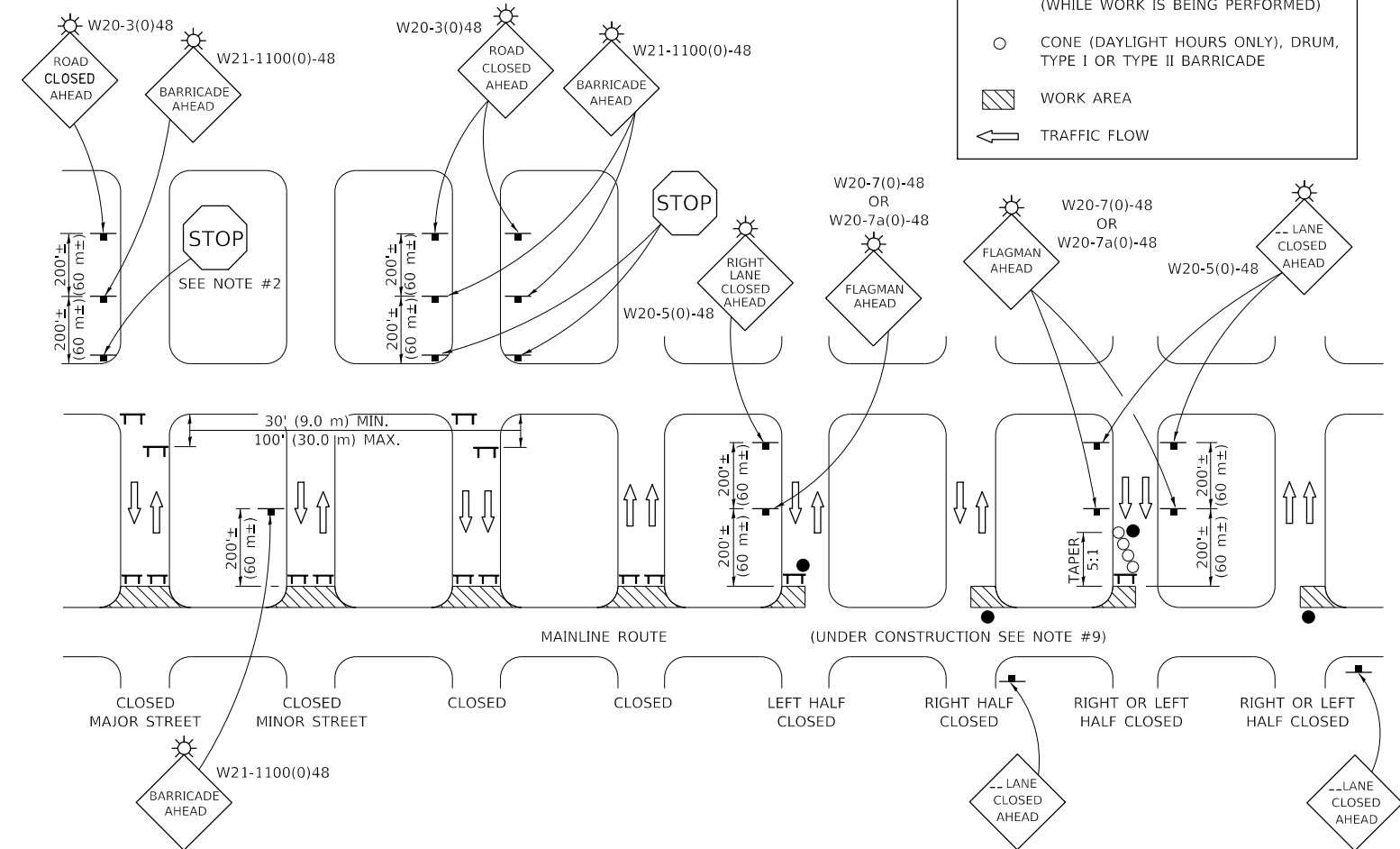

## GENERAL NOTES

- TYPE III BARRICADES SHALL BE AS SHOWN ON "TYPICAL APPLICATIONS OF TYPE III BARRICADES CLOSING A ROAD". EACH TYPE III BARRICADE SHALL HAVE TWO FLASHING AMBER LIGHTS MOUNTED ABOVE IT.
- WHERE A STOP CONDITION EXISTS, AS SHOWN ABOVE, WARNING SIGNS MAY BE OMITTED IN ADVANCE OF THE "STOP" SIGN.
- STANDARD 701901 SHALL APPLY FOR THE PLACEMENT & MANUFACTURE OF TYPE III BARRICADES.
- ALL SIGNS SHALL BE POST MOUNTED IF THE CLOSURE TIME EXCEEDS FOUR DAYS.
- ONE FLASHING LIGHT IS REQUIRED ABOVE EACH ADVANCE WARNING SIGN DURING HOURS OF DARKNESS.
- LONGITUDINAL DIMENSIONS MAY BE ADJUSTED SLIGHTLY TO FIT FIELD CONDITIONS.
- FORMS BT 725 AND BT 726 ARE REQUIRED.
- THE MAINLINE ROUTE TEMPORARY TRAFFIC CONTROL SHALL BE IN ACCORDANCE WITH THE PLANS, SPECIAL PROVISIONS AND STANDARD SPECIFICATIONS.
- ALL FLAGGERS REQUIRED AT SIDE ROADS AND ENTRANCES REMAINING OPEN TO TRAFFIC AND/OR ADDITIONAL BARRICADES REQUIRED BY THE ENGINEER TO CLOSE SIDE ROADS AND ENTRANCES WILL BE PAID FOR ACCORDING TO ARTICLE 109.04.

Note: All dimensions are in INCHES (millimeters) unless otherwise shown.

MODEL: \\MODELNAME  
FILE: \\NAME.PLOT  
PROJECT: \\PROJECTNAME  
OFFICE: \\OFFICE  
DATE: 10/18/2018

USER NAME = PERSONTJ	DESIGNED -	REVISED -
	DRAWN -	REVISED -
PLOT SCALE = 40.0000' / in.	CHECKED -	REVISED -
PLOT DATE = 10/18/2018	DATE -	REVISED -

STATE OF ILLINOIS  
DEPARTMENT OF TRANSPORTATION

TRAFFIC CONTROL & PROTECTION DEVICES  
(ROAD & SIDEROAD /STREET CLOSURES)

SCALE: SHEET 1 OF 1 SHEETS STA. TO STA.

F.A.I. RTE.	SECTION	COUNTY	TOTAL SHEETS	SHEET NO.
57	10-33BR	CHAMPAIGN	165	117
CONTRACT NO. 70A61				
ILLINOIS FED. AID PROJECT				

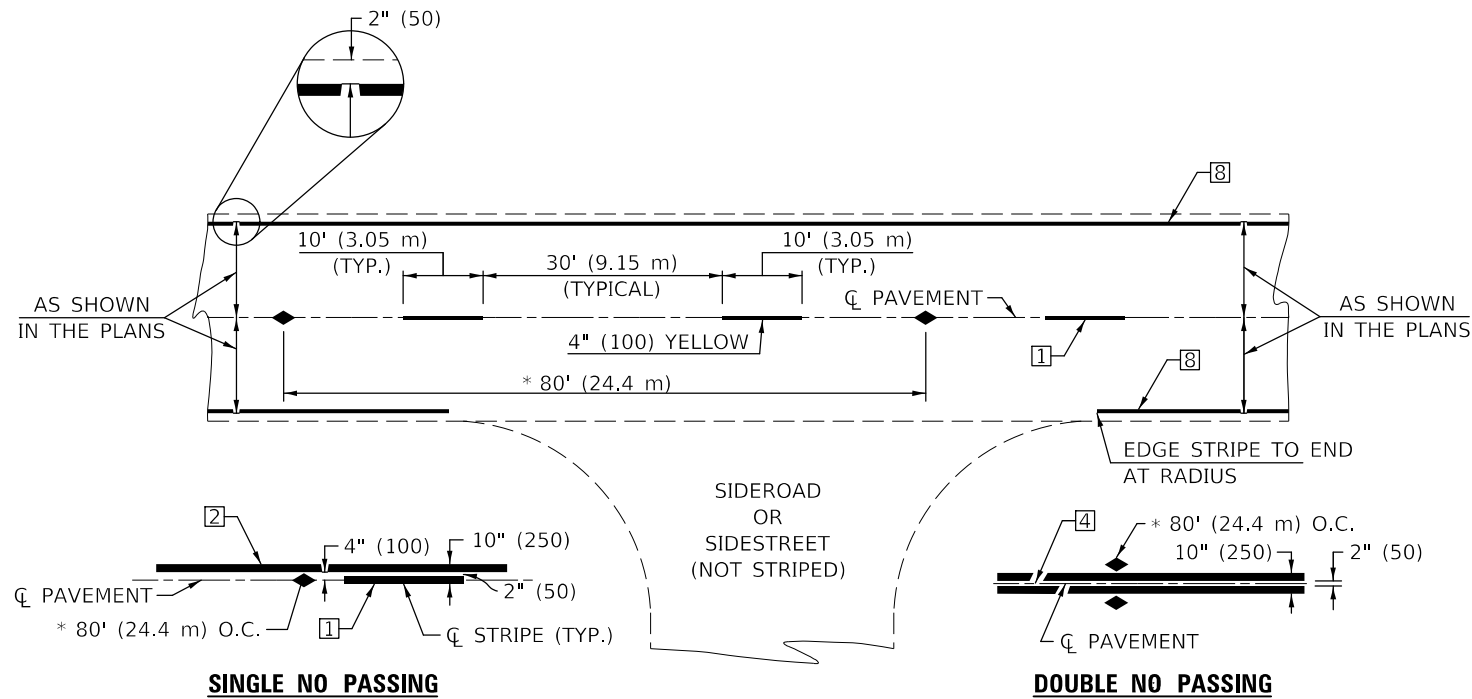

\* REDUCE TO 40' (12.2 m) O.C. ON CURVES WITH POSTED OR ADVISORY SPEEDS OF 45 mph (70 km/h) OR LESS.

**TWO LANE/TWO WAY**

**TYPICAL PAVEMENT MARKING LEGEND**

- 1 4" (100) SKIP-DASH (YELLOW)
- 2 4" (100) SOLID (YELLOW)
- 3 12" (300) DIAGONAL (YELLOW)
- 4 4" (100) DOUBLE YELLOW (NARROW)
- 5 RESERVED
- 6 RESERVED
- 7 4" (100) SKIP-DASH (WHITE)
- 8 4" (100) SOLID (WHITE)
- 9 12" (300) DIAGONAL (WHITE)
- 10 6" (150) SOLID (WHITE)
- 11 24" (600) STOP BAR (WHITE)
- 12 8" (200) SOLID (WHITE)
- 13 4" (100) LANE LINE EXTENSIONS (WHITE)
- 14 4" (100) PARKING WHITE

**TYPICAL PAVEMENT MARKERS LEGEND**

- ◆ TWO-WAY AMBER MARKER
- ▶ ONE-WAY AMBER MARKER
- ▷ ONE-WAY CRYSTAL MARKER

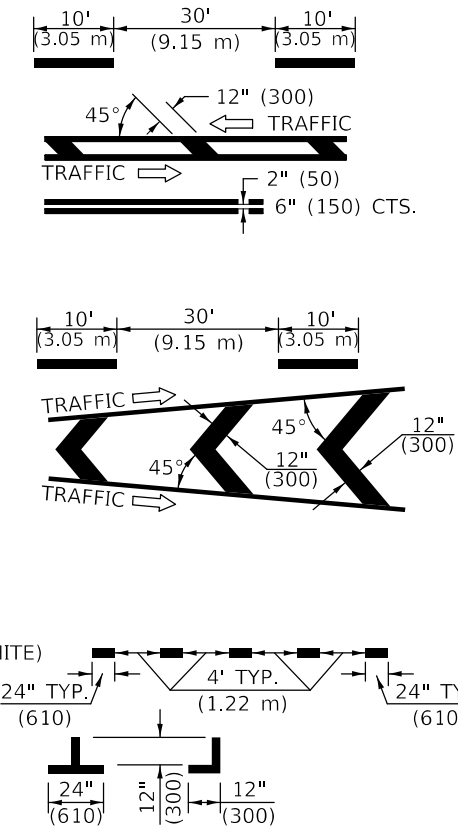

**RURAL LEFT TURN**

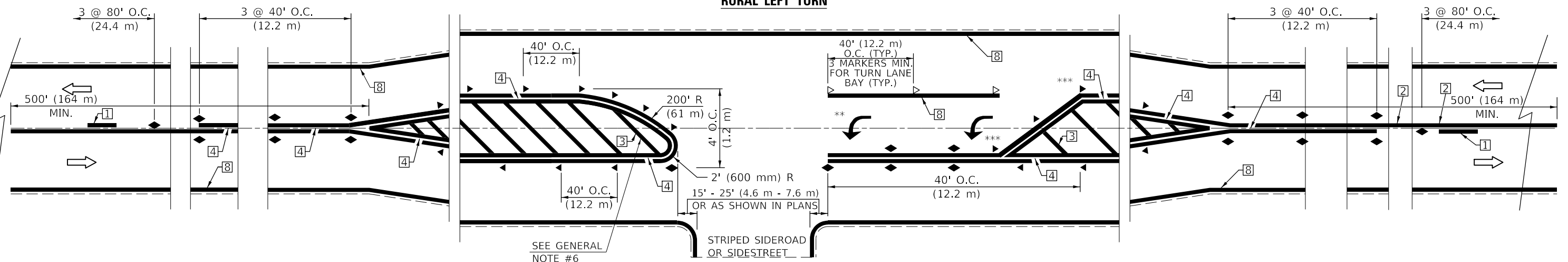

\*\*\* REDUCE SPACING IF NECESSARY TO ASSURE MARKERS AT CORNER POINTS.  
 \*\* TURN ARROWS SHALL BE PLACED AS SHOWN ON SHEET #2.

Note: All dimensions are in INCHES (millimeters) unless otherwise shown.

MODEL: I:\MODEL\NAME: FILE: NAME: PROJECT: I:\PROJECTS\70A61\ICADDATA\Drawings\70A61\70A61-05\_Detailed.dwg

USER NAME = PIERSONTJ	DESIGNED -	REVISED -
	DRAWN -	REVISED -
PLOT SCALE = 40.0000 "/td> <td>CHECKED -</td> <td>REVISED -</td>	CHECKED -	REVISED -
PLOT DATE = 10/18/2018	DATE -	REVISED -

**STATE OF ILLINOIS  
DEPARTMENT OF TRANSPORTATION**

**PAVEMENT MARKING AND MARKERS  
(RURAL & URBAN APPLICATIONS)**

SCALE: SHEET 1 OF 4 SHEETS STA. TO STA.

F.A.I. RTE.	SECTION	COUNTY	TOTAL SHEETS	SHEET NO.
57	10-33BR	CHAMPAIGN	165	118
CONTRACT NO. 70A61				
ILLINOIS FED. AID PROJECT				







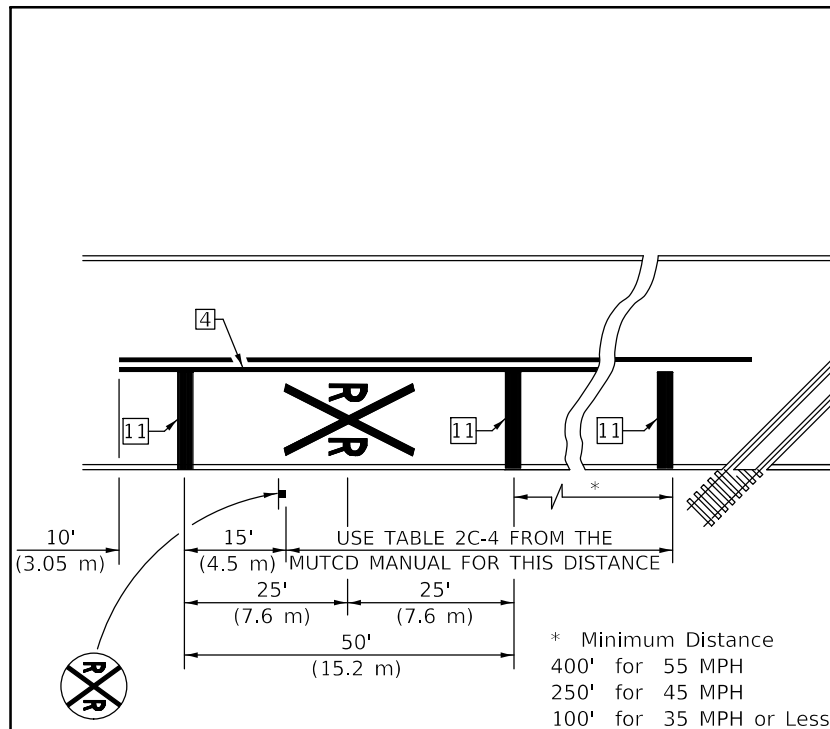

**PAVEMENT MARKINGS AT RAILROAD-HIGHWAY GRADE CROSSING**

APPROXIMATELY 15' (4.5 m) FROM NEAREST RAIL OR 8' (2.4 m) BACK FROM AND PARALLEL TO GATE, IF PRESENT.

**RAILROAD CROSSING WITH INTERCONNECT ONLY**

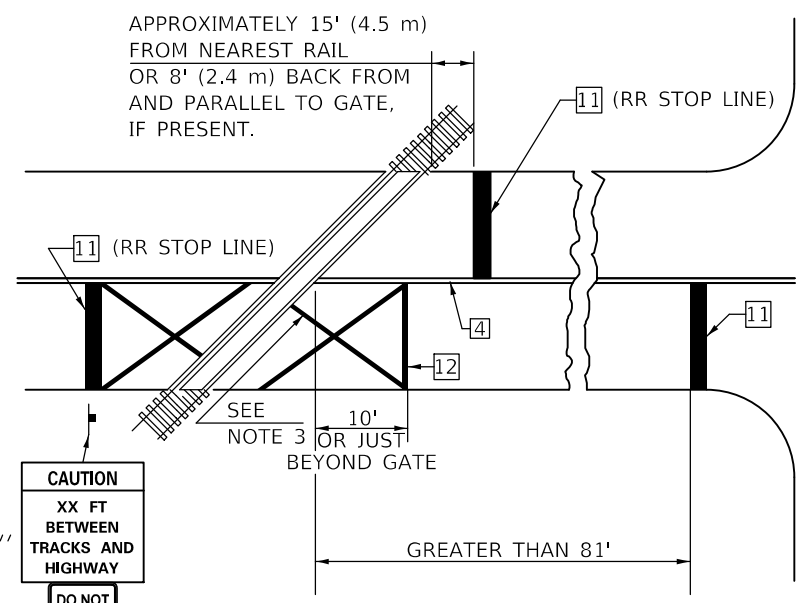

W10-I100 30" X 36"  
CAUTION XX FT BETWEEN TRACKS AND HIGHWAY  
DO NOT STOP ON TRACKS  
R8-8 24" X 30"

ONLY IF SIGNAL HEAD CANNOT BE LOCATED IN MEDIAN

**RAILROAD CROSSING WITH INTERCONNECT AND PRE-SIGNALS**

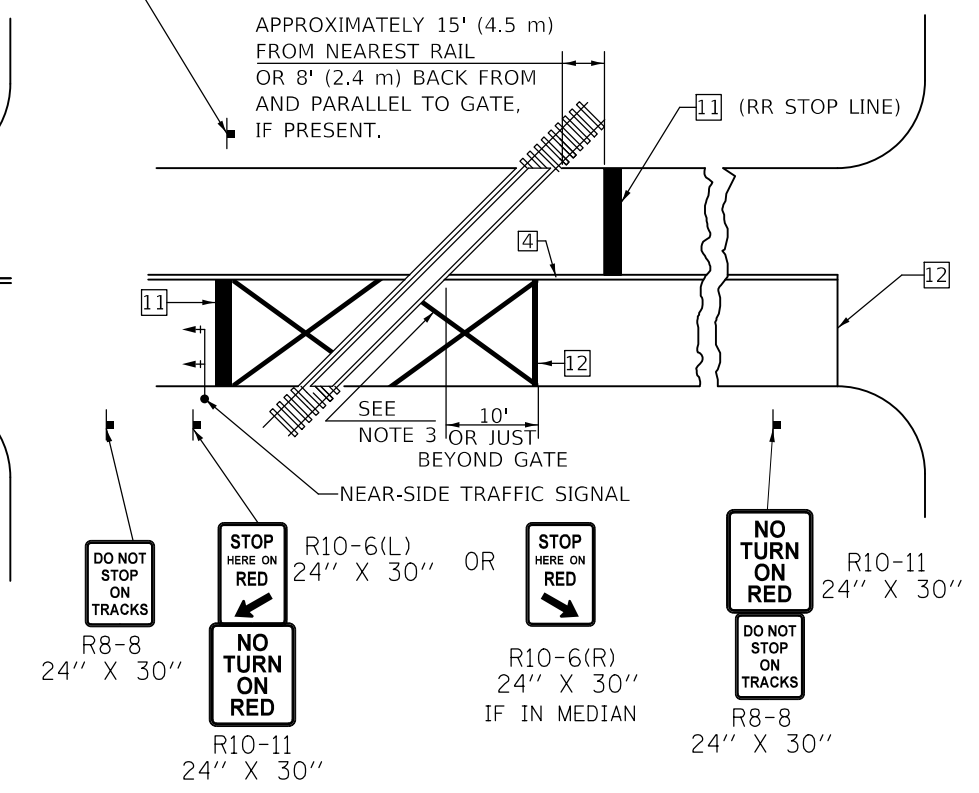

DO NOT STOP ON TRACKS (R8-8) 24" X 30"  
STOP HERE ON RED R10-6(L) 24" X 30" OR STOP HERE ON RED R10-6(R) 24" X 30" IF IN MEDIAN  
NO TURN ON RED R10-11 24" X 30"  
DO NOT STOP ON TRACKS R8-8 24" X 30"

**GENERAL NOTES**

1. SUPPLEMENTAL PAVEMENT MARKINGS TO BE INSTALLED ONLY ON APPROACHES TO INTERSECTIONS CONTROLLED BY TRAFFIC SIGNALS WHICH ARE INTERCONNECTED WITH THE RAILROAD WARNING SIGNALS.
2. EXTEND PAVEMENT MARKINGS TO THE INTERSECTION ONLY WHERE NEAR-SIDE TRAFFIC SIGNALS ARE USED.
3. 6" WHITE PAVEMENT MARKINGS AT 45° TO PAVEMENT, 8' CENTER TO CENTER.
4. XX DISTANCE TO BE SHOWN ON SIGN MEASURED FROM A POINT 6 FEET FROM THE RAIL CLOSEST TO THE INTERSECTION OR FROM THE CLOSEST POINT ALONG THE EXIT GATE IF PRESENT OVER THE ROADWAY WHEN IN THE LOWERED POSITION TO THE STOP BAR OR CROSSWALK, WHICH EVER IS CLOSEST, ROUNDED DOWN TO NEAREST 5 FEET. WHERE THERE IS NO STOP LINE, MEASURE TO POINT WHERE DRIVER HAS A VIEW OF APPROACHING TRAFFIC.
5. THE CLEARANCE SIGN IS ALSO TO BE USED AS AN INTERIM MEASURE AT LOCATIONS WITH INTERCONNECTED INTERSECTION TRAFFIC SIGNALS WHERE IT IS PLANNED TO CHANGE THEM TO NEAR-SIDE SIGNALS AT A FUTURE TIME. IN THIS CASE, THE DISTANCE TO BE SHOWN ON THE SIGN IS MEASURED FROM THE EDGE OF THE STRIPED-OUT AREA INSTEAD OF 6 FEET FROM THE RAIL. THE SIGN IS TO BE REMOVED WHEN THE NEAR-SIDE SIGNALS ARE INSTALLED AND THE PAVEMENT MARKINGS EXTENDED TO THE INTERSECTION.

**SUPPLEMENTAL PAVEMENT MARKING TREATMENT FOR RAILROAD-HIGHWAY GRADE CROSSING**

**ALTERNATE SIGNS**

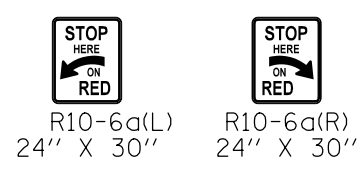

**NOTES**

THE TRAVERSE SPREAD OF THE "X" MAY VARY ACCORDING TO LANE WIDTH.

ON MULTI-LANE ROADS, THE STOP LINES SHALL EXTEND ACROSS ALL APPROACH LANES AND SEPARATE RXR SYMBOLS SHALL BE PLACED ADJACENT TO EACH OTHER IN EACH LANE.

WHEN THE PAVEMENT MARKING SYMBOL IS USED, A PORTION OF THE SYMBOL SHOULD BE LOCATED DIRECTLY ADJACENT TO THE ADVANCE WARNING SIGN (W10-1) AS PLACED BY TABLE II-1, CONDITION B OF THE MUTCD.

Note: All dimensions are in INCHES (millimeters) unless otherwise shown.

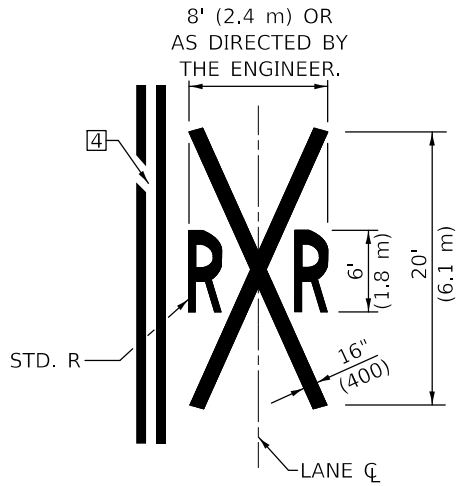

MODEL: I:\MODEL\NAME: FILE NAME: P:\PROJECTS\0570461\CADD\DATA\Drawings\0570461\p14h-05\_Detail.dgn

USER NAME = PERSONTJ	DESIGNED -	REVISED -
	DRAWN -	REVISED -
PLOT SCALE = 40.0000 ' / in.	CHECKED -	REVISED -
PLOT DATE = 10/18/2018	DATE -	REVISED -

**STATE OF ILLINOIS DEPARTMENT OF TRANSPORTATION**

**PAVEMENT MARKING AND MARKERS (RURAL & URBAN APPLICATIONS)**

SCALE: SHEET 4 OF 4 SHEETS STA. TO STA.

F.A.I. RTE.	SECTION	COUNTY	TOTAL SHEETS	SHEET NO.
57	10-33BR	CHAMPAIGN	165	121
CONTRACT NO. 70A61				
ILLINOIS FED. AID PROJECT				





FINAL SURVEY NO.	SURVEYED	DATE
NOTE BOOK	PLOTTED	
NO.	TEMPLATE	
	AREAS CHECKED	
	AREAS CHECKED	

ORIGINAL SURVEY NO.	SURVEYED	DATE
NOTE BOOK	PLOTTED	
NO.	TEMPLATE	
	AREAS CHECKED	
	AREAS CHECKED	

MODEL: S:\MODEL\NAME'S  
 FILE NAME: D:\ILLINOIS\BID\NTEG\Illinois\pwr\WIDOT\Documents\DOT Documents\DOT Office\District 3\Projects\0570A61\CAD\Drawings\Design\Drawings\Removed Proposal\0570A61-ctc-Cross Sections.dgn

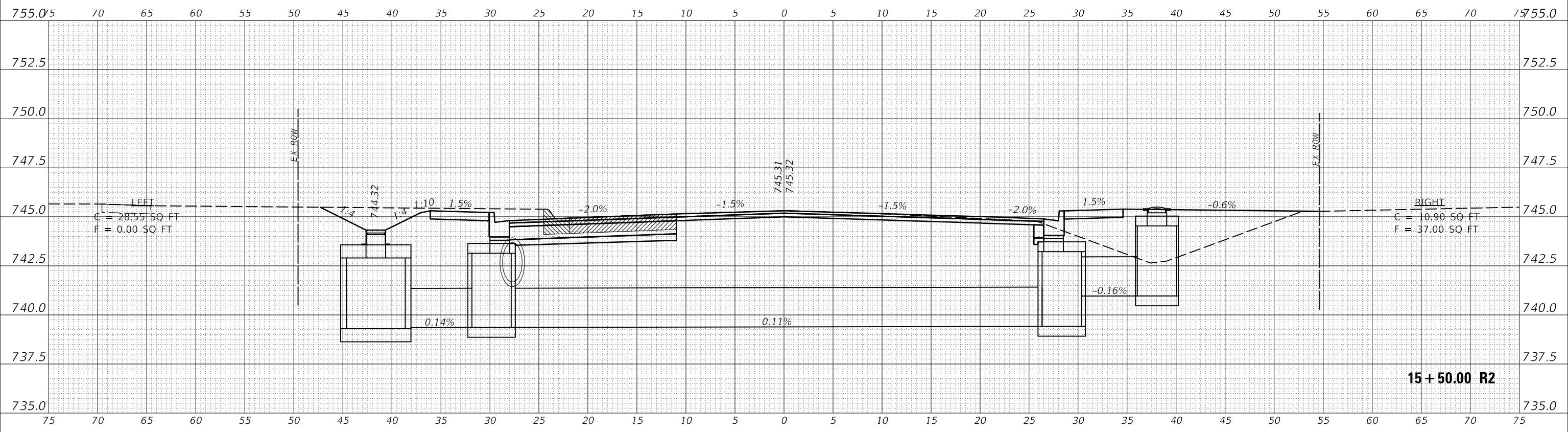

**15 + 50.00 R2**

USER NAME = PERSONTJ	DESIGNED -	REVISED -
	DRAWN -	REVISED -
PLOT SCALE = 10.0000 ' / in.	CHECKED -	REVISED -
PLOT DATE = 10/18/2018	DATE -	REVISED -

**STATE OF ILLINOIS  
 DEPARTMENT OF TRANSPORTATION**

<b>BRADLEY AVENUE CROSS-SECTIONS</b>		
SCALE: 1" = 5'	SHEET 3 OF 40 SHEETS	STA. STA. 15+50.00 R2

F.A.I. RTE. 57	SECTION 10-33BR	COUNTY CHAMPAIGN	TOTAL SHEETS 165	SHEET NO. 124
CONTRACT NO. 70A61				
ILLINOIS FED. AID PROJECT				



















DATE	
BY	
SURVEYED	
PLOTTED	
TEMPLATE	
AREAS CHECKED	
FINAL SURVEY NO.	
NOTE BOOK NO.	
AREAS CHECKED	

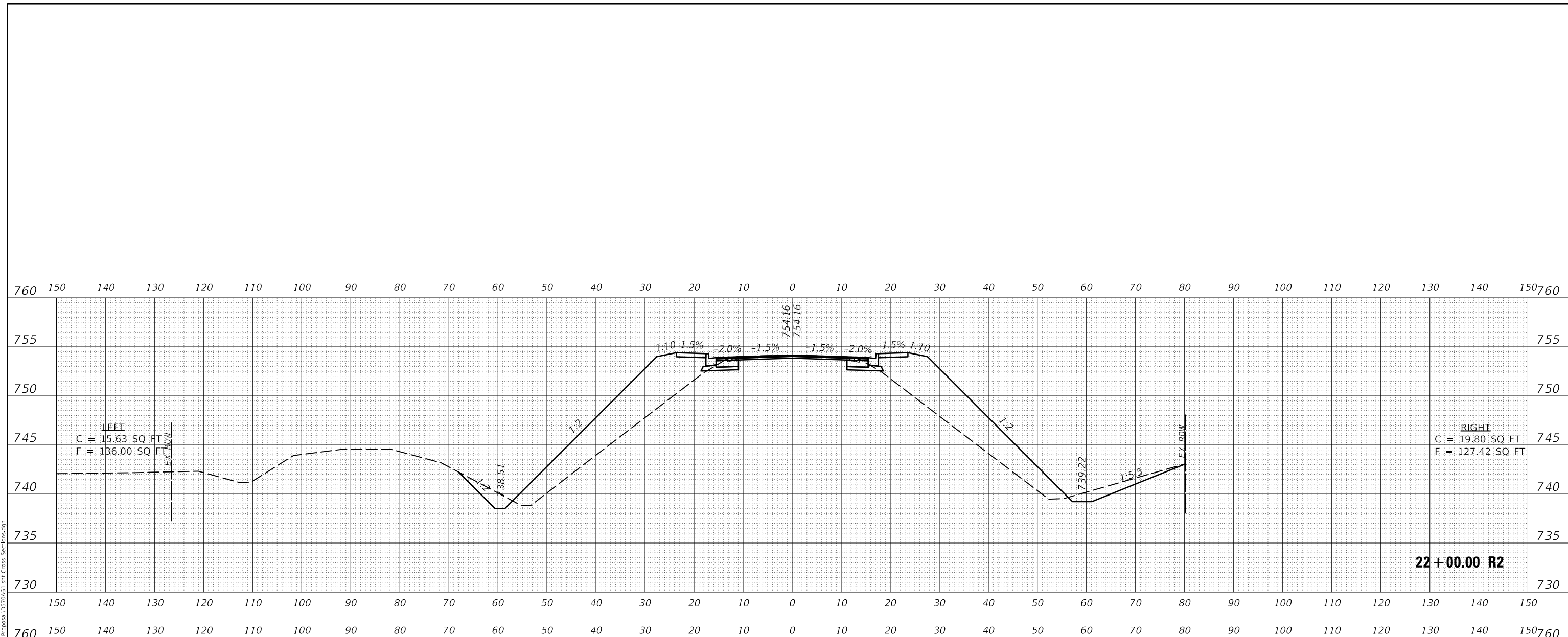

DATE	
BY	
SURVEYED	
PLOTTED	
TEMPLATE	
AREAS CHECKED	
ORIGINAL SURVEY NO.	
NOTE BOOK NO.	
AREAS CHECKED	

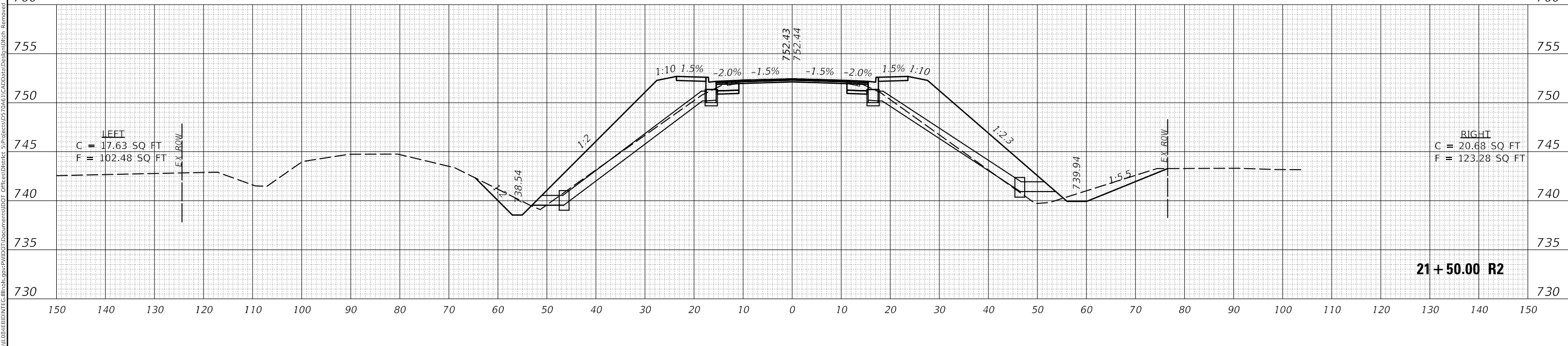

USER NAME = PERSONTJ	DESIGNED -	REVISED -
	DRAWN -	REVISED -
PLOT SCALE = 20.0000' / in.	CHECKED -	REVISED -
PLOT DATE = 10/18/2018	DATE -	REVISED -

**STATE OF ILLINOIS  
DEPARTMENT OF TRANSPORTATION**

**BRADLEY AVENUE CROSS-SECTIONS**

SCALE: 1" = 10'    SHEET 11 OF 40 SHEETS    STA. 21+50.00 R2 TO STA. 22+00.00 R2

F.A.I. RTE.	SECTION	COUNTY	TOTAL SHEETS	SHEET NO.
57	10-33BR	CHAMPAIGN	165	132
CONTRACT NO. 70A61				
ILLINOIS FED. AID PROJECT				

MODEL: \$MODELNAME\$  
FILE NAME: D:\ILLINOIS\BID\TEC\Illinois\pwr\pwr\DOT\Documents\DOT\Office\Director\Projects\057046\ICAD\Drawings\21+50.00 R2\21+50.00 R2.dwg

DATE	
BY	
FINAL SURVEY	SURVEYED
NOTE BOOK	PLOTTED
NO.	TEMPLATE
	AREAS CHECKED
	AREAS CHECKED

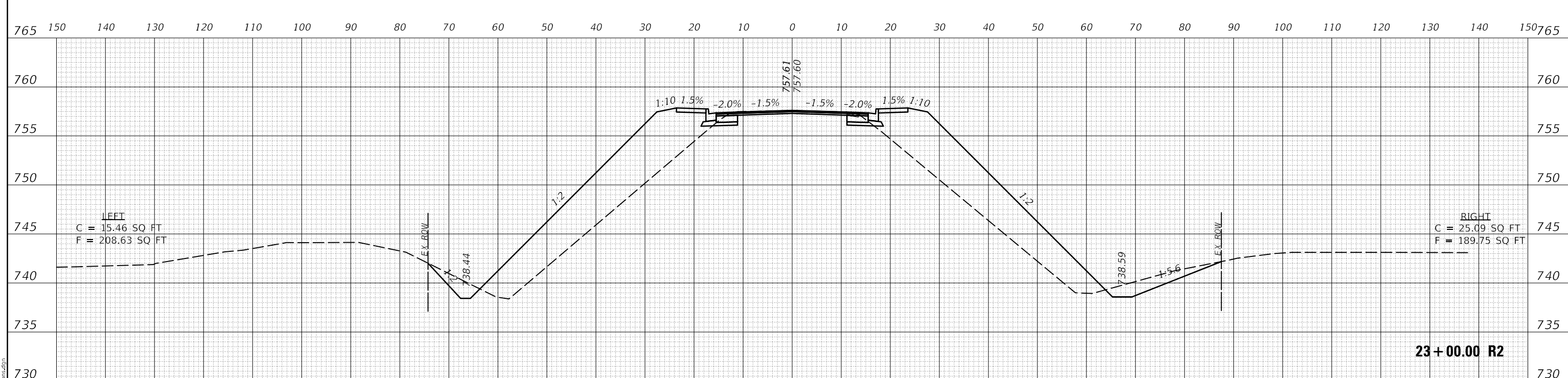

DATE	
BY	
ORIGINAL SURVEY	SURVEYED
NOTE BOOK	PLOTTED
NO.	TEMPLATE
	AREAS CHECKED
	AREAS CHECKED

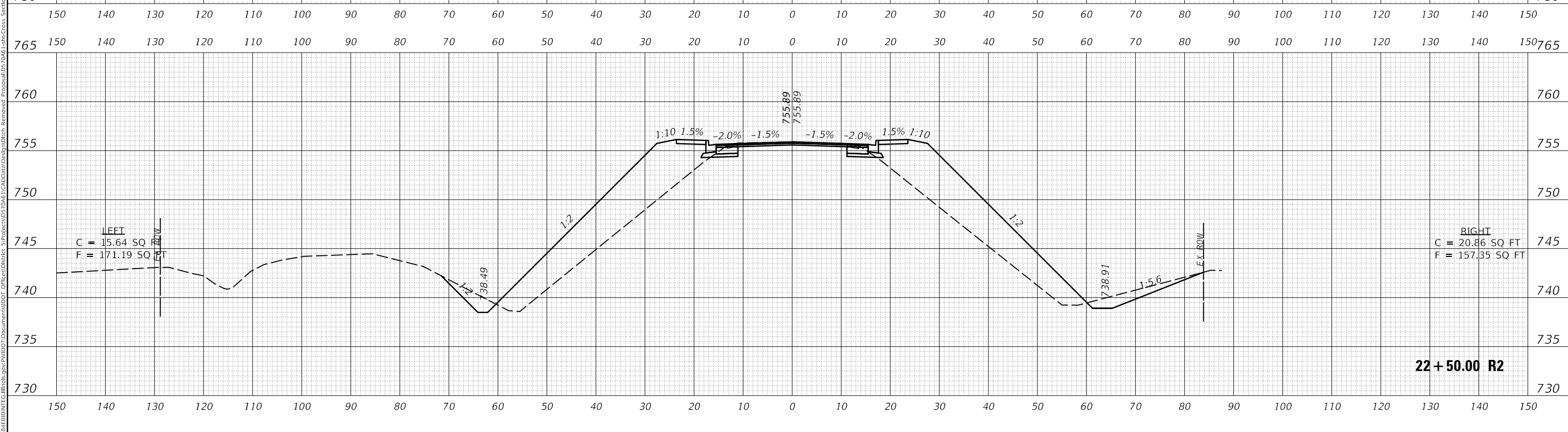

MODEL: S:\MODEL\NAME5  
 FILE NAME: D:\ILLINOIS\BID\ITEM5\Illinois\pwr\WDOT\Documents\DOT\Office\Director\Projects\057046\ICADD\Drawings\2018\Removed\Proposal\057046\chc\Cross Sections.dgn

USER NAME = PIERSONTJ	DESIGNED -	REVISED -
	DRAWN -	REVISED -
PLOT SCALE = 20.0000 ' / in.	CHECKED -	REVISED -
PLOT DATE = 10/18/2018	DATE -	REVISED -

**STATE OF ILLINOIS  
 DEPARTMENT OF TRANSPORTATION**

<b>BRADLEY AVENUE CROSS-SECTIONS</b>			
SCALE: 1" = 10'	SHEET 12 OF 40 SHEETS	STA. 22+50.00 R2 TO STA. 23+00.00 R2	

F.A.I. RTE. 57	SECTION 10-33BR	COUNTY CHAMPAIGN	TOTAL SHEETS 165	SHEET NO. 133
CONTRACT NO. 70A61				
ILLINOIS FED. AID PROJECT				

FINAL SURVEY	SURVEYED	DATE
NOTE BOOK	PLOTTED	BY
NO.	TEMPLATE	
	AREAS CHECKED	

ORIGINAL SURVEY	SURVEYED	DATE
NOTE BOOK	PLOTTED	BY
NO.	TEMPLATE	
	AREAS CHECKED	

MODEL: S:\MODEL\NAME5  
 FILE NAME: D:\ILLINOIS\BID\ITEM5\Illinois\pwr\WDD\Documents\DOT\Documents\DOT\Office\Director\Projects\057046\1\CAD\Drawings\Drawings\Drawings\Removed\Proposal\057046\1\chicCross\_Section.dgn

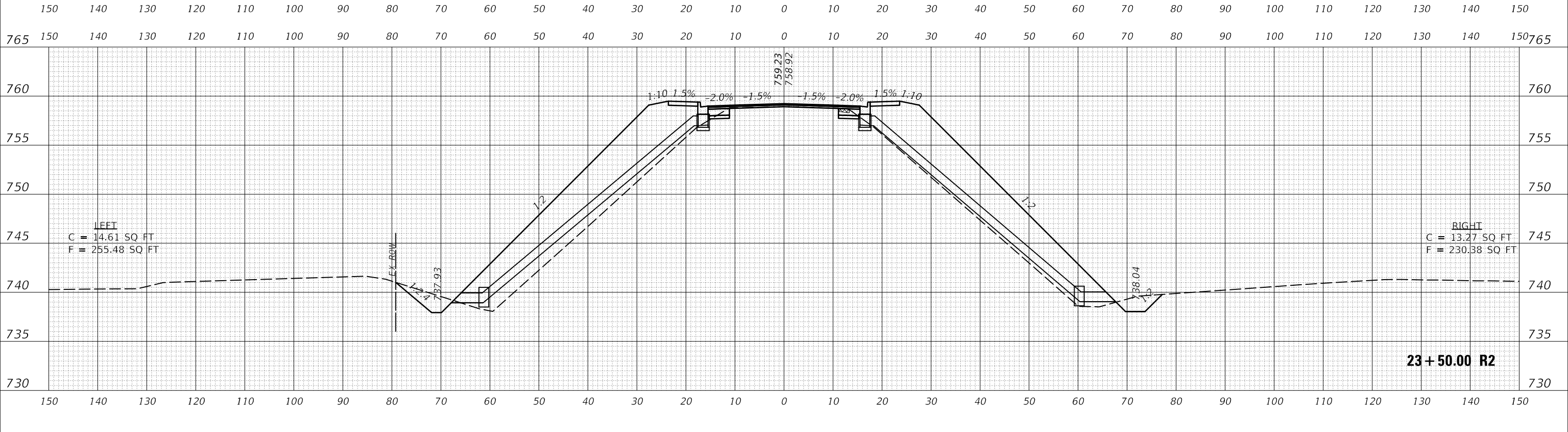
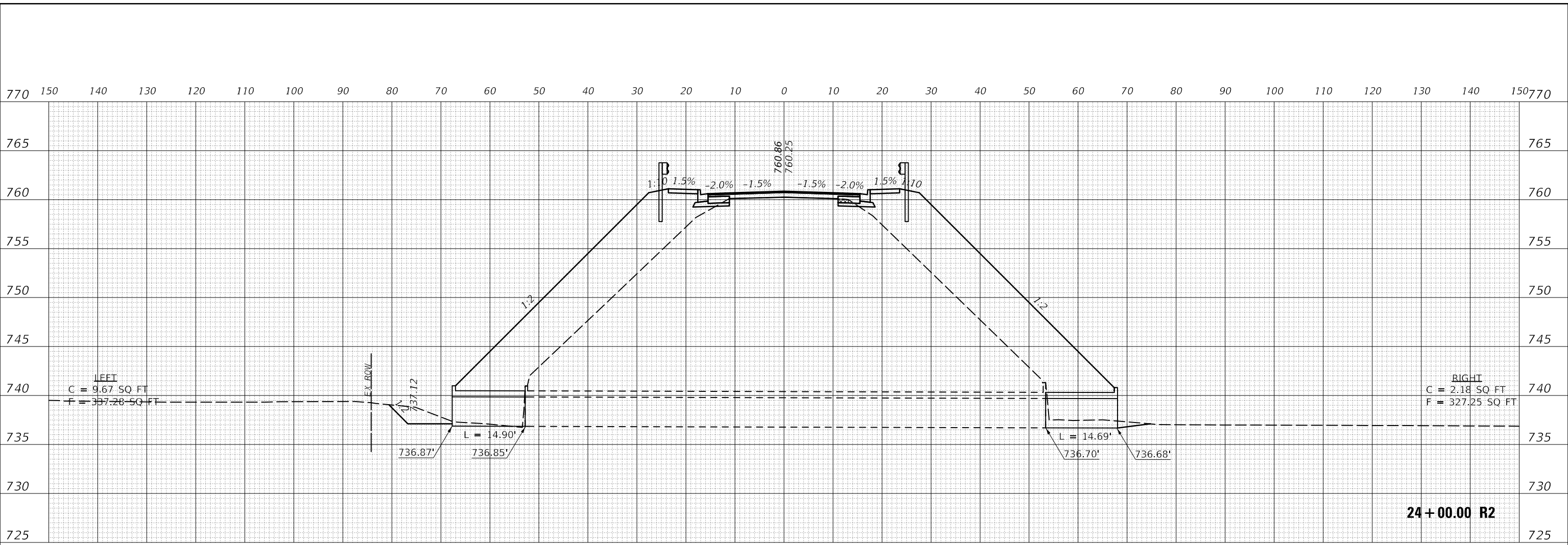

USER NAME = PERSONTJ	DESIGNED -	REVISED -
	DRAWN -	REVISED -
PLOT SCALE = 20.0000 ' / in.	CHECKED -	REVISED -
PLOT DATE = 10/18/2018	DATE -	REVISED -

**STATE OF ILLINOIS  
 DEPARTMENT OF TRANSPORTATION**

**BRADLEY AVENUE CROSS-SECTIONS**  
 SCALE: 1" = 10' SHEET 13 OF 40 SHEETS STA. 23+50.00 R2 TO STA. 24+00.00 R2

F.A.I. RTE.	SECTION	COUNTY	TOTAL SHEETS	SHEET NO.
57	10-33BR	CHAMPAIGN	165	134
CONTRACT NO. 70A61				
ILLINOIS FED. AID PROJECT				

FINAL SURVEY NO.	SURVEYED PLOTTED AREAS CHECKED	DATE
NOTE BOOK	TEMPLATE	
	AREAS CHECKED	

ORIGINAL SURVEY NO.	SURVEYED PLOTTED AREAS CHECKED	DATE
NOTE BOOK	TEMPLATE	
	AREAS CHECKED	

MODEL: S:\MODEL\NAMES  
 FILE NAME: D:\ILLINOIS\BID\TEC\Illinois\pwr\WDOT\Documents\DOT Documents\DOT Office\District 5\Projects\0570461\CAD\Drawings\10-33BR\10-33BR\_Cross\_Section.dgn

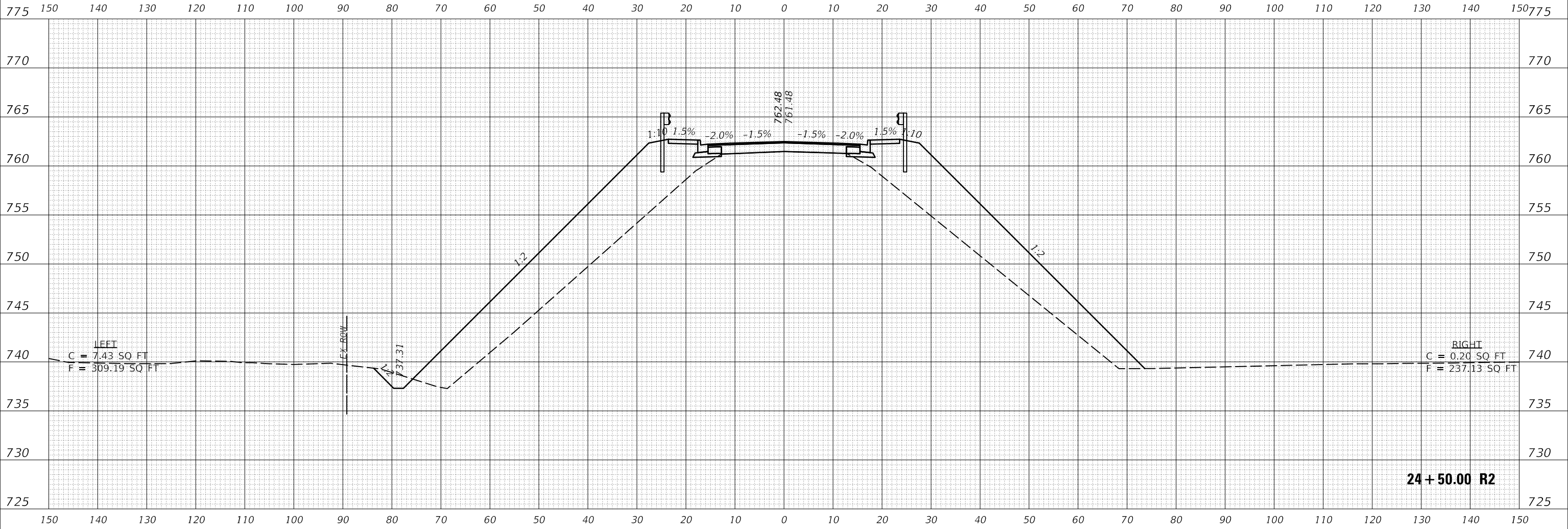

**24 + 50.00 R2**

USER NAME = PIERSONTJ	DESIGNED -	REVISED -
	DRAWN -	REVISED -
PLOT SCALE = 20.0000 ' / in.	CHECKED -	REVISED -
PLOT DATE = 10/18/2018	DATE -	REVISED -

**STATE OF ILLINOIS  
 DEPARTMENT OF TRANSPORTATION**

<b>BRADLEY AVENUE CROSS-SECTIONS</b>	
SCALE: 1" = 10'	SHEET 14 OF 40 SHEETS
STA. 24+50.00 R2 TO STA. 24+50.00 R2	

F.A.I. RTE. 57	SECTION 10-33BR	COUNTY CHAMPAIGN	TOTAL SHEETS 165	SHEET NO. 135
CONTRACT NO. 70A61				
ILLINOIS FED. AID PROJECT				







FINAL SURVEY	SURVEYED	DATE
NOTE BOOK	PLOTTED	BY
NO.	TEMPLATE	
	AREAS CHECKED	
	AREAS CHECKED	

ORIGINAL SURVEY	SURVEYED	DATE
NOTE BOOK	PLOTTED	BY
NO.	TEMPLATE	
	AREAS CHECKED	
	AREAS CHECKED	

MODEL: S:\MODEL\NAMES  
 FILE NAME: D:\ILLINOIS\BID\BID\TEC\Illinois\pwr\WDO\Documents\DOT\Office\District 5\Projects\057046\ICAD\Data\Dest\pl\018ch Removed Proposal\057046\1-18-18-Cross Sections.dgn

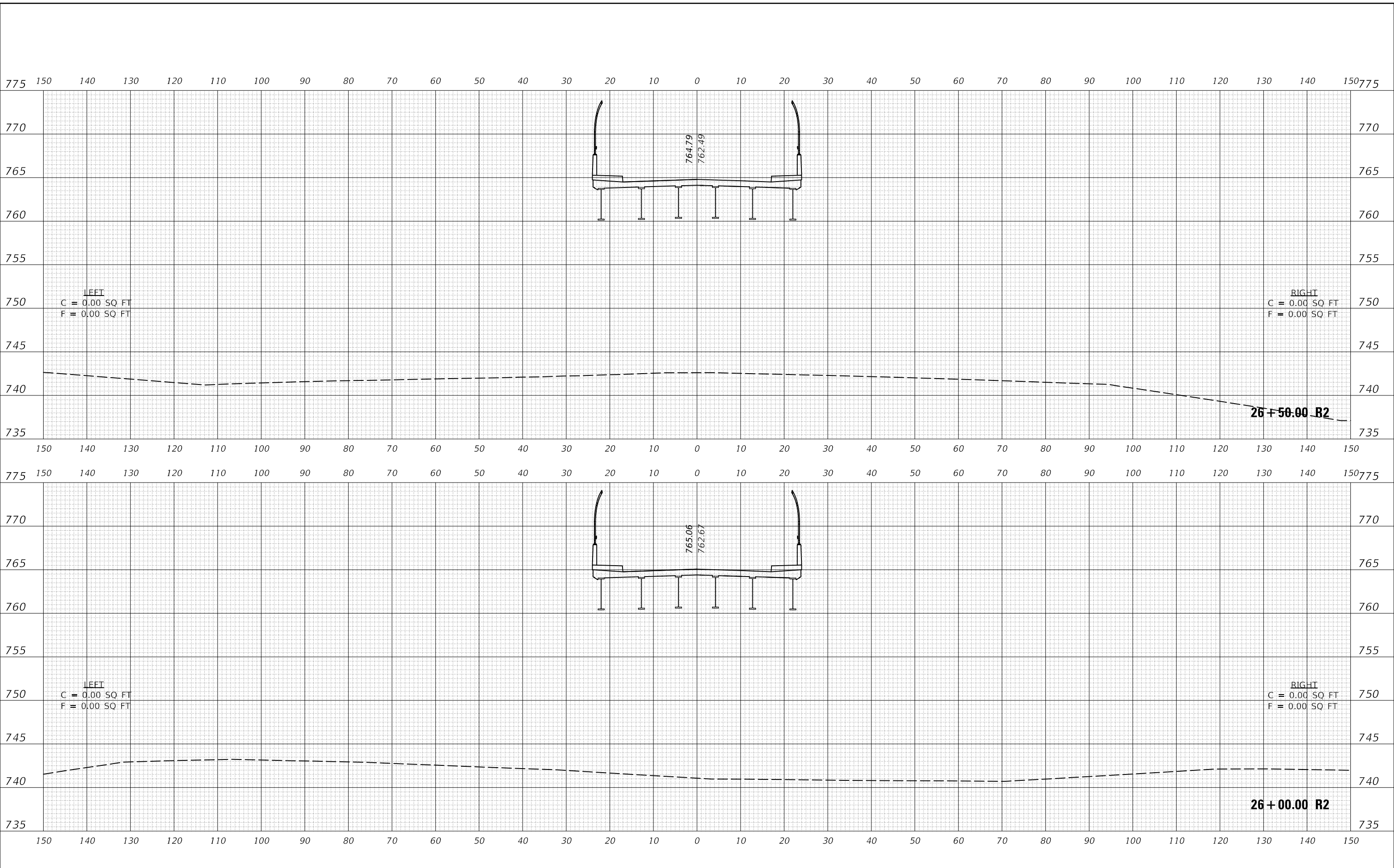

USER NAME = PERSONTJ	DESIGNED -	REVISED -
	DRAWN -	REVISED -
PLOT SCALE = 20.0000 ' / in.	CHECKED -	REVISED -
PLOT DATE = 10/18/2018	DATE -	REVISED -

**STATE OF ILLINOIS  
 DEPARTMENT OF TRANSPORTATION**

<b>BRADLEY AVENUE CROSS-SECTIONS</b>			
SCALE: 1" = 10'	SHEET 16 OF 40 SHEETS	STA. 26+00.00 R2 TO STA. 26+50.00 R2	

F.A.I. RTE. 57	SECTION 10-33BR	COUNTY CHAMPAIGN	TOTAL SHEETS 165	SHEET NO. 137
				CONTRACT NO. 70A61
				ILLINOIS FED. AID PROJECT

DATE	
BY	
FINAL SURVEY	SURVEYED
NOTE BOOK	PLOTTED
NO.	TEMPLATE
	AREAS CHECKED
	AREAS CHECKED

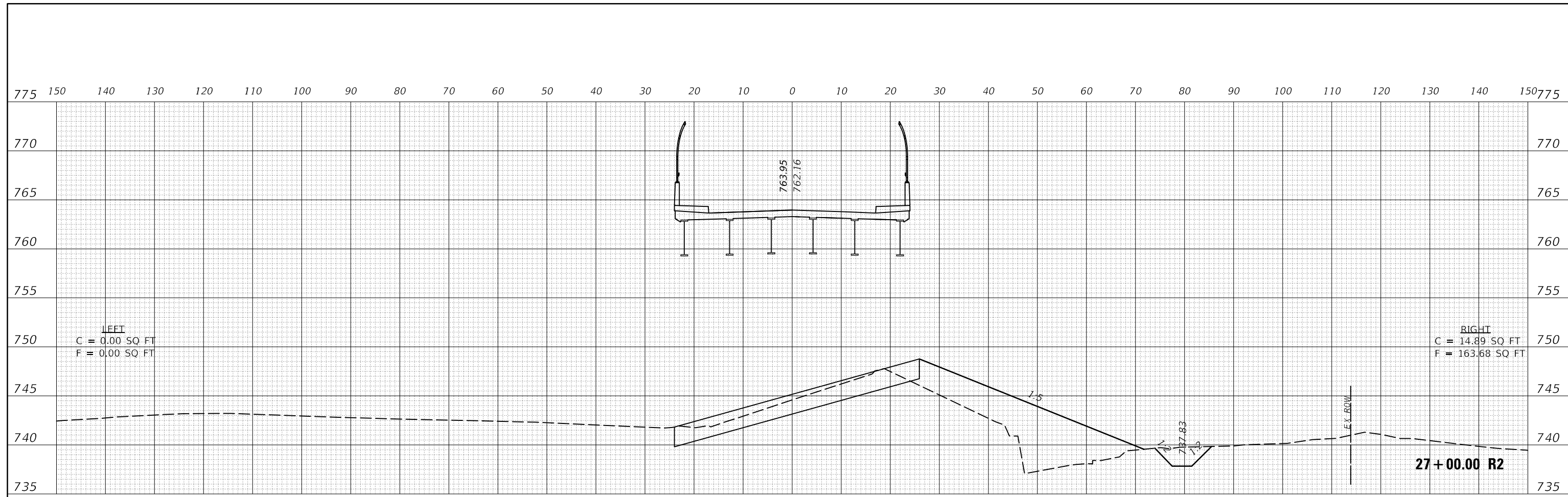

DATE	
BY	
ORIGINAL SURVEY	SURVEYED
NOTE BOOK	PLOTTED
NO.	TEMPLATE
	AREAS CHECKED
	AREAS CHECKED

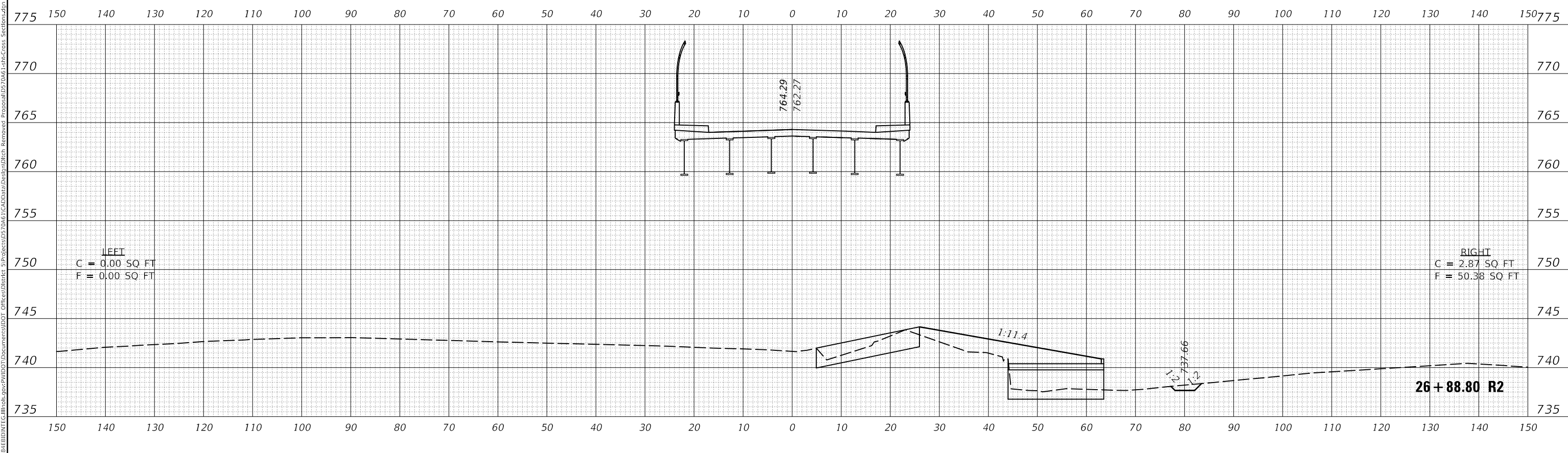

MODEL: S:\MODEL\NAMES  
 FILE NAME: D:\ILLINOIS\BID\BID\TEC\Illinois\pwr\WDO\Documents\DOT\Office\Bridges\Bridges\Proposal\052016\1-c-h-c-Cross\_Section.dgn

USER NAME = PIERSONTJ	DESIGNED -	REVISED -
	DRAWN -	REVISED -
PLOT SCALE = 20.0000 ' / in.	CHECKED -	REVISED -
PLOT DATE = 10/18/2018	DATE -	REVISED -

**STATE OF ILLINOIS  
 DEPARTMENT OF TRANSPORTATION**

**BRADLEY AVENUE CROSS-SECTIONS**

SCALE: 1" = 10' SHEET 17 OF 40 SHEETS STA. 26+88.80 R2 TO STA. 27+00.00 R2

F.A.I. RTE.	SECTION	COUNTY	TOTAL SHEETS	SHEET NO.
57	10-33BR	CHAMPAIGN	165	138
CONTRACT NO. 70A61				

ILLINOIS FED. AID PROJECT







FINAL SURVEY NO.	SURVEYED	DATE
NOTE BOOK	PLOTTED	
	TEMPLATE	
	AREAS CHECKED	

ORIGINAL SURVEY NO.	SURVEYED	DATE
NOTE BOOK	PLOTTED	
	TEMPLATE	
	AREAS CHECKED	

MODEL: S:\MODEL\NAMES  
 FILE NAME: D:\ILLINOIS\BID\TEC\Illinois\pwr\WIDOT\Documents\DOT\CHICAGO\District 5\Projects\0570461\CAD\Drawings\Drawings\Drawings\Proposed\0570461-1-11-Cross Sections.dgn

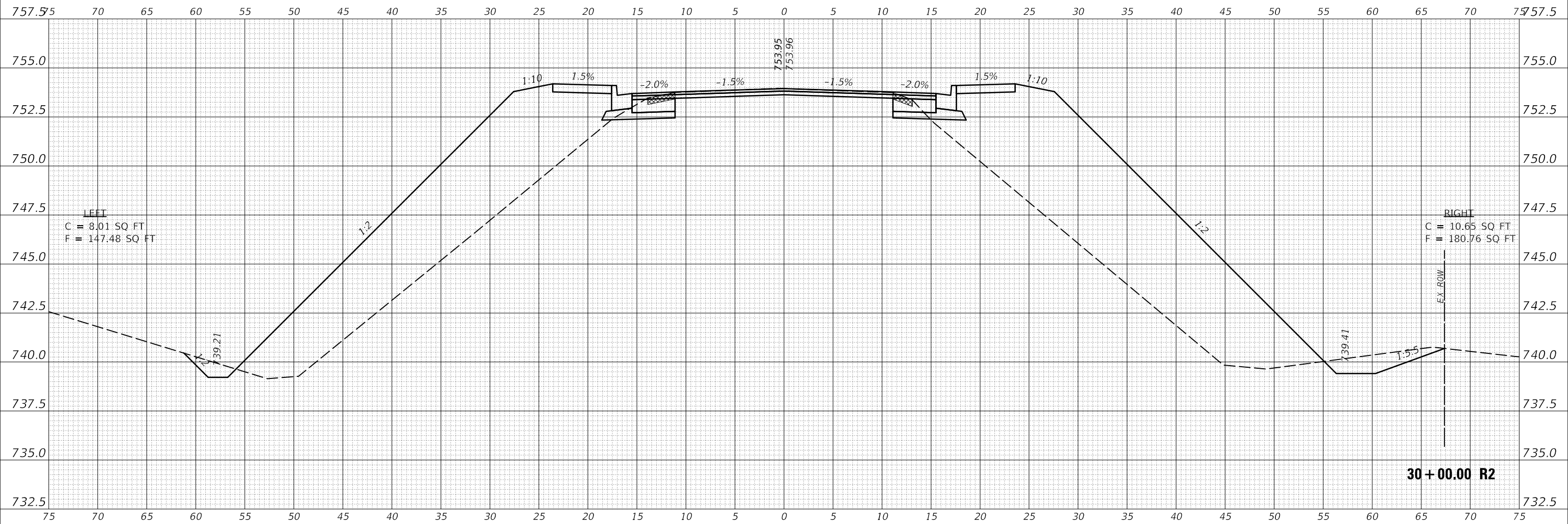

**STATE OF ILLINOIS  
 DEPARTMENT OF TRANSPORTATION**

**BRADLEY AVENUE CROSS-SECTIONS**

USER NAME = PIERSONTJ	DESIGNED -	REVISED -
	DRAWN -	REVISED -
PLOT SCALE = 10.0000' / in.	CHECKED -	REVISED -
PLOT DATE = 10/18/2018	DATE -	REVISED -

SCALE: 1" = 5'      SHEET 21 OF 40 SHEETS      STA. 30+00.00 R2 TO STA. 30+00.00 R2

F.A.I. RTE. 57	SECTION 10-33BR	COUNTY CHAMPAIGN	TOTAL SHEETS 165	SHEET NO. 142
CONTRACT NO. 70A61				
ILLINOIS FED. AID PROJECT				

**30+00.00 R2**





































DATE	
BY	
FINAL SURVEY NO.	
SURVEYED PLOTTED AREAS CHECKED	
TEMPLATE	
NOTE BOOK	
AREAS CHECKED	

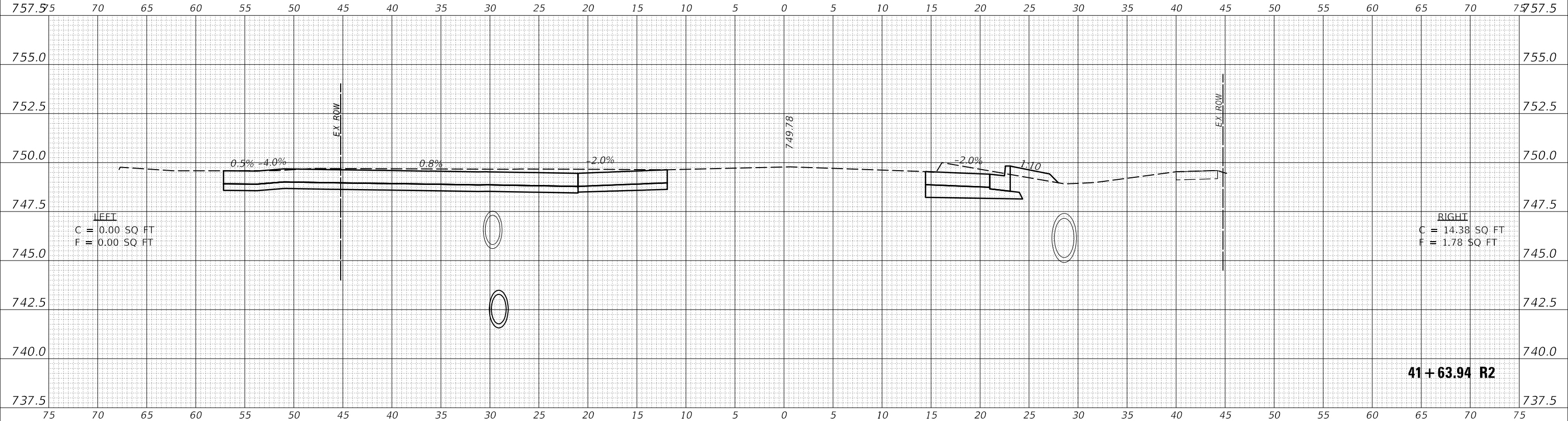

DATE	
BY	
ORIGINAL SURVEY NO.	
SURVEYED PLOTTED AREAS CHECKED	
TEMPLATE	
NOTE BOOK	
AREAS CHECKED	

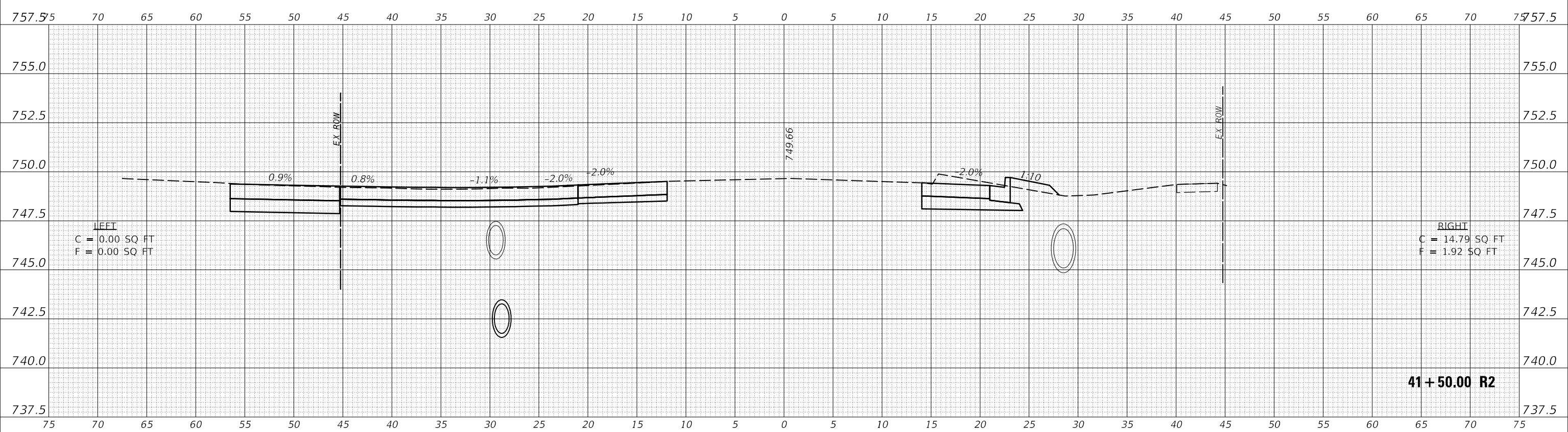

MODEL: S:\MODEL\NAMES  
 FILE NAME: D:\ILLINOIS\DOT\Documents\DOT\Illinois\pav\pvd01\Documents\DOT\Illinois\pav\pvd01\CAD\Drawings\DOT\Illinois\pav\pvd01\Sections\Sections.dgn

USER NAME = PERSONTJ	DESIGNED -	REVISED -
	DRAWN -	REVISED -
PLOT SCALE = 10.0000' / in.	CHECKED -	REVISED -
PLOT DATE = 10/18/2018	DATE -	REVISED -

STATE OF ILLINOIS  
 DEPARTMENT OF TRANSPORTATION

BRADLEY AVENUE CROSS-SECTIONS

SCALE: 1" = 5' SHEET 36 OF 40 SHEETS STA. 41+50.00 R2 TO STA. 41+63.94 R2

F.A.I. RTE.	SECTION	COUNTY	TOTAL SHEETS	SHEET NO.
57	10-33BR	CHAMPAIGN	165	157
CONTRACT NO. 70A61				
ILLINOIS FED. AID PROJECT				



DATE	
BY	
SURVEYED	
PLOTTED	
TEMPLATE	
AREAS CHECKED	
FINAL SURVEY NO.	
NOTE BOOK NO.	
AREAS CHECKED	

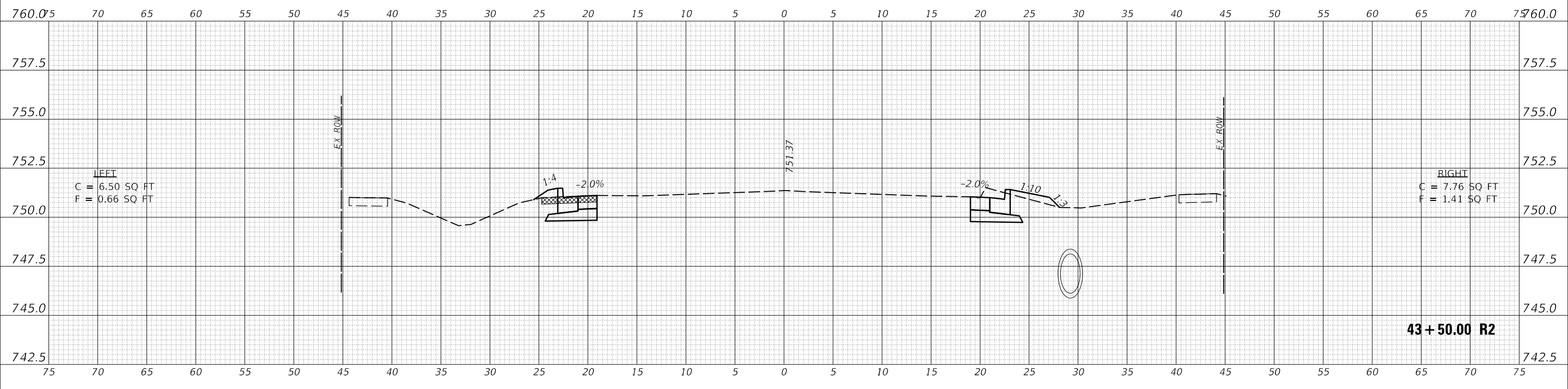

DATE	
BY	
SURVEYED	
PLOTTED	
TEMPLATE	
AREAS CHECKED	
ORIGINAL SURVEY NO.	
NOTE BOOK NO.	
AREAS CHECKED	

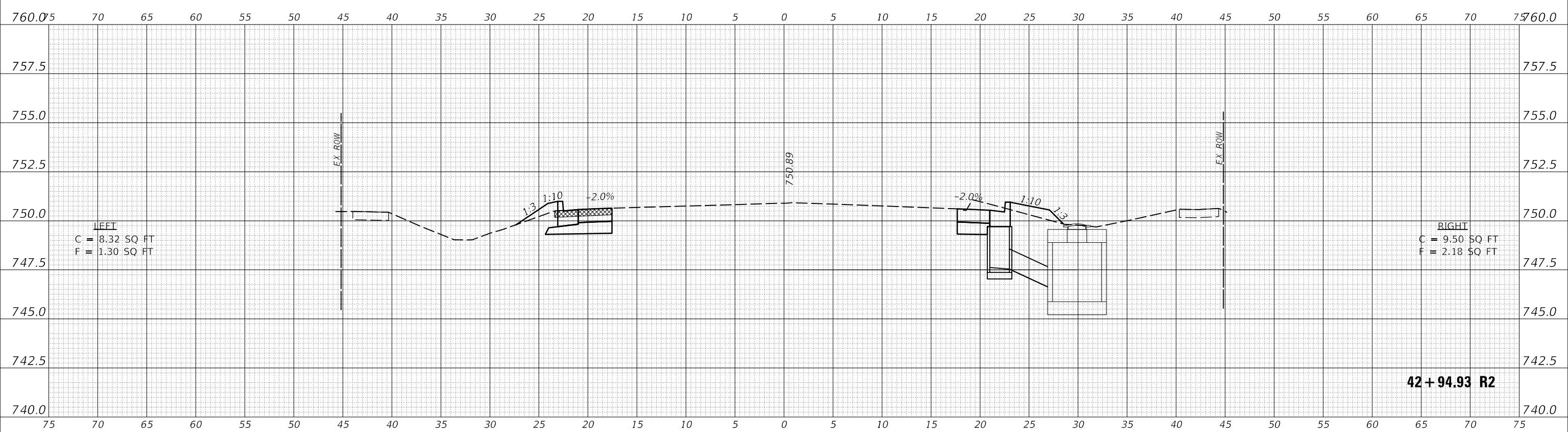

MODEL: S:\MODEL\NAMES  
 FILE NAME: D:\ILLINOIS\DOT\Documents\DOT\Illinois\pwr\WIDOT\Documents\DOT\Illinois\pwr\WIDOT\ICADData\Des\m\1018\Removed\Proposal\052016\1-11-16-Cross\_Section.dgn

USER NAME = PIERSONTJ	DESIGNED -	REVISED -
	DRAWN -	REVISED -
PLOT SCALE = 10.0000 ' / in.	CHECKED -	REVISED -
PLOT DATE = 10/18/2018	DATE -	REVISED -

**STATE OF ILLINOIS  
 DEPARTMENT OF TRANSPORTATION**

<b>BRADLEY AVENUE CROSS-SECTIONS</b>	
SCALE: 1" = 5'	SHEET 38 OF 40 SHEETS
STA. 42+94.93 R2 TO STA. 43+50.00 R2	

F.A.I. RTE.	SECTION	COUNTY	TOTAL SHEETS	SHEET NO.
57	10-33BR	CHAMPAIGN	165	159
CONTRACT NO. 70A61				
ILLINOIS FED. AID PROJECT				







FINAL SURVEY NO.	SURVEYED PLOTTED TEMPLATE AREAS CHECKED	BY	DATE

ORIGINAL SURVEY NO.	SURVEYED PLOTTED TEMPLATE AREAS CHECKED	BY	DATE

MODEL: \$MODELNAME\$ FILE NAME: D:\ILLINOIS\DOT\Documents\DOT\Illinois\pwp\WIDOT\Documents\DOT\Illinois\pwp\WIDOT\CAD\Drawings\Drawings\Drawings\Removed\Proposals\0570461-1-11-Cross\_Section.dgn

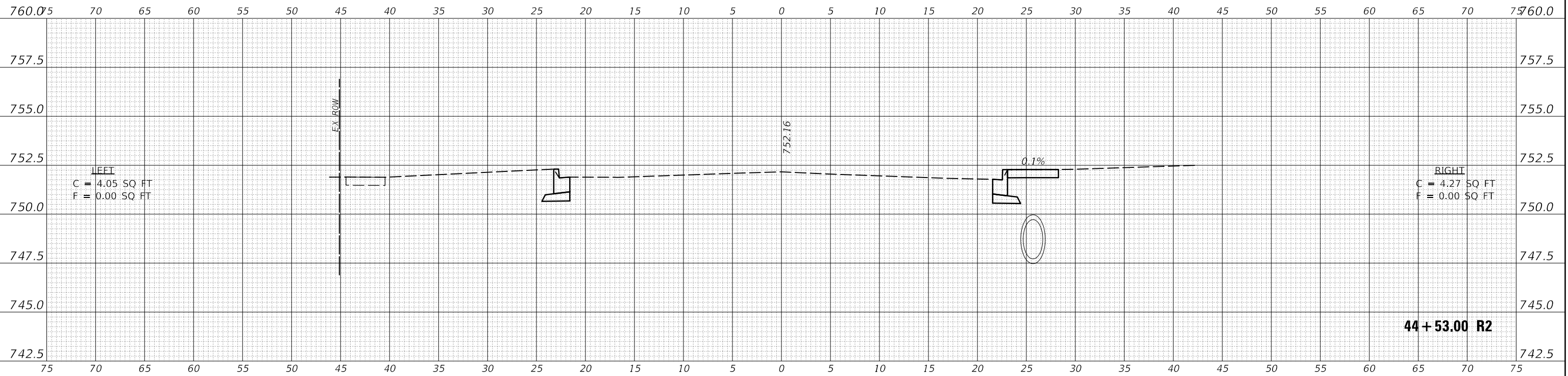

USER NAME = PERSONTJ	DESIGNED -	REVISED -
	DRAWN -	REVISED -
PLOT SCALE = 10.0000 ' / in.	CHECKED -	REVISED -
PLOT DATE = 10/18/2018	DATE -	REVISED -

**STATE OF ILLINOIS  
DEPARTMENT OF TRANSPORTATION**

**BRADLEY AVENUE CROSS-SECTIONS**

SCALE: 1" = 5'      SHEET 40 OF 40 SHEETS      STA. 44+53.00 R2 TO STA. 44+53.00 R2

F.A.I. RTE.	SECTION	COUNTY	TOTAL SHEETS	SHEET NO.
57	10-33BR	CHAMPAIGN	165	161
CONTRACT NO. 70A61				
ILLINOIS FED. AID PROJECT				



FINAL SURVEY NO.	SURVEYED PLOTTED AREAS CHECKED	BY	DATE

ORIGINAL SURVEY NO.	SURVEYED PLOTTED AREAS CHECKED	BY	DATE

MODEL: \$MODELNAME\$ FILE NAME: D:\ILLINOIS\DOT\Documents\DOT Office\District 5\Projects\057046\ICADD\04\Dest\pl\01\01ch Removed Proposal\057046\1ch\1ch-Cross Sections 2.dgn

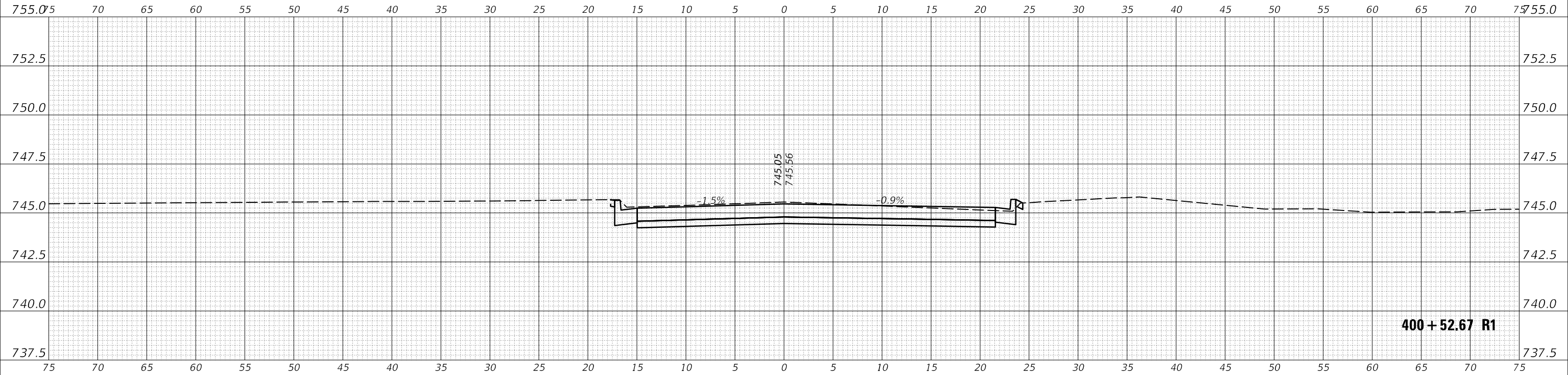

USER NAME = PERSONTJ	DESIGNED -	REVISED -
	DRAWN -	REVISED -
PLOT SCALE = 10.0000 ' / in.	CHECKED -	REVISED -
PLOT DATE = 10/18/2018	DATE -	REVISED -

**STATE OF ILLINOIS  
DEPARTMENT OF TRANSPORTATION**

**BLUEGRASS LANE CROSS-SECTIONS**

SCALE: 1" = 5'      SHEET 2 OF 2 SHEETS      STA. 400+52.67 R1 TO STA. 400+52.67 R1

F.A.I. RTE.	SECTION	COUNTY	TOTAL SHEETS	SHEET NO.
57	10-33BR	CHAMPAIGN	165	163
CONTRACT NO. 70A61				
ILLINOIS		FED. AID PROJECT		



DATE	
BY	
FINAL SURVEY	SURVEYED
NOTE BOOK	PLOTTED
NO.	TEMPLATE
	AREAS CHECKED
	AREAS CHECKED

DATE	
BY	
ORIGINAL SURVEY	SURVEYED
NOTE BOOK	PLOTTED
NO.	TEMPLATE
	AREAS CHECKED
	AREAS CHECKED

MODEL: S:\MODEL\NAMES  
FILE NAME: D:\ILLINOIS\BID\ITC\Illinois\pwr\WIDOT\Documents\DOT\Office\Director\Projects\0570461\CAD\Drawings\Removed\Proposal\0570461-Left-Cross Sections 2.dgn

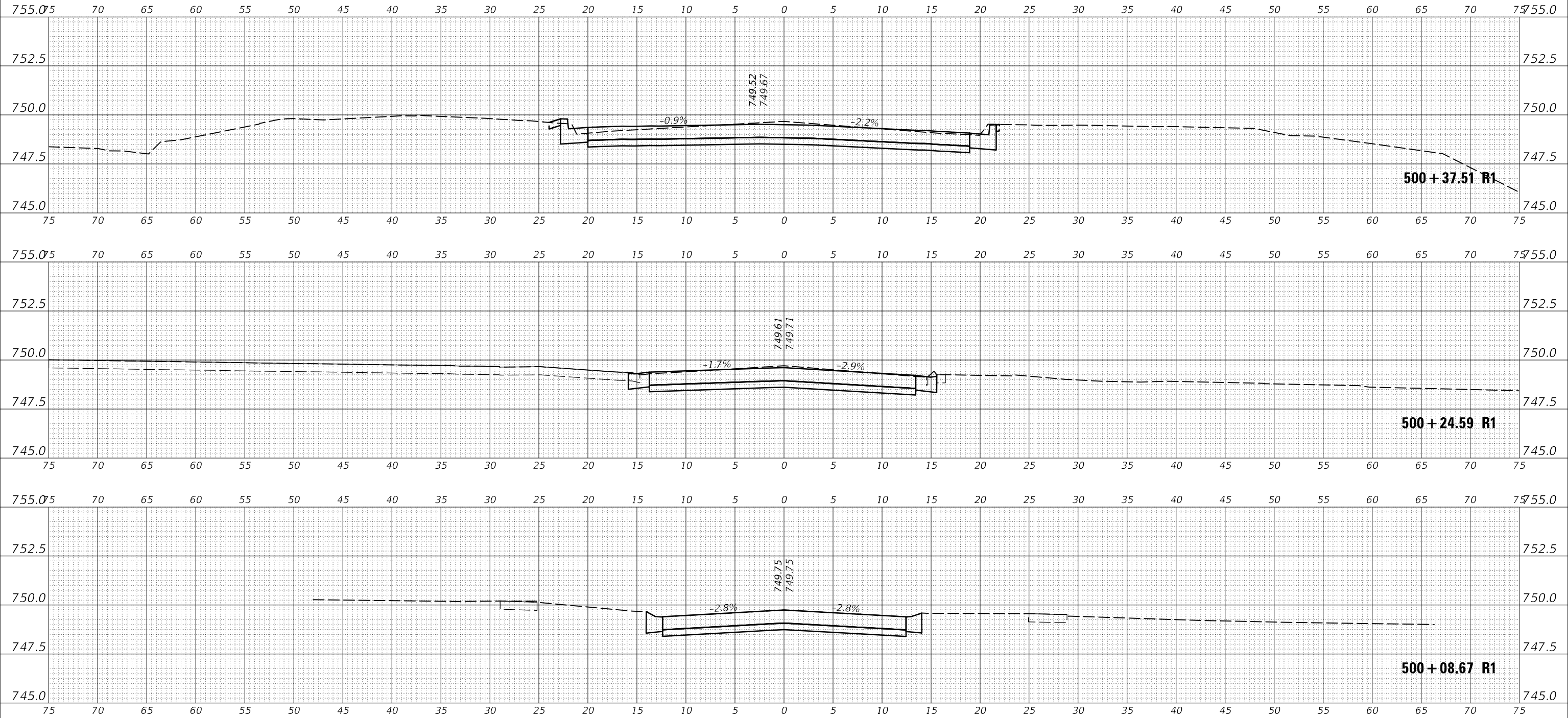

USER NAME = PERSONTJ	DESIGNED -	REVISED -
	DRAWN -	REVISED -
PLOT SCALE = 10.0000 ' / in.	CHECKED -	REVISED -
PLOT DATE = 10/18/2018	DATE -	REVISED -

**STATE OF ILLINOIS  
DEPARTMENT OF TRANSPORTATION**

**ALPINE DRIVE CROSS-SECTIONS**

SCALE: 1" = 5' SHEET 1 OF 1 SHEETS STA. 500+08.67 R1 TO STA. 500+37.51 R1

F.A.I. RTE.	SECTION	COUNTY	TOTAL SHEETS	SHEET NO.
57	10-33BR	CHAMPAIGN	165	165
CONTRACT NO. 70A61				
ILLINOIS FED. AID PROJECT				